This Paper Consists of Two Sections—SECTION ONE.
CIRCULATION
Over 600,000 Sunday.
Over 350,000 Daily.

The Chicago Daily Tribune.

THE WORLD'S GREATEST NEWSPAPER

FINAL EDITION

VOLUME LXXV.—NO. 246. C. [COPYRIGHT, 1916, BY THE TRIBUNE COMPANY.] FRIDAY, OCTOBER 13, 1916.—TWENTY-FOUR PAGES. * * PRICE ONE CENT. IN CHICAGO AND SUBURBS. ELSEWHERE TWO CENTS.

SHIPS SAIL; DEFY U-BOATS

HUGHES GIVES HIS ATTITUDE ON LUSITANIA

Would Have Met Berlin's Threat with Ultimatum Before Disaster.

THEN END RELATIONS.

Louisville, Ky., Oct. 12.—Charles E. Hughes, answering a question here tonight as to what he would have done when the Lusitania was sunk, declared that he would have "made it known in terms unequivocal and unmistakable that we should not tolerate a continuance of friendly relations" when notice was published "with reference to the threatened action."

Mr. Hughes was in the midst of his discussion on the maintenance of American rights when he was interrupted by the question.

"The path of peace is the path of self-respect, which maintains the dignity of our citizenship and cements the friendships of all nations," he said. A man from the audience interrupted him.

HUGHES INVITES QUESTION.

"Mr. Hughes, just a moment. Please permit a respectful interruption," shouted the man. "What would you have done——"

The heckler got no further for the moment. His voice was drowned in cries, hoots, and cat calls.

"Please permit the question to be asked," Mr. Hughes requested. "I do not want any one shut off from a courteous question. Go on, sir," the nominee added, turning to the questioner. "Please ask your question."

"I ask you with all respect what you would have done when the Lusitania was sunk? See if you can answer that," the man said.

MAKES HIS ANSWER.

Mr. Hughes paused for a moment.

"I will answer this," the nominee said. There was considerable confusion in the hall and he continued: "Now permit me to answer.

"Sir, I would have had the state department, at the very beginning of the administration, so equipped as to command the respect of the world.

"Second—kindly wait till I get through and do not interrupt with applause until I have answered the gentleman's question—I have said that I would have had the state department equipped so as to command the respect of the world, at the outset of the administration.

WOULD GIVE ULTIMATUM.

"Next, I would have so conducted affairs in Mexico as to show that our words meant peace and good will and the protection at all events of the lives and property of American citizens.

"And next, when I said strict accountability, every nation would have known that that was meant, and, further, when notice was published with respect to the action threatened, I would have made it known, in terms unequivocal and unmistakable, that we should not tolerate a continuance of friendly relations through the ordinary diplomatic channels if that action were taken.

"And the Lusitania, sir, would never have been sunk."

The audience applauded long and loudly.

ASSAILS WILSON ACTS.

In his speech Mr. Hughes came nearer to a direct attack on Wilson than has been his record, and while no names were mentioned nobody had any doubt about whom he was talking.

"We have heard much of the new freedom," Mr. Hughes said. "It seems to have a surprising and deplorable range. It has meant freedom to sacrifice the principles of the merit system, which our opponents pledged themselves to enforce. Thousands of offices have been created, with the provision that they might be filled without reference to the requirements of the civil service act.

"It has meant freedom to embark the government in novel enterprises in competition with private business, as in the case of the government shipping bill.

"It has meant freedom to depart from principles of international law to

(Continued on page 4, column 4.)

Stock Wreckers Flee Chicago Just Ahead of Raiders

Barrett Brothers Leave Gaudy Offices and Many Victims.

BULL MARKET TALE

Barrett Brothers, curb brokers in low priced, pass by the night securities, unprotected by any of the regular exchange safeguards, with main offices in New York and pretentious quarters in Chicago and Denver, struck two snags yesterday.

The snags violently mussed whatever ambitions they had for further operations and will probably land them in a criminal prosecution by the federal government. Incidentally the Barrett brothers, which includes Reginald as senior and Kyrle Cyril as junior, beat Judge Landis and the New York secret service representatives to it by leaving Chicago suddenly last Saturday, without notification of addresses for present or future references.

They left an imposing list of creditors behind them and a financial tangle, involving their dealings with clients said to number 1,500, including the usual ratio of ministers, women, small shopkeepers, clerks, and the run of innocents who dabble in issues not approved by the experts.

News Comes from the East.

The first news of the crash came from New York, where the brothers maintained offices at 25 Broad street. An involuntary petition in bankruptcy was filed in the federal District court on Wednesday. District Attorney Swann said he had the Barretts under investigation in connection with complaints from all sections of the country charging them with "bucketing" orders for the Emma Copper company stocks and the issuance of a circular "bearing" the issues in which they had previously sold their clients long.

Frederick Stell of 68 William street was appointed receiver. He raided the headquarters, finding an 18 year old clerk in possession. Kyrle Barrett had not been seen in New York since July 23. Reginald just left.

Landis Takes Hold.

Judge Landis took up the prosecution yesterday, granting Moses, Rosenthal and Kennedy an ancillary bankruptcy petition. The Central Trust company officials took charge at 3 o'clock of the offices, one in the Stock Exchange building and the "literature" office at room 409, 186 North La Salle street. The business office was deserted, C. E. Pratt, the local manager, having left hurriedly for New York on Wednesday afternoon when he learned of the court action. P. E. McGough, a much scared bookkeeper was found in charge of the other office.

The receivers found several batches of stock on hand, probably belonging to clients. A complete investigation of the local books will be started today.

Earlier in the day McGough the bookkeeper, who has been with the organization only since the first of August, had made as complete a statement of the situation as he was able to, to a TRIBUNE reporter. The Barretts had taken out their brokers' license, extending to the Chicago field, on June 6 of the present year.

There's One Born Every Minute

He estimated that the company had built up a clientele of probably 1,500 customers and were handling a business running to about $30,000 in days of heavy trading. He was unable to give the bank balances, which the brokers are charged with having boosted by depositing money given them by customers

(Continued on page 5, column 4.)

Advertising Printed by Chicago Morning Papers

Thursday, October 12th, 1916:

	Columns
The Tribune	120.95
The other morning papers *combined*	100.74
The Tribune's excess	20.21
Advertisements printed in other morning papers not accepted by The Tribune	2.84

The Tribune is bought solely to be read. It has no coupon or premium circulation.

HEATED DEBATE BY CHURCHMEN OVER DIVORCE

Episcopal Convention Divides on Question of Remarriage.

TO VOTE TOMORROW.

BY THE REV. W. B. NORTON.

St. Louis, Mo., Oct. 12.—[Special.]—For three hours this afternoon the question of marriage and divorce was vigorously discussed by the house of deputies of the Protestant Episcopal general convention in session here in the Moolah temple.

At the finish a motion to put to an immediate vote the adoption of the canon forbidding a minister of the Protestant Episcopal church to unite in marriage any person who has a husband or wife living, even the innocent person in a divorce obtained on the ground of adultery, was carried by a majority of five, 245 voting in favor to 240 voting against taking the vote.

FINAL VOTE GOES OVER.

Later an attempt to force adjournment was lost, 247 voting against adjournment and 219 voting in favor of it. After much confusion and several parliamentary tangles a deputy who had voted with the majority on previous motions moved a reconsideration on the plea that a house so evenly divided on so important a question ought to take more time for debate, and the question was postponed until it shall come up as the order of the day on Saturday at 11 o'clock.

CALL CONDITIONS DAMNABLE

In the debate the conditions in the United States concerning marriage and divorce were called "scandalous, iniquitous, damnable, and ruinous."

It was charged that persons of wealth who were guilty of sinful marriages sought the sanction of marriage in the Protestant Episcopal church because of its social prestige, and hence there was a duty on the part of the church to lead in reform.

On the other hand, it was insisted that the present standard of the church, which forbids marriage only to the guilty party in divorce for adultery, was high enough and all that was necessary is to bring the people up to this standard.

BRANDED "REVOLUTIONARY."

The proposed canon was characterized as "revolutionary," and it was charged by eliminating adultery as a cause for divorce the vileness and wickedness of adultery was minimized and it was, therefore, classed with the trifling causes for which one may obtain a divorce, as in one instance when a man obtained a divorce because his wife hit him with her bustle.

The Rev. Charles J. Wrigley of Brooklyn presented the proposed new canon or law and opened the argument in its support.

STAGE SET FOR DEBATE.

Roswell Page of Beaver Dam, Va., a brother of Thomas Nelson Page, ambassador to Italy, stated the view point of the opposition and the fight was on.

"We need this canon," Dr. Wrigley said, "as a protest against the damnable conditions which exist in America on the subject of marriage and divorce. This is the position taken by the Anglican and the Canadian church and the position held by the western church for 1,800 years, and is not therefore new. In our prayer book we teach persons are to take each other for better or for worse, and we ought to live up to our prayer book.

INTERPRETATION DOUBTFUL.

"The Bible passage on which the argument for the exception in case of adultery is based is at least of doubtful interpretation, and is out of harmony with the position Christ maintained in every other recorded statement of his.

"Even if the Bible statement in question permits divorce it says nothing about allowing remarriage. A couple may be divorced by the civil courts and the church cannot prevent it, but the church can prevent giving its sanction to a remarriage of a person so divorced.

"To the woman taken in adultery Jesus said: 'Neither do I condemn thee, go sin no more.' If Jesus forgave the woman why should not the husband

(Continued on page 5, column 1.)

Medical Burglar Admits He Robbed 150 Residences

Used Chloroform on Victims; His Jewel Loot Reaches Thousands.

HAS ROMANCE, TOO

Burglaries of diamonds and jewelry amounting to thousands of dollars were confessed yesterday by Adam Prochowski, a sleek and confident personage, who explained that his success has been due to his impersonation of a physician.

The "medical burglar" was arrested with $1,000 in stolen diamonds in his pockets. He was held by the West North avenue police for two days before he was even told the nature of the charge against him. Then the police confronted him with a hat in which were the letters "A. P." In the lining of the hat was a small vial of chloroform. Prochowski confessed.

Chloroforms His Victims.

He admitted he often chloroformed his victims when he was making a burglarious call. This was substantiated when numerous victims called at the police stations to identify jewelry told of headaches on the morning of robberies discovered.

In his trunk at his rooming house at 2039 Lemoyne avenue was found more than $10,000 in jewelry. There was also a quantity of soporific drugs. He explained he used these to produce sleep for his victims while he made thorough search for jewelry. He didn't care for heavy plate.

Identifies Pawned Gems.

On Wednesday Prochowski accompanied Police Lieut. Charles Palczynski on a round of pawnshops. He identified more than $20,000 worth of jewels he confessed to have stolen and pawned.

Prochowski said he has been operating in Chicago for the last eighteen months and in this time has robbed 150 residences.

Attorney W. J. La Buy, representing Prochowski, advised his client to help the police in every way to restore stolen jewelry. This he has consented to do. He explained he was weary of being continually pursued and he knew "they'd get him" sooner or later. He has not been formally booked and will not be until further identifications of jewelry are made.

A Girl in the Case.

"I was just going to get married and go into a legitimate business," said Prochowski. "That's the reason I confessed.

"I won't tell her name. She won't be mixed up in this. I was getting ready to pawn all the stuff and I would have had a bankroll to go somewhere and get into a good business. But I guess you can't beat this game."

Among those who have identified diamonds found in Prochowski's possession are F. W. Schwimm of 2128 Humboldt boulevard, H. Huebner of 2129 Pierce avenue, Mrs. Frank Barnes of 4576 Oakwood boulevard, E. J. Mark of 3744 South Park avenue and H. W. Farmer of 2834 Prairie avenue.

SCREEN STRUCK GIRLS ACCUSE MAN OF FRAUD

One Young Woman Gets Warran Charging Her Salary Was No Forthcoming.

Young women who would be movie actresses to the number of a dozen or so are expected to appear in a greater or less degree of rage this morning in the Clark street court when Samuel B. Wringer, a retired lawyer, who gave an address in Oak Park, will be heard on a charge of operating a confidence game.

The charge against Wringer was made by Miss Alma L. Kruger of 4100 Winthrop avenue. She told the police she quit a good job nursing some time ago to become a movie actress under the direction of Wringer.

It is said there are many more young women in the same situation.

Detective Sergeants Burns and Kelly said that Wringer invited a number of young women to buy stock at $100 a share, in return for which they were to be given instruction and dividends, and also salaries.

It is said the offices of the concern were at 17 North La Salle street. Miss Kruger demanded some salary, and when this was not forthcoming she got the warrant.

Wringer admitted he owes Miss Kruger got some back salary.

WAR IS COSTLY TO CANADA.

More than 50,000 Officers and Men of Expeditionary Forces Killed, Wounded, or Missing.

Ottawa, Ont., Oct. 12.—Total casualties among officers and men of the Canadian expeditionary forces were 52,026 up to Oct. 11.

CARTOONS OF THE DAY

[Copyright 1916 By John T. McCutcheon.]

Playing it both ways.

Uneasy rests the head that wears a crown.

Watch your step today. It's Friday the 13th.

EUROPEAN WAR SUMMARY

Berlin reports German armies are pursuing Roumanians along entire eastern front in Transylvania.

French resume drive on Bapaume and now are fighting five miles southeast of the city. Berlin reports repulse at allied raids.

Italians report capture in Julian Alps since Aug. 8 of 30,881 Austrian prisoners.

Former Premier Venizelos of Greece announces rebels are mobilizing to war on Bulgaria.

Socialist leader in reichstag says peace could be procured immediately; submarine warfare deadlocks budget committee, which votes against open discussion.

THE WEATHER.

FRIDAY, OCTOBER 13, 1916.

Sunrise, 6:30; sunset, 5:14. Moonrise, 6:14 p. m.

Chicago and vicinity—Showers Friday morning, followed by partly cloudy; Saturday fair and somewhat cooler; moderate southwest shifting to northwest winds Friday.

Illinois—Showers Friday; Saturday fair and cooler.

Indiana — Showers Friday; Saturday fair, somewhat cooler.

BAROMETER. TRIBUNE

TEMPERATURE IN CHICAGO. [Last 24 hours.]

Maximum, 2 a. m....60
Minimum, 8 a. m....40

8 a. m.	55	11 a. m.	54
4 a. m.	56	Noon.	54
5 a. m.	53	1 p. m.	53
6 a. m.	53	2 p. m.	51
7 a. m.	52	3 p. m.	52
8 a. m.	40	4 p. m.	54
9 a. m.	49	5 p. m.	56
10 a. m.	52	6 p. m.	56
7 p. m.	58		
8 p. m.	57		
9 p. m.	57		
10 p. m.	57		
11 p. m.	58		
Midnight.	60		
1 a. m.	60		
2 a. m.	60		

Mean temperature, 54.5; normal for the day, 55. Excess since Jan. 1, 615.

Precipitation for 24 hours to 7 p. m., .45 inch. Deficiency since Jan. 1, .92 inch.

YESTERDAY ELSEWHERE.

	Temp. 7 p. m.	High.	Low.	
New York	60	64	52	Clear
Boston	56	58	52	Clear
St. Louis	72	78	54	Rain
St. Paul	52	62	48	Fair

RICH; WEDS NURSE; IS SUED

Fifty Thousand Dollars for Alleged Breach of Promise Asked of Peoria Broker.

Peoria, Ill., Oct. 12.—[Special.]—Alexander G. Tyng, an aged and wealthy broker, who recently married a young nurse following an elopement to Bloomington to the defendant in a $50,000 breach of promise suit filed today by Attorney Baker, a Chicago attorney. He represents Miss Genevieve B. Wiley, proprietor of a manicure parlor.

His Wedding Waits While Brushingham Dashes for License

Late yesterday the Rev. J. F. Brushingham, pastor of the South Park Avenue Methodist Episcopal church, called up THE TRIBUNE.

"Hello, is this the W. G. N.? This is Dr. Brushingham. Yes, I know Mayor Thompson well, but I'm in trouble. I—I'm to be married tonight, and I forgot to get a marriage license. For pity's sake, do help me out!"

"But, Dr. Brushingham, this is Columbus day and all the county offices are closed," he was told.

"I know it. That's why I called you. My guests are all at the parsonage, the dinner's on the table, and the mayor himself is waiting at the church. Now, really——"

Sweitzer to the Rescue.

THE TRIBUNE communicated with Robert M. Sweitzer, county clerk. Of course Mr. Sweitzer had not forgotten Dr. Brushingham. He remembered that the doctor had done all in his power to defeat him when he was running for mayor against William Hale Thompson, but "Bob" said:

"Well, the pastor was a good fighter, anyway, and I'll help him out even if it is a holiday and a rainy day."

Meanwhile Dr. Brushingham and the Rev. Johnston Myers rushed down to the county building and waited in Mr. Sweitzer's office.

Just a Few Hours Late.

The wedding had been set for 6 o'clock. It was one-half hour later when Mr. Sweitzer was located. He raced down to his office in a taxicab. An hour later Dr. Brushingham scrambled into his parsonage without saying a word, but motioned with his head for the wedding to proceed.

"Our pastor has been just a little absent minded," one of the guests explained. "He frequently goes into a store and leaves his purse on the counter, and leans his bicycle against a tree when he goes calling and then goes away and forgets it until a few days later."

But he got back with the license in time. Mrs. John Williamson gave her daughter, Miss Clara Edith Williamson, away. Mayor William Hale Thompson, a trustee of Dr. Brushingham's church, was best man.

The ceremony was performed by Bishop Thomas Nicholson of the Methodist church, assisted by the Rev. Johnston Myers and the Rev. Joseph L. Walker, Methodist district superintendent.

Three other friends who were not invited, but were detailed to wait outside under the canopy, stood at attention near the doorway. They were three policemen.

LOADED WITH ARMS; CARRY PASSENGERS

Hundreds Take Passage as First Vessels Go Since Raid.

AMERICANS ON BOARD.

BULLETIN.

New London, Conn., Oct. 12.—The tugboat which acted as the pilot of the submarine Deutschland and which since then has been awaiting the arrival here of the Bremen suddenly put to sea late tonight on an unknown errand.

BULLETIN.

Newport, R. I., Oct. 12.—(Special.)—United States destroyers were sent out to sea late today at the hurried speed they held on Sunday last. Five of the fleet are still out. There is a report here that a transatlantic steamer has been driven into Bar Harbor by a submarine and that this was the reason for the ordering out of the destroyers.

Another report indicated the destroyers might be conducting a night search for a German submarine base near the American coast.

New York, Oct. 12.—With all lights extinguished, the steamship Adriatic of the White Star line, carrying 353 passengers and 18,000 tons of war munitions, was believed tonight to be speeding south from this port, well within the three mile zone of safety.

Its announced destination was Liverpool, and its course to that city would lead east from Sandy Hook.

THIRTEEN SHIPS SAIL.

In all thirteen steamships, most of them heavily freighted with munitions and supplies, sailed from New York today. They were the first to leave New York for Europe since Sunday's U boat raid. The British vessels were, besides the Adriatic, the Pannonia, the Minnehaha, a giant freighter of the Atlantic Transport line, the Cunarder St. George, the steamships Silveredar, Toftwood, and Saxoleine, the Scandinavian-American liner Hellig Olav, another Danish ship, one Dutch, one Greek, one Norwegian, and one Uruguayan. The Hellig Olav, bound for Copenhagen, had 350 passengers.

U. S. STOPS BRITISH SHIP.

The British steamship City of Madras was overhauled off Ambrose channel lightship tonight by the United States torpedo boat destroyer Sterrett and brought back to Clifton, Staten Island, after it had ignored the war vessel's signal to stop when it left quarantine.

New York navy yard officers tonight disclaimed all knowledge of the Sterrett's action.

It was said at quarantine late tonight that the City of Madras would be permitted to sail tomorrow morning, as its clearance papers are correct. It was forced to turn back, it was explained, because it failed to obey an order of a United States warship on patrol duty.

CENSOR WIRELESS OFFICE.

The government has put a navy officer on duty in the wireless station of the New York Herald at the Battery in New York City with instructions to prevent the use of that station for sending unneutral messages to vessels at sea.

This action resulted from the interception by the Brooklyn navy yard of a message sent out by the Herald wireless station last Sunday to ships at sea, reporting that the German submarine U-53 was operating off the Nantucket lightship. The sending of such a message is declared by the navy department to have been an unneutral act.

AMERICANS ON ADRIATIC.

Six of the Adriatic's thirty-eight cabin passengers were American citizens, and there were many other Americans in the second and third classes. The

LATEST BULLETINS ON EUROPEAN WAR

LONDON, Oct. 13, 4:30 a. m.—The man power board has reached the conclusion, according to the Times, that every young man in the country must be placed in the national service.

LONDON, Oct. 13. — Lord Wimborne, lord lieutenant of Ireland, has informed the government that conscription in Ireland is neither feasible nor prudent at present, according to the Dublin correspondent of the Daily News.

ROME, via Paris, Oct. 13, 12:25 a. m.—The Holy See will no longer be responsible for the transit of letters of prisoners of war, says the Corriere d'Italia. This step has been taken, the newspaper adds, so as to give no ground "for the calumnious accusations of espionage which are being directed against the vatican by certain newspapers."

LONDON, Oct. 13, 3:35 a. m.—According to the Times' Athens correspondent a conspiracy existed in Greece to officer the Greek fleet with anti-entente sympathizers and to concentrate in Thessaly in the rear of the allied armies' troops, guns, stores, and material from Athens and elsewhere.

FINDS PRICELESS TAPESTRY IN CHEST; SELLS IT FOR $15

Canadian Woman Did Not Know It Was Raphael Panel Stolen from Vatican Years Ago.

Greenwich, Conn., Oct. 12.—[Special.]—While unpacking some things that had been stored in an old chest in her attic for many years an old woman living in a little Canadian village found what appeared to be a remnant of an old piece of carpet or bit of tapestry.

She sold it to George Devoll, New Yorker of artistic tastes, for $15. Devoll put it away in his chest in his studio.

Several months later the piece was taken to the head of the textile department of the Metropolitan museum, New York. There it was found that the old rag was one of two panels by Raphael that were stolen from the vatican about sixty years ago. The bit of old rag, which portrays Saint Joseph healing the cripple, is priceless.

cargo was valued at between $5,000,000 and $7,000,000.

The Adriatic left its dock this afternoon, but after reaching Sandy Hook dropped anchor outside the bar. As night fell no lights flashed aboard the big liner. It was believed, however, that it headed south soon after 7 o'clock.

No British or French cruisers which might act as convoys were sighted, although it was believed they might pick up the liner after she was forced to leave the three-mile limit. It was thought the almost simultaneous departure of the Adriatic and the two British freighters might be significant.

No Cheery Farewells.

There were no cheery farewells at the pier as the steamer cast off, and most of those aboard wore serious looks. All the lifeboats of the upper tier were uncovered and ready for instant use.

Included among the passengers of the Adriatic were the officers and crews of the British steamships Strathdene and West Point, sunk on Sunday by the U-53 off Nantucket. The West Point had eleven officers and twenty-five men on board and the Strathdene six officers and thirteen men.

During the morning Capt. J. B. Ranson ordered all the lifeboats uncovered and supplied with provisions and water and the falls were loosened and pulleys inspected. Outside Sandy Hook the lifeboats were to be slung out over the sides of the vessel in readiness for immediate use and life belts were to be distributed to the passengers.

COLLECT EVIDENCE ON RAID.

Washington, D. C., Oct. 12.—[Special.] Agents of the state and navy departments today were busy collecting evidence to determine whether or not the German submarine U-53, in sinking ships off the American coast Sunday, assured the safety of their passengers and crews.

On the result of this investigation hinges the probable action of this government in regard to the submarine's activities.

Secretary of State Lansing today denied the story sent from the Wilson special train on its way to Indianapolis to the effect that the United States had already determined that the German boat had been well within its rights in the sinking of the ships. He insisted no decision would be reached until after all the facts in the case were determined.

Kingstonian was Not Sunk.

In an official report to the navy department today Rear Admiral Gleaves, commanding the Atlantic destroyer flotilla, expresses the belief that the British steamer Kingston or Kingstonian was not sunk by the German submarine U-53 last Sunday.

Destroyers have been combing the Atlantic for the crew of the British freighter since the first report that it was one of the victims of the U-53. Not a sign has been found of the crew. Admiral Gleaves says:

"Destroyers continued the search until midnight ... day from Montauk Point to the Nantucket lightship. It is my personal belief that all survivors have been accounted for and that there was no steamer Kingston or Kingstonian, the name Knudsen having been understood by hail to be Kingston. Destroyers have returned and search discontinued."

Report on Raid Delivered.

The navy department today received a report from Rear Admiral Knight at Newport, giving detailed accounts from the commanders of four of the steamers sunk by a German submarine off the New England coast. Naval officials refused to comment upon its contents and it will be transmitted to Secretary Lansing for study in connection with the determination of the policy of the United States.

Neither the navy department nor the state department had any information today to corroborate the affidavit of the master of the steamer Stephano, said to have been made at the British consulate in New York that his first warning of the presence of a German submarine came when a solid shot struck the vessel. In this connection Secretary Daniels said:

"The navy department has not received any indication in any form that passengers and crew were not all in lifeboats when the Stephano was sunk."

Neutrality Patrol Planned.

While no immediate steps are in contemplation for the actual establishment of a naval neutrality patrol along the Atlantic coast as a result of the German submarine raid, the navy department has completed a definite plan to be put into operation if the campaign continues.

The entire destroyer force, active and reserve, assisted by light cruisers, navy tugs and other auxiliary craft, will be employed to protect American territorial waters and also to prevent the establishment of any secret bases ashore or communication between shore radio stations and belligerent craft.

TEUTONS DRIVING ROUMANIANS OUT OF TRANSYLVANIA

Second Army of Foe Pursued to Frontier, Berlin Says—Other Balkan Situations.

BERLIN, Oct. 12, via London.—Teuton troops are pursuing the Roumanian forces on the whole eastern Transylvanian front, says the official statement issued today by the German army headquarters' staff. The second Roumanian army, the announcement adds, has been driven back into the frontier positions.

In the Maros valley the enemy was unable to resist an encircling attack. Further north also he is beginning to retreat. He is being pursued on the whole eastern Transylvanian front.

The second Roumanian army has been driven back to the frontier positions. In mountain battles during the last two days we have captured eighteen officers, 639 men, one four inch cannon, five machine guns, much ammunition, and many rifles. Enemy advances on both sides of Vulcan pass were repulsed.

No Change in Dobrudja.

The situation along the front in Dobrudja commanded by Field Marshal von Mackensen underwent no change yesterday, according to today's statement, while in Macedonia a number of attacks made by the entente forces against positions of the central powers on the Cerna river failed. The text says:

Balkan theater—Army of Field Marshal von Mackensen: The situation is unchanged.

Macedonian front—Numerous enemy attacks on the Cerna failed. West and east of the River Vardar the enemy made fruitless advances.

Roumanians Repulse Foes.

BUCHAREST, Oct. 12 [via London.]—Roumanian troops yesterday repulsed attacks of Gen. von Falkenhayn's army in Transylvania, the war office announced today. The statement follows:

On the northern and northwestern fronts, between Kelemen and Buxeu, as far as Bran, our troops repulsed several enemy attacks. At Coti [east of Cainen] an attack of the enemy was repulsed. On the remainder of the front as far as the Danube there were artillery and infantry engagements.

On the southern Danube front there were artillery duels. The situation in Dobrudja is unchanged.

Bulgars Recapture City.

SOFIA, Bulgaria, Oct. 11 [via London, Oct. 12.].—Bulgarian troops have reoccupied the village of Brod, in the bend of the Cerna river in Serbian Macedonia, which was recently captured by entente allied forces. This was announced in an official statement issued by the Bulgarian war office today. The statement reads:

From Lake Presba to the Cerna river there was weak artillery activity. In the Cerna bend the artillery fire was more violent north and northeast of the village of Skochivir. We occupied the village of Brod and repulsed several night attacks.

On the Nidje slopes we chased two enemy companies which tried to advance west of Dobropolye. In the Moglena valley there was the usual artillery and mining activity.

West of the Vardar.

West of the Vardar river there was weak artillery fire and encounters with advanced detachments. In the direction of Hadjira Barimah we annihilated by fire and a bayonet attack two enemy companies.

East of the Vardar and at the foot of the Belashitza planina there was isolated gunfire.

On the Struma front there were weak patrol engagements. An enemy cruiser bombarded the heights of Kavalla without result. Near Vidin we reduced the enemy's batteries to silence.

In Dobrudja there was calm. An enemy destroyer bombarded the Black seaport of Mangalia.

Say Serbs Are in Brod.

PARIS, Oct. 12.—Today's official statement on the situation in the Balkan theater of war reports that the Serbs, fighting in their town territory southeast of Monastir, have repulsed Bulgarian counter attacks and obtained a footing in the village of Brod.

SCENE OF RECENT HEAVY FIGHTING ON ITALIAN FRONT

1—In valley of Adige river Italians are bombarding military depots at Rovereto and railway stations at Calliano.

2—Attempts by Austro-Hungarians to advance in Arsa valley resulted in fighting in which Rome reports enemy suffered serious losses without achieving success.

3—Rome reports Austro-Hungarians launched four successive attacks on Italian positions in Dolomite Alps, all of which were repulsed.

4—Rome reports additional prisoners have been taken on Carso plateau, bringing total captured on Julian Alps front since Aug. 6 up to 30,881. There were heavy artillery duels on this front, followed by Austrian attacks east of Vertoibizza. New Italian advances resulted in capture of positions east of Goritz, Sobur, and village of Novaville.

LINA CAVALIERI RETURNS AFTER FILMING IN ITALY.

Grand Opera Beauty, Now Wife of Lucien Muratore, Praises Coolness of Captain of Espagne.

Lina Cavalieri, most celebrated of the contemporary beauties of the grand opera stage and the inspiration of the moot question, "Who's looney now?" returned yesterday to Chicago after a summer devoted to acting for the camera in Italy. With her came her present husband, Lucien Muratore, the French tenor, whom La Cavalieri took in wedlock after her divorce from that lusty American, "Bob" Chanler.

The Muratores arrived with Sarah Bernhardt on the Espagne, to whose captain La Cavalieri yesterday gave credit for notable poise and level-headedness when informed that the German U-boats were diligently at work in the lanes of the liners off Nantucket lightship.

"For myself," she said, "I did not worry. If we were to be submarined—why, we were; that's all. So, while the rest walked the decks through the night, carrying life preservers, I went to bed and slept."

In Rome she and Muratore were the stars of a photoplay based on the Francesca da Rimini theme. The actor of Malatesta, the husband, stumbled with a dagger in his hand, fell against Cavalieri, and the knife entered her side, causing her to faint from loss of blood—so, at least, she says. Also she takes credit for having taught the Italian movie director the American trick of the "close up" in taking pictures.

FORM ARMY AND NAVY CLUB.

Men honorably discharged from the United States army, navy and marine corps have been invited to attend a meeting tonight of a new club, composed of former regulars at Yondorf's hall, North avenue and Halsted street. Officers are: President, G. Sprugel; vice president, J. J. Stefanski; secretary, C. H. Matschke; treasurer, George T. White.

OCEAN STEAMSHIP MOVEMENTS.

Arrived.	Port.
ANOPIC	Boston
REGINA D'ITALIA	Gibraltar
OSCAR II	Copenhagen
DOMINION	Liverpool
CROWN OF TOLEDO	Balboa
Sailed.	**Port.**
ADRIATIC	New York
HELLIG OLAV	New York
USUKUSHIMA MARU	Tacoma

Wear Larson's Square Set Shoes and Enjoy Real Shoe Comfort

$12

The Larson square set shoes are "distinctly different"—different in construction, different in ease and comfort, different in length of service, different in fit, and different because they keep the feet in the position that nature intended they should be in when performing the labor they are called upon to do.

Get your order in today and keep your feet healthy.

To Measure, **$12**

Send for Free Booklet T

Martin Larson
Chicago's Only Shoe Specialist
369 W. Madison St.
At the Bridge

ITALIANS SEIZE 30,881 CAPTIVES

Report Taking of Many Austrians in Two Months in Julian Alps.

ROME, Oct. 12, via London.—Additional prisoners have been taken by the Italians in their offensive on the Carso plateau, bringing the total captured on the front of the Julian Alps from Aug. 6 to date to a total of 30,881, the war office announced today. The announcement reads:

In the valley of the Adige our batteries directed an effective fire against military depots at Rovereto, and against the railway station at Calliano. An attempt of the enemy to attack our positions in the Arsa valley and counter attacks on the northern slopes of Monte Pasubio were repulsed.

The enemy suffered enormous losses and left in our hands one cannon and a quantity of arms and ammunition.

On the Asiago plateau a few Italian detachments penetrated enemy trenches in the Casera Zebio region.

In the Julian Alps.

On the front of the Julian Alps there were artillery duels. The enemy with fresh troops launched a series of attacks upon the most important points in the line which we had captured east of Vertoibizza on the Carso. They were repulsed each time with serious losses.

During the afternoon our infantry, by new and vigorous assaults, enlarged and completed the conquest of the previous day, especially in the zone of Sober, Goritz, and on the slopes of Hills 343 and 144, to the east of the village of Novaville. On the Carso we have taken an additional 1,771 prisoners, including thirty-five officers.

In all we captured on the front of the Julian Alps from Aug. 6 to the present time a total of 30,881 prisoners, of whom 726 were officers.

Pictures Furious Battle.

PARIS, Oct. 12.—The following description of the recent Italian success on the Carso has been telegraphed to the Petit Parisien by its war correspondent on the Italian front:

"I followed the battle yesterday morning from a central point between Novavas and Villanova. It was a fantastic sight. The Austrian trenches were converted into heaps of rubble by the big shells, which shot columns of smoke and dust 300 feet into the air. At 10:30 reports came that though the trenches and barbed wire entanglements had been wiped out, the enemy were hidden in caves awaiting the infantry attack. The artillery opened afresh on the second and third Austrian lines, the bombardment reaching its climax at 1:30. A colleague, who was present in several wars, declared he had never seen such a spectacle of destruction.

"The infantry attacked at 2:50 with splendid dash and the triangular redoubt and Fortino fell after a desperate struggle. The enemy went down everywhere before the Italians, notwithstanding a stubborn resistance. After a few hours' fighting at Novavas 1,000 prisoners were taken, among whom all Austrian nationalities were represented."

LÉSCHIN Inc.
318-320 So. Michigan Avenue
The Exclusive Shop of Better Service

Emphasizing in Our Fall Displays These "Specials"

MOST assuredly, you can obtain very smart clothes at the lower prices as well. For instance, for Friday and Saturday of each week we prepare unusually strong values for those with limited clothes appropriations.

Suits of wool velour. Full flared coat, with novelty shaped collar, finished with fur trimming. Special at **$45**

Coats of Velour with deep collars of Hudson seal. Belted and full flared. In all preferred Fall colorings.. **$37.50**

Frocks of blue serge with sash crossing in front forming a tight bodice. Garniture of purple, blue and green stitching **$39.50**

Blouses of Georgette crepe trimmed with medallions of navy blue Georgette or vari-colored beads. Very special at **$10**

GREEK REBELS TO WAR ON BULGARS, VENIZELOS SAYS

Quoted as Declaring Islands Have All Joined in Move for Mobilization.

LONDON, Oct. 12.—The Exchange Telegraph company's Athens correspondent quotes former Premier Venizelos as declaring in a speech at Saloniki that he had placed himself at the head of a movement which was bound to succeed.

"The islands have all adhered to the movement and are prepared to accept the mobilization which will be declared shortly," said M. Venizelos. "The constitution must be revered, even if we have to march without Athens and old Greece. We intend to march against Ferdinand and his treacherous troops."

Zimbrakatis War Chief.

A Reuter dispatch from Saloniki says Gen. Zimbrakatis has been appointed minister of war in the Greek provisional government, organization of which is being completed at that city.

Gen. Zimbrakatis took the oath of allegiance on Tuesday, the dispatch adds, in the presence of the three leading members of the provisional government, former Premier Venizelos, Vice Admiral Coundouriotis, and Gen. Panyotis Dangelis.

The seat of the government, it is stated, is undecided, but it is believed it will be Mytilene.

Levy Heavily on Greece.

PARIS, Oct. 12.—Details of the demands made on the Greek government by Admiral D'Artige du Fournet, commander of the allied naval forces at Piraeus, which have been made public here, show that the ultimatum was much more comprehensive than was understood at first.

In addition to her fleet, Greece was required to permit allied control of all material for naval operations as well as the mails, telegraph, and railroads. The ultimatum set forth that such control was necessary in order to render impossible the use of the navy, railroads, and so forth to the detriment of the allied.

ASKS AID FOR LITHUANIANS.

Gov. Dunne Asks Contributions for War Victims—Nov. 1 Is Date Set.

Springfield, Ill., Oct. 12.—Gov. Dunne in a proclamation today, urged "all charitably disposed people" to contribute on Nov. 1, to the Red Cross fund for the relief of Lithuanians in the war zone. Nov. 1 has been set aside by President Wilson as a day appropriate for such contributions.

The Business Man

gets an invitation to a wedding.

Wifie says you must buy a dress suit.

They go to the wedding.

Three years later she trades the moth-eaten dress suit for a broom.

I could relate these experiences indefinitely of people who buy dress suits. Why does a man buy a dress suit unless he has daily use for it? The price paid for a dress suit will buy many useful things about the home. A few dollars will rent one, and that is the end of it. "Big Gun" brand dress clothes are tailor made. We make them as good as we can and to fit all figures. They are as good as those you buy, and better than some.

T. C. Schaffner
Dress Suit Specialist
130 North State Street
Our Detroit Branch: 411 Peter Smith Bldg.

"MAD KING" OTTO OF BAVARIA DIES

Former Ruler of German State Expires Suddenly in Castle Near Munich.

REPORT FROM BERLIN.

LONDON, Oct. 12.—Former King Otto of Bavaria, who has been insane for many years, died suddenly, according to a Copenhagen dispatch to the Exchange Telegraph company, quoting a Berlin official announcement. The "mad king" died at Fuerstenried castle, near Munich, where he has been confined since 1873. He was born April 27, 1848, and startled Europe by his eccentricities before he was declared incapable of ruling on Nov. 5, 1913, and was succeeded by his cousin, King Ludwig III.

He had nominally succeeded his brother, King Ludwig II., in 1886, when Ludwig committed suicide by throwing himself into a lake during a fit of insanity. His uncle, the regent Luitpold, was, however, the real ruler of Bavaria.

APPEAL FOR FRENCH TROOPS

Underwear, Socks, and Mittens Desired for Christmas Gifts to Be Sent to Trenches.

An appeal is made for underwear, socks, mittens—in fact, any useful article of clothing—for the soldiers of France. Donations, it is announced, may be sent either to the French shop at 40 East Washington street, or to 4730 Ingleside avenue. It is intended to send the contributions in time to reach the trenches at Christmastide.

Name Austrian Food Supply Board.

AMSTERDAM, Oct. 12.—A Vienna dispatch says that the department for the regulation of Austria's food supply, establishment of which was decided upon last month, has been organized in the ministry of the interior.

THE NEW South Shore DISTRICT

The most popular of all South Side property. The most profitable real estate investment to be made in all Chicago. Nothing to be compared with it anywhere.

$10 CASH

$10 A MONTH

—buys and pays for one of these exceptionally fine lots in Luella, Yates, Oglesby, Paxton, Crandon, Merrill and other popular residence streets.

JEFFERY HIGHLANDS

Convenient to parks and other places of recreation and amusement; near to the $700,000 Cheltenham Beach improvement the city is going to make (which will double and treble the value of every lot in the district); convenient to car lines, suburban service, schools, etc.

30-Ft. Residence Lots $495-$595

Business Lots Only $500 to $750

Actually Worth Very Much More

SPECIAL FEATURES: Free Deed in case of death. Big Discounts for part or all cash. Building Lines and Restrictions. Building Prizes of $11,000 in cash. Water, Sewer, Cement Walks and Trees, all paid. No interest for one year. No taxes until 1918, etc.

Get All the Facts

Mail in the Coupon below with your name and address plainly written and we will at once send FREE our big 4 page illustrated circular, plat and price list.

COUPON

E. B. SHOGREN & CO.,
840 First Natl. Bank Bldg.,
Chicago:

Please send FREE your big illustrated circular, plat and price list of South Shore property, without expense or obligation to me, and oblige.

Name .....

Address .....

E. B. Shogren & Co.
840 First National Bank Bldg.
Chicago

Browning King & Co.
133 S. State St.
Just North of Adams
THE
Style Store
FOR
Men's and Young Men's Clothing

this year is greater than ever. We lead with styles for both.

Our prices as usual lower than others.

Charge Accounts Solicited

Suits and Overcoats

Extraordinary showing at

$15 $20 $25

Other Suits & Overcoats $30 upwards to $50

We guarantee our fabrics, workmanship and fit.

Store service the best in the city.

Browning, King & Co.

An Exceptionally Fashionable High-Top Boot for Milady," in black or tan,

$8.00

Soft Charming Comfortable

A Fall Shoe For Women

—bearing every mark that distinguishes the shoe of refinement—meritorious for style, fit, and restful features. Fitted with the Dr. A. Reed lamb's wool cushion insole.

Other Dr. A. Reed Shoes $6.00 to $8.50

To avoid imitations see that the name of the maker appears in every pair of Dr. A. Reed's Cushion Shoes.
J. P. SMITH SHOE CO.,
Makers of Men's.
JOHN EBBERTS SHOE CO.,
Makers of Women's.

Write for Catalog

Dr. A. Reed Cushion Shoe Co.
13 East Adams Street
(Near State)

Jot this down on your calendar pad:

TOMORROW Is Candy Day

If you don't, you are likely to forget, and there will be some disappointed little faces—and perhaps big ones, too—when you reach home on Saturday.

It's a new custom, this observance of the second Saturday in October as "Candy Day," and you may not have heard of it. But the youngsters have—you can rest assured of that.

And they have imagined just how they will enjoy those

Martha Washington Candies

which they expect you to bring home.

To be sure, every Saturday may be Candy Day with you, as it is with many, but it's NEXT Saturday that we particularly want you to remember to observe with a box of good old-fashioned Martha Washington Candies.

Chocolates—Bon Bons—Caramels 50c the Full Pound

17 South Wabash Ave.
31 West Washington
180 W. Jackson Blvd.
51 East Adams Street
1016 Wilson Avenue

Main Store and Kitchens
3823 Broadway
Phone Graceland 3247

HEADQUARTERS, WASHINGTON, D. C.

SUBSCRIBE FOR THE TRIBUNE

owning
ng & Co.
3 S. State St.
st North of Adams
THE
le Store
FOR
en's and
ng Men's
lothing
ar is greater than
Ve lead with styles
n.
prices as usual
r than others.

its and
ercoats
rdinary showing at
$20 $25
Suits & Overcoats
upwards to $50
arantee our fabrics,
manship and fit.
re service the
t in the city.
ning, King & Co.

Soft
Charming
Comfortable
Fall Shoe
Women
g every mark that
ishes the shoe of
nt—meritorious for
and restful features.
with the Dr. A. Reed
wool cushion insole.
Dr. A. Reed Shoes
00 to $8.50
Imitations see that the
the maker appears in every
r. A. Reed's Cushion Shoes.
SMITH SHOE CO.,
Makers of Men's,
EBERTS SHOE CO.,
Makers of Women's.
Write for Catalog
r. A. Reed
on Shoe Co.
ast Adams Street
(Near State)
BE FOR THE TRIBUNE

ALLIES' REPLIES ON SEIZURE OF MAILS ARRIVE

Said to Make No Concession on Issue of Diverting Ships Into British Ports.

Washington, D. C., Oct. 12.—[Special.]—An identical memorandum from the British and French governments at last gives reply to the United States protest against seizure of neutral mails. The protest was made last May, and so it is evident that the allies were in no haste to answer.

The text of the reply, handed to the state department today, was not made public, but it is said to contain no assurance whatever of a cessation of the practice complained of. It is said to be true that promises are renewed that "every effort will be made to minimize delay and annoyance caused by examination," but the memorandum insists on "certain legal rights in regard to mails which the United States has denied."

Diverting Mail Ships.

The principal complaint of the American government has been based on the contention that many vessels have been diverted from the high seas into British ports in order to give the British censors jurisdiction. There is no indication that the new memorandum makes any concession of principle on that point.

The allies claim that as the United States admits the right of censorship for purely war purposes, it cannot rightfully object to reasonable delays inevitable to that censorship. The new communication is the second to come from the allies in the mails controversy which began Jan. 4, with the United States entering a vigorous protest against "unwarranted interference with inviolable mail," which was regarded as "vexatiously inquisitorial."

Why Reply Was Delayed.

Officials of the state department had become impatient at the long delay of the allies in answering the note of May 24. Unofficial explanations of the delay have attributed it largely to a desire that certain changes in censorship methods, such as the placing of shipping papers in special marked packages in order to expedite them through the censor's office, be given a working trial. It is believed that attention is called to these changes in the new memorandum.

It is expected that the text of the allied communication will be made public later by agreement between the governments concerned.

SAYS DEMOCRATS TRIED TO STOP PREPAREDNESS HIKE.

Charles H. Sherrill, in Charge of New York Demonstration, Now Sees Political Move.

New York, Oct. 12.—[Special.]—Charles H. Sherrill, who arranged the New York preparedness parade, tonight said that two weeks prior to it he was summoned to the mayor's office and told that a long distance telephone message had just been received from the administration in Washington urging that the preparedness parade be abandoned on the ground that it would irritate our American citizens of German birth or descent, might cause riots in the streets, and therefore be must undesirable.

"The attempt of the administration to stop the New York parade was not only an unjust reflection upon the loyalty of Americans of German origin," he said, "but also a disingenuous bid for Washington for their political support.

"It was likewise the one single instance in all that great movement on the part of anybody to use it for the purpose of playing politics."

FIRST FILIPINO CONGRESS TO MEET ON NEXT MONDAY.

MANILA, Philippine Islands, Oct. 12.—The first Philippine congress, consisting of a senate and a house of representatives, created by the Philippine "independence bill," passed at the last session of the American congress, will convene in Manila on Monday next.

For the first time in the history of the Philippine islands the non-Christian tribes will be represented in the legislative branch of the Philippine government, Gov. Gen. Harrison having confirmed the appointments to the senate of Hadji Butu, representing the Moro province, and Joaquin D. Luna, representing the Mountain province.

AT THE PASTOR'S OWN WEDDING

Mayor Thompson Best Man at This Ceremony.

The Rev. and Mrs. John P. Brushingham.

The marriage of the Rev. J. P. Brushingham, pastor of the South Park Avenue Methodist Episcopal church, to Miss Clara Edith Williamson took place last evening at the parsonage at 3314 South Park avenue. The ceremony was performed by Bishop Thomas Nicholson, assisted by the Rev. Johnstone Myers and the Rev. Joseph L. Walker, district superintendent of the Methodist Episcopal church.

The bride was given away by her mother, Mrs. John Williamson, and Mayor William Hale Thompson was best man. The ceremony lasted about eight minutes and then the party marched in to the wedding dinner. The guests numbered but eighteen, and were made up of only the pastor's closest friends.

The wedding was delayed half an hour because Dr. Brushingham had forgotten to get a license.

French Army Resumes Drive on Bapaume, German Base

PARIS, Oct. 12.—The French forces fighting to the north of the Somme river in France made progress today in fighting west of Sailly-Saillisel, according to the official communication issued tonight.

South of the river there was great activity by the artillery of both the French and the Germans.

The drive of the French is about five miles southeast of Bapaume. The text of the official statement follows:

North of the Somme we progressed to west of Sailly-Saillisel. South of the Somme there was an active artillery duel, but no infantry action.

In the Vosges by a successful surprise attack we captured eleven prisoners. Our artillery bombarded an asphyxiating gas factory near Mulhausen, starting a great fire.

British War Report.

LONDON, Oct. 12.—The British official communication on western front operations issued tonight says:

This afternoon we delivered an attack on the low heights which intervene between our front and the Bapaume-Peronne road. We have already secured successes and captured a number of prisoners during the course of the fighting, which still continues.

German War Report.

BERLIN, Oct. 12.—All attacks made yesterday by the Anglo-French forces against the German positions on the Somme front, according to today's German official statement, were repulsed. Following is the statement:

On both sides of the Somme the battle continued. On the wholo front between the Ancre and the Somme the artillery firing was unusually intense.

British infantry attacks northeast of Thiepval and from the Le Sars-Gueudecourt line failed for the most part before our curtain of fire.

Towards evening strong attacks were delivered from the Morval-Bouchavesnes front. They were continued until the early hours of the morning. The enemy advanced six times. All of his efforts were fruitless.

South of the Somme the battle between Genermont and Chaulnes continued. Repeated French attacks were repulsed. The hotly contested sugar refinery at Genemont is in our possession. In the village of Ablaincourt bitter house to house fighting developed and still continues.

TELLS OF BRITISH ADVANCE

LONDON, Oct. 12.—The objects of the British advance in France were outlined to the Associated Press today by Maj. Gen. F. B. Maurice, chief director of military operations at the war office. The general emphasized as one of the principal purposes, already gained, that "the British push into the Germans' line has extended the fighting front by a length of 20,000 yards, so that if stationery trench fighting were resumed the Germans would have that much increased frontage to defend."

"As we get on our difficulties get less and less," he remarked, pointing out that the country thus far gained was hilly and strongly defended and that the British had now reached the lower rolling lands. Whereas the positions captured were intricate systems of defense, he said, the British now confront a single line of trenches.

"They (the Germans) are hard at work making another line here," he went on, indicating a line drawn on the map behind the present battle front. "When we get there they will be working on yet another line back here. Our work is to get ahead faster than they digging.

"We have never proceeded further nor faster than we could with safety. Proof of that is that we have never been pushed back. We do not expect to maintain our recent rate of progress uniformly. From time to time we strike harder ground."

REICHSTAG HEARS U-BOAT WAR AND PEACE DISCUSSED

Socialist Leader Asserts Conflict Could Be Ended Immediately.

BERLIN, Oct. 12, via London, Oct. 12.—Germany's methods in submarine warfare and a possible basis for the termination of the war—these were the outstanding issues discussed by speakers at the opening of today's session of the reichstag.

The peace problem was discussed by Philipp Scheidemann, the Socialist leader, who prefaced his remarks with the declaration that "chances for peace today are poor."

Declaring that the nations want peace, Herr Scheidemann asserted that France could have peace, as well as Belgium, "without shedding one more drop of blood and without losing one more square foot of soil."

"That the French shall stay in France; that the Belgians shall stay in Belgium; that the Germans shall stay in Germany"—this, he declared, was the "main basis upon which the coming peace shall be constructed."

U-Boat Issue Taken Up.

The submarine issue was dealt with by Maj. Ernst Bassermann, leader of the National Liberals, in a written report read by him, saying that the budget committee was unable to reach a decision on the submarine question, but had voted 24 to 7 against a discussion of the subject in open session.

Herr Bassermann ran through a short report of the general international situation, emphasizing particularly the entente's pressure on neutral powers and its efforts to force Greece into the war, in connection with which he expressed admiration for the attitude of King Constantine. He then read the committee's recommendations.

Discussion Injurious.

"The committee occupied itself with a thorough discussion of the question of submarine warfare," the report read. "An agreement could not be reached in the committee, which therefore refrained from making a decision. The committee recommends that the reichstag in its deliberations abstain from a discussion of submarine warfare. It bases this attitude upon the standpoint that a thorough discussion of the naval, technical, military, economic, and political details is impossible without injury to the interests of the fatherland, but, on the other hand, that without such thorough discussion the subject could not be completely cleared up."

Major Bassermann injected into his remarks a tribute to Admiral von Tirpitz and the achievements of the submarine U-53.

Cites German Vitality.

Herr Scheidemann in his speech pointed out the vitality of the German nation as shown n the present war, criticized the censorship, and condemned the measures taken by the authorities for the distribution of food. The Socialist leader then discussed the peace problem and the objects of the war.

"Chances for peace today are poor," Herr Scheidemann declared. "Since Briand and Lloyd-George preached war until the bitter end, the chancellor is unable to talk peace. But we are free to do so. The nations want peace. If the contrary be said in any country it is absolutely untrue.

"The French nation is kept ignorant by censorial prohibition of the fact that it could see its country, as well as Belgium, still free today of German troops without shedding one more drop of blood, and without losing one more square foot of soil. What do these nations still fight for? That the French shall stay in France. That the Belgians shall stay in Belgium. That the Germans shall stay in Germany. This is the main basis upon which the coming peace will be constructed.

Distress Everywhere.

"Distress reigns in all countries. The prices in English markets speak a clear language. Bread in England is dearer than it is with us. More than 1,000,000 children in England are underfed so greatly that they are unable to follow instructions in the schools. From France the most pitiful complaints are heard. Italy suffers from famine already. Russia had better not be mentioned."

Count Westarp, the Conservative leader, stated that the objects of the war as proclaimed by the Socialist party were acceptable to him.

"We must have territorial integrity, political independence, and free economic evolution for Germany," declared Count Westarp. He then protested against Herr Scheidemann's declaration that the French could have peace without losing one square foot of territory.

"No," the Conservative leader declared. "What we have conquered at the cost of our blood, we will hold as long as necessary in order to assure the future of the German nation."

No Old Time U-Boat War.

HAMBORN-ON-THE-RHINE, Oct. 11, via London, Oct. 12.—That Germany will not take up submarine warfare again in the old or sharpened form is the opinion expressed to the Associated Press today by August Thyssen, coal and steel magnate, who is in close touch with the empire's affairs. Herr Thyssen's assurance came in the form of an abrupt declaration: "Berlin will keep its word."

Regarding the unlooked for form of U boat activity on the other side of the ocean, Herr Thyssen intimated that in the conduct of this warfare in the future mistakes by oversealous commanders may occur, but added: "They must be expected and excused, just as American army officers cannot be expected not to make similar mistakes in Mexico occasionally."

When ready for your heating plant see Richardson & Boynton Co., Chicago.—Adv.

"CHECK PLEASE"

Just Give the Young Lady Below Your Ticket Stub and She'll Find Your Seat for You at the St. Vincent de Paul Concert.

Miss Grace Drennan.

Archbishop Mundelein will deliver an address on charity at the sacred concert given under the auspices of the Society of St. Vincent de Paul at the Auditorium Sunday afternoon.

A chorus of 200 voices from the choirs of Holy Angels and St. Ignatius churches, the Catholic Casino, and St. Michael's boy choirs, assisted by soloists, and forty-five pieces of the Chicago Symphony orchestra will take part in the concert and in the cantata, "The Last Seven Words," which will form the second part of the program.

Scores of girls will assist in ushering and in selling programs, among whom are the following: Miss Grace Drennan, Miss Dorothy Ebert, Miss Lauretta McInarny, Miss Mae Fitzgerald, Miss Katherine McGuire, and Mrs. Fred J. Valentine.

REVELL & CO.
SPECIAL SALE
Office Chairs

In this sale we are offering some exceptional values in High Grade Office Chairs.

Many of the pieces are samples or discontinued patterns that have been sharply reduced to close out. We illustrate below two of the bargains.

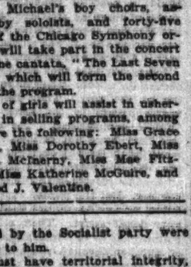

In Golden Elm, 5.00
In Golden Oak, 6.00

These Desk Chairs are large and comfortable, with high backs. Arms are strongly braced. They are equipped with casters and device for regulating height.

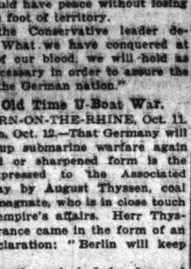

In Golden Elm, 3.75
In Golden Oak, 4.75

These Arm Chairs are designed to match desk chair shown above and are very unusual value at the price quoted.

Our display of Office Chairs is the most complete in the city—our prices the lowest.

Alexander H. Revell & Co.
Wabash Ave. and Adams St.

ENGLAND MUST HAVE MORE MEN —LLOYD-GEORGE

Plans to Reduce Exemptions in Preparation for a "Prolonged War."

LONDON, Oct. 12.—David Lloyd-George, the war minister, tonight announced in the commons that the government plans to reduce the exemptions in the military service bill in order to get more men for Britain's army.

Replying to Sir Edward Carson, who again raised the question of man power and Ireland's contribution of men, the war minister said there was no doubt whatever about the country's available man power and reserves, but it was necessary to get at them. The exemptions, he declared, had been far too numerous; if he gave the figures he would startle the house. The exemptions had run into millions.

The minister believed the government had power to deal with the exemptions, but if not, they would consult the house on needful measures.

"We must lay the foundations for a war extending over a prolonged period, Mr. Lloyd-George said. "That is the only way to insure victory."

Makes Plea for Roumania.

John Dillon complained that Premier Asquith in his speech yesterday had given no assurance that the utmost resources would be employed to help Roumania to save it from the fate of Belgium and Serbia.

"If we allow Roumania to be overrun," Mr. Dillon said, "maybe we will never beat Germany. There have been sinister rumors that the British government regards the Saloniki expedition with evil eye."

He expressed the belief that the war would be decided in the Balkans and asked for a plain assurance from the war secretary that the entente allies would strain every nerve to assist Roumania by the strong counter offensive in Macedonia.

Mr. Lloyd-George said that obviously he could not enter into details, but he could assure Mr. Dillon that the allies were doing their utmost to support the Roumanian armies against attacks.

"We have not the least doubt," he said, "that Germany is concentrating her strength in order to crush Roumania, not merely in her own interest but in a spirit of vengeance because a brave people dared challenge her power."

U. S. Attitude Taken Up.

Ronald McNeill, Unionist, questioned Foreign Secretary Grey in the house of commons today regarding the correspondence between the United States and Germany on the question of the violations of international law. He asked whether the government of the United States in "a correspondence with the German government and its protests against violations of international law has confined itself to consideration of American interests or whether as the most powerful neutral nation it has made any attempt to protect neutral rights in general or has protested against outrages committed against other neutral nations."

Lord Robert Cecil, parliamentary undersecretary for foreign affairs and minister for war trade, replying in behalf of Viscount Grey, said:

"Our knowledge of the correspondence between the United States and German governments is derived from the documents published. It is for the United States government to define its position in the matter."

German Peace Terms.

David Mason, Liberal, asked Premier Asquith in the house of commons today to furnish the house with particulars of the terms of peace Germany was prepared to offer and which he stated were intolerable.

Premier Asquith in reply said that he referred to the terms announced in the German imperial chancellor's public speech.

HURT WHEN AUTO SKIDS.

Cyrus Talbert Bruised When His Car Overturns at Union and Thirty-fourth Street.

Cyrus Talbert of 501 South Maplewood avenue was bruised last night when his automobile skidded and overturned at South Union avenue and West Thirty-fourth street.

ONE YEAR AGO TODAY IN THE EUROPEAN WAR

Zeppelins bombarded London, killing fifty-five persons.

British submarines sunk German merchant ships in Baltic.

Premier Viviani announced that Great Britain, France, and Russia would go to Serbia's aid.

Bulgarian armies crossed into Serbia, menacing Nish and the Orient railway.

Russians pierced Austrian line in Galicia and drove Hindenburg back from Dvinsk.

TWO YEARS AGO TODAY.

Rebellion against British breaks out in South Africa, rebels being led by Col. Maritz.

Germans in dash for Warsaw in Poland approach near city.

Fierce fighting begins near Dixmude and Ypres, Gen. von Kluck trying to turn the allies' left wing.

Germans retake Lillie.

ROBERTS & CO.
GENUINE

DIAMONDS

Diamonds purchased from us can be exchanged at full value any time within two years.

Blue White ¾ CARAT Weight $80

Realizing for some time past that the Diamond market is shaping itself for another advance in prices, we propose to give the public the benefit of our knowledge. The point we wish to impress is this: Diamonds will increase in value within the next three months and will go on increasing from year to year. No other commodity has stood this test of centuries like Diamonds, which proves the intrinsic values must be there. We recommend purchasing the fine grades, as these are becoming very scarce and have doubled in value the last few years. We have paid customers of ours a good profit for Diamonds bought a few years ago from us that they were compelled to dispose of.

Rare Opportunity

Observe these weights and prices of a few of the Blue-White Diamond Rings offered at this sale. There are no duplicates:

WEIGHT		PRICE
2 1-2	Carat	$325
2 1-4	Carat	300
2 3-4	Carat	240
1 5-8	Carat	200
1 1-2	Carat	185
1 1-4	Carat	160
1 1-8	Carat	155
1	Carat	125
7-8 and 1-32	Carat	86
1-2	Carat	39
3-8 and 1-64	Carat	69
3-8	Carat	37
1-4	Carat	18
1-8	Carat	9

Lowest Priced Diamond House in America

Roberts & Co.
DIAMOND IMPORTERS
9 West Madison Street
GROUND FLOOR
"Five Seconds from State Street"
OPEN SATURDAY TILL 10 P. M.

A. S. STARR BEST
MADISON AND WABASH

Rainy Day Attire

A most necessary adjunct to the Children's School Outfits.

Rain Cape
Ages 4 to 12
$3.50
Made of rubberized twilled poplin. Colors tan and blue.

Girls' Rain Coats
Ages 4 to 14
$4.75
Made of rubberized twilled poplin. Colors tan and blue.
Hats to match, 75c

Boys' Rain Coats
Ages 4 to 16
$4.00
Made of tan rubberized material; tan plaid lined.
Hats to match, 75c

A. S. STARR BEST
MADISON AND WABASH
CHICAGO

Why submit to inconvenience, uncertainty and delay in getting your eyeglasses repaired, when an Almer Coe Store is within five minutes of you, wherever you are down town?

The nearest Almer Coe Store can begin work on a new lens, in case of accident, as soon as you can phone Randolph 2150.

All you need to do—if yours are not Almer Coe glasses—is to step into an Almer Coe store *now* and let us measure & record your lenses.

Clearly, this is the day to do that. For this may be the day you will break your glasses.

"A minute today may save hours tomorrow."

Almer Coe & Company
Opticians
STORES:
105 North Wabash Av.
Just North of Washington
82 East Jackson Blvd.
Near Michigan
6 South La Salle Street
Near Madison

SPECIAL For This Week
$35 Long Coats for $25

FALL and Winter Coats tailored to your measure. Make your selection from our large assortment of this season's latest materials. Coats and Suits made from your own materials if desired.
$10.00

CONGRESS
LADIES' TAILORS
12th Floor Facing Elevator
North American Bldg.
PHONE CENTRAL 973

Its delicious flavor, plus the richness and strength of Durum whole wheat makes Krumbles an ideal winter cereal.
10c
Look for this signature

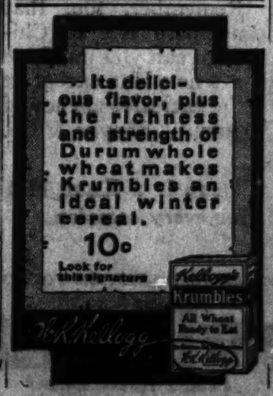

Fine madras in woven patterns, makes the dependable shirts; especially the kind we show in our Star Shirts

We've just got in a special lot of new and handsome designs that you'll like. $2

Other Star Shirts $1.50 up to $9.

Maurice L Rothschild

Money cheerfully refunded. Southwest cor. Jackson and State Chicago Minneapolis St. Paul

FOUNDED 1867 FOUNDED 1867

Kirchberg's "Seal of Approval" Means "Value Received"

I DO not allow a single piece of jewelry to leave this store until I know personally that it represents the acme of perfection in design, intrinsic value and genuine satisfaction. It must possess the power of giving lasting satisfaction, and only gems and jewelry of rare merit can do this.

When your sons and daughters, in later years, wear the precious stones and jewelry you have purchased at Kirchberg's I want the satisfaction of knowing that it is still invincibly representative of "Kirchberg quality."

My dependable advice on diamonds and jewelry is always at your service. My ability and earnest desire to serve you well assures you a tasteful, worthy selection. Just as my father served Chicago's jewelry purchasers well, so my sons and I zealously uphold his standard.

We have beautiful diamond and platinum bar pins.

THE HOUSE OF
KIRCHBERG
DIAMONDS
EDWARD KIRCHBERG PRESIDENT
104 NORTH STATE STREET
ONE DOOR NORTH OF WASHINGTON
OPPOSITE FIELDS

CHICAGO WOMEN respect a paper that refuses to print the fake advertising of business buccaneers. That is one reason why THE TRIBUNE has such high standing with *Chicago women.*

RIDDER CHARGE ROUSES IRE OF SENATOR STONE

"Absolutely Untrue," He Says of Story Wilson German Stand Is for Home Consumption.

The Democratic national committee last night featured the denial of United States Senator William J. Stone of Missouri of the charge made by Victor Ridder of the New York Staats-Zeitung that Stone told him the anti-German attitude of the Wilson administration was for "home consumption" and not intended to be serious.

"To intimate, much less to assert," said Senator Stone, "that I said anything to the effect that the president's policies were intended merely for public consumption, which privately he was ready to work hand in glove with German-American leaders, is absolutely untrue.

"I can only account for his course upon the theory that he has allowed his prejudices and bitter partisanship to run away with his judgment and mislead him into an act he should be ashamed of for more reasons than one."

Burleson Issues Denial.

Postmaster General Burleson, whom Ridder charged with having sought an interview with George S. Viereck, publisher of the Fatherland, in the effort to gain the Germans over to Wilson, also issued a denial last night.

"I was asked by a mutual friend if I would see Mr. Viereck," said Mr. Burleson. "I replied certainly. He called at the office of the Democratic national committee. There were several other newspaper men present when Mr. Viereck came in. I talked to him in Mr. Morgenthau's room.

"There was no secrecy about the meeting, for people were coming in and going out during the entire time. No one came with Mr. Viereck, and I never heard of any invitation having been sent out for other persons to be present.

"Nothing Come of It."

"Mr. Viereck criticized the administration's foreign policy along the lines of his writings in the Fatherland. I listened to him and asked him what he wanted me to do. He continued to express his opinions and nothing further came of the interview, which lasted only a few minutes.

"I did not come as an emissary of the president. The president knew nothing about it either before or after the interview. It was my understanding that Mr. Viereck had asked to see me."

Keller Issues Statement.

State Senator Kent E. Keller of Illinois, also involved in Mr. Ridder's charges, last night issued a statement from Pittsburgh, where he was making a speech for President Wilson:

"I met Bernard Ridder in Chicago last winter," he said. "He invited me to call upon him when I should come to New York. I did so. I met his brother, Victor Ridder, an interesting young man, who speaks the truth very freely when angry and who apparently forgets readily when it is over.

"We very naturally drifted into a discussion of the position of the ultra-Germans of this country against President Wilson's foreign policies.

"Mr. Ridder said Mr. Hughes was going to say something on that subject and that it would be acceptable to Mr. Ridder and his ultra-German friends, and that he knew it would be acceptable, because, as he broadly hinted, he was going to write it himself.

"I went directly to my hotel, and, while the conversation was fresh in my mind, I wrote out the salient points of it in a letter to Mr. Hapgood. I do not pretend that I repeated the exact words of Mr. Ridder all the way through, but the letter is absolutely true and essentially represents fairly what Mr. Ridder said to me."

NUTSHELL POLITICS

Jottings on National, State, and Local Candidates and Events.

Robert Bacon, former secretary of state, will arrive from New York this morning to attend a luncheon at the Union League club to inaugurate a campaign for universal military training and service. He will be accompanied by Capt. Karl H. Behr. A group of New York men are taking the initiative in this movement. It is planned to have the training along the line of the Swiss system modified to suit local conditions.

Catharine Waugh McCulloch, Miss Agnes Nestor of the Women's Trade Union league, and Francis Heney of California will be speakers at a meeting at noon today at Cohan's Grand Opera house. It will be under the auspices of the Woodrow Wilson Independent League of Illinois.

Another indorsement by union labor of Maclay Hoyne's record as state's attorney, this time by an organization with a membership of 25,000, is contained in resolutions received by Mr. Hoyne yesterday from Joint Council No. 25 of the International Brotherhood of Teamsters and Chauffeurs. Mr. Hoyne will speak at a gathering of school principals at the City club at 6 o'clock this evening.

A massmeeting of Democratic women will be held at the Auditorium hotel at 2 o'clock this afternoon for "Wilson Marshall, and Dunne." The object of the meeting is to arouse Democratic women so they will register on the 17th for Democracy, according to Mrs. Joanna Downes, who will preside at the meeting assisted by Mrs. Julia Holmes Smith. John Louis Hall, Miss Nellie Carlin, Anna L. Smith, E. J. Smith, Miss Margaret Haley, Mrs. Catharine Waugh McCulloch, and others will address the audience. Candidates for office will occupy the center of the stage.

WOMEN'S PLEA TO 4,000,000

Miss Paul Expects to Reach Millions with an Anti-Wilson Circular.

"Women for women, and therefore not for Wilson," is the substance of an appeal which is to be placed, as far as possible, before every one o. the 4,000,000 voting women of the west, it was announced at woman's party headquarters yesterday.

The sending out of this appeal was decided on at a conference of officials of the Congressional Union for Woman Suffrage. It is signed by Miss Alice Paul, national chairman. It presents the "call of the unenfranchised women in thirty-six states to the voting women of the twelve western equal suffrage states."

"Help Win Political Liberty."

"One hundred women in the west who can vote," it says, "have more political strength than 10,000 in the east."

It then calls on the women with votes to "help win political liberty for all American women by voting against Mr. Wilson and the Democratic candidates for congress." It will supplant an appeal sent to the western women voters a few days ago by Miss Anne Martin, national chairman of the Woman's party.

In connection with the concentration of campaign activities here, beginning with this week's issue of the Suffragist, official weekly organ of the Congressional union and the Woman's party, which has been edited and printed in Washington, will be published in this city. The moving of the offices from Washington was completed yesterday.

Street Campaign Delayed.

Bad weather prevented the beginning of the street speaking campaign which was to have started yesterday. In cars decorated with the purple, white, and gold of the Woman's party, these street meetings will be continuous from 10 o'clock in the morning until 10 at night, covering the shopping, factory, movie, and every other sort of a crowd that can be reached.

PICK M'CORMICK FOR "KEYNOTER" IN COUNTY FIGHT

Republican Chiefs Select Congress Candidate to 'Hit High Spots in Cook Campaign.'

Medill McCormick, Republican candidate for congressman at large, will be the headliner at the opening of the Cook county Republican campaign next Monday. Mr. McCormick is expected to deliver the keynote speech that will set forth the high spots on which the campaign is to be waged, both in the state and in the county in behalf of the whole ticket. He will speak at the noonday meeting at the Garrick theater, which will be the first pretentious demonstration for the state forces in Chicago.

Fight to Start in All Wards.

Following this the speaking campaign will be carried into all wards of the city under management of the state and local forces working in unison.

The campaign managers announced that Mr. McCormick will devote himself largely to the Democratic state administration and will set forth the principal indictments on which the follow-up speakers are to hammer away for the next three weeks.

Democrats Change Plans.

The Democrats have changed their plans since Saturday's registration. It was their intention to jump into the local fight last Monday, but the relatively poor showing made in the enrollment of women in the Democratic wards has caused them to center their efforts on registration next Tuesday. They will follow with their kickoff Wednesday night with meetings in all wards.

At a conference of Democratic chiefs particular attention was given to the candidacies of Thomas Webb for board of review, Thomas M. Sullivan for president of the sanitary district board, Joseph Connery for recorder, and Martin O'Brien for board of assessors.

They figure the Hoyne-Miller campaign will take care of itself, although they will hook Hoyne up with all their efforts to put over the whole ticket. They also figure the other candidates on the ticket will go up or down with the whole ticket and will work for them in a body.

But they see an especially hard fight ahead for Webb, Sullivan, Connery, and O'Brien because of the greater importance of these offices.

ITINERARY OF ROOSEVELT ON WESTERN TOUR DECIDED.

Colonel Will Leave New York Tuesday for Southwest—Slated to Speak in Chicago Oct. 26.

New York, Oct. 12.—[Special.]—The itinerary for Col. Roosevelt's western trip was made public today. He is to speak in Wilkesbarre, Pa., Saturday night, return here Sunday morning, and start west Tuesday morning. He will arrive at Cincinnati Wednesday morning and from that point on during the day he will make "intermediate stops." On Wednesday night he will speak in Louisville, Ky.

From Louisville Col. Roosevelt goes direct to Phoenix, Ariz., arriving there Saturday night, Oct. 21, for a night meeting and leaving in the morning for Albuquerque. Here he will address a meeting on Monday. On Tuesday he will speak in Denver and on Thursday in Chicago.

On reaching Albuquerque the colonel may suddenly decide to go to the border and make a speech to the national guardsmen there, though this is not contemplated in the announced program.

Lower fuel bills, better health with a Richardson & Boynton heating plant.—Adv.

HUGHES TALKS ON LUSITANIA

Would Have Met Threat with Ultimatum Before the Tragedy.

SPEAKS IN KENTUCKY.

(Continued from first page.)

conduct a personal diplomacy to satisfy personal vindictiveness.

"It has meant freedom to wage war, not to protect American rights, but to dislodge a disliked ruler and to leave our citizens and their property to anarchy and revolution.

CHARGES RIGHTS IGNORED.

"It has meant freedom to depart from our time honored policy of protecting American citizens who take American enterprise abroad and to substitute a new policy which treats them as adventurers whose flag is no longer a symbol of protection of their just rights.

"It means freedom to subvert the principles of government by yielding its authority to the demands of force. In this last phase, instead of the new freedom, we have the new slavery. What are the characteristics of this new slavery? It is the use of the forms of free institutions to tyrannize over the public; to impose demands without inquiry as to their justice.

Charges Government Holdup.

"The new slavery is government by holdup. It is terrorized government, or the rule of politics assuming terror as an excuse for submission. The executive is chosen to defend the citadel of constitutional government. Instead, he surrenders it. Where shall this stop?

"These innovations are serious blows to American business. But it is said the administration has aided business, and, strangely enough, it refers to the anti-trust act. It is said that the laws stood in need of definition; that men spoke of them as shackles, and the administration seems to wish to create the impression that it has unshackled business. A most extraordinary claim!

"They say that they have supplied the needed definition. They have done nothing of the sort. They have added a vague phrase to the law, the phrase 'unfair competition.' The contents of this they have not defined. No phrase more indefinite was ever put into a statute. Usually words are used in a statute with some reference to their meaning in the law. But the phrase 'unfair competition' was evidently not used in its ordinary legal sense. That refers to the palming off of one man's goods as those of another through misleading description, labels, cartons, and the like.

Foresees Much Litigation.

"There were and are abundant remedies for that sort of thing, as every well informed merchant knows. This phrase as used in the new law was evidently intended to have wider meaning than that. What is its meaning? No lawyer knows. It will have to be worked out through years of litigation and by the decision of courts, for the federal trade commission cannot settle the legal meaning of the statute which confers its authority.

"Yet the administration complacently speaks of aiding business by defining the evils aimed at by the anti-trust acts. Not only does the federal trade commission act not define what it means by fair competition, but it leaves the anti-trust act in full effect as before."

See Kentucky Won Over.

Nominee Hughes, seeking "stalwart Americanism," found it today on the mountains of Kentucky. Americans rolled down from the hills of the Cumberlands by the thousands and gave the Republican nominee a unique experience in his presidential campaign. Incidentally, it is probable that his day's excursion up the Big Sandy over paths never traversed by a presidential candidate has won Kentucky to the Republican column. Such is the judgment of men who claim to know the Kentucky temper.

At Prestonburg there were 4,000, at Paintsville 4,000, at Louisa 8,000, and at Ashland 15,000. Tonight, after a trip across the state, Mr. Hughes completed what the state leaders call the conquest of Kentucky with a speech at Louisville. Ten thousand persons heard him. As many more were turned away.

Broken Rail Endangers Train.

Louisa, Ky., Oct. 12.—The special train carrying Charles E. Hughes on his third eastern trip was stopped by a broken rail on the point of a curve around a steep embankment of the Big Sandy river leaving Paintsville today. The rail was broken for a distance of several inches, the inside flange having been knocked entirely away.

Section hands discovered the break a few minutes before the special was due and flagged the train. The broken part of the rail could not be found.

EQUAL RIGHTS LEAGUE DECLARES FOR HUGHES.

Mrs. Ida Wells Barnett of Chicago Leads Colored Convention in Opposition to the President.

Washington, D. C., Oct. 12.—[Special.]—The National Equal Rights league, a colored organization, in its ninth annual meeting here, today passed resolutions declaring for Charles E. Hughes for president.

Mrs. Ida Wells Barnett of Chicago was a member of the committee on resolutions and signer of a statement to the nation declaring that a vote for President Wilson means a "vote for the destruction of equality of citizenship in the north, east, and west as well as in the south."

RAIL MEN UNITE FOR WILSON

Representatives of Five Brotherhoods Meet in Duluth, Minn., and Launch Organization.

Duluth, Minn., Oct. 12.—Representatives of five railroad brotherhoods met here today and took preliminary steps for the organization of a Wilson club. The unions represented were the Brotherhood of Railway Trainmen, Brotherhood of Locomotive Fireman and Engineers, Order of Railway Conductors, and the Brotherhood of Railway Clerks.

Friday the 13th

Make it a lucky day—your lucky day—by opening a savings account with the Central Trust.

This will give you a flying start for the New Year, and you can always go further from a flying start than from a dead stop.

By New Year's there will be a tidy sum to your credit which will draw 3% interest.

You can then also deposit the contents of the self-recording metal bank which we will loan you when you first open your account.

As little as a dollar or two starts a savings account and secures this handy home-saver — a separate place for pennies, nickels, dimes and larger coins.

On Mondays open all day until 8 P. M.

Deposits made today draw interest from Oct. 1st.

SAVINGS DEPARTMENT

CENTRAL TRUST COMPANY OF ILLINOIS

Under Both National and State Supervision

Capital and surplus profits . . . . $ 6,000,000
Stockholders' additional liability . $ 4,500,000
Deposits, over $45,000,000

Self-Recording Metal Bank

Two Street-Level Entrances:
125 W. Monroe Street and
111 S. La Salle Street

Checking Accounts—Business Loans—Investments—Safe Deposit Boxes

Nujol For Constipation

THE GREEK IDEAL

Health of body and health of mind. How can you have either if you are handicapped by constipation, by the failure of the body's waste-disposing mechanism?

This mechanism is delicate and easily thrown out of gear. Worry, hurry, improper food and insufficient exercise cause constipation. Pill-taking only makes a bad matter worse, because laxative and cathartic remedies, by weakening the natural processes of evacuation, tend to make constipation chronic.

Nujol is entirely free from these objections. It acts in effect as an internal lubricant preventing the contents of the intestines from becoming hard, and in this way facilitating normal movements.

All druggists carry Nujol which is manufactured only by the Standard Oil Company (New Jersey). Avoid substitutes. Write today for booklet "The Rational Treatment of Constipation."

STANDARD OIL COMPANY (New Jersey)
Bayonne New Jersey

"It is correct if it bears a Shayne label."

KNOX FALL DERBIES SILK HATS

to the Men Who Demand the Best

JUST two factors should concern your purchase of a hat—the fact that it is a Knox and that Shayne fitting service insures your **correct style.**

Remember, too, that nowhere else in Chicago can you purchase a Knox Hat except at the **exclusive** agency of John T. Shayne & Co.

There is a Knox Hat for every occasion.

FALL DERBIES
Knox Extra Quality . . . $5
Knox Premier . . . $6
Knox Superfine . . . $8
Knox Twenty . . . $20
Shayne Special . . . $3

KNOX SILKS
Extra Quality . . . $10
Superfine Quality . . . $12

KNOX Soft Hats for Fall Have "Character"

FOR 43 YEARS HEADQUARTERS FOR KNOX HATS

JOHN T. SHAYNE & Co.
Palmer House Corner

STOP & SHOP

THE Tebbetts & Garland STORE
18-18 N. Michigan Blvd. Phone Central 2080

Candy Sale

STARTING TODAY
CONTINUING FOR TWO WEEKS

CANDY AS FOOD—ask the dietitian—ask your doctor—ask the man who has just returned from the border where candy is prescribed as a regular part of the daily diet—ask them, and you will know why, instead of being a luxury, today candy is classed as a necessity.

This store has taken candy out of the luxury list—our original plan, and one which we still follow, is to sell the best candy that is made and sell so much of it that we can afford to price it a great deal lower than the same quality can ordinarily be bought for—as a result our candy business has grown tremendously.

People Realize That They Can Buy Quality Candy Here for Less Than It Is Sold Anywhere Else.

Home Assortment Fancy Center Chocolates
40c lb.

We call it our "Home Assortment" because it contains pieces that will please every member of the family. Over thirty different kinds—all with fancy centers, some hard, some soft, some brittles, jellies, fruits, nuts, etc., and covered with a wholesome and good tasting chocolate coating. An assortment of pieces that will sell regularly at 60c and 80c a pound. Note the unusual saving in our price. Put up in 1, 2, 3 and 5 pound boxes.

Hand Rolled Chocolates
25c lb.

Large, moderately bitter chocolate jackets encasing a wonderful fruit flavored cream center of just the right sweetness to blend the bitter coating into the most delicious candy morsel you have ever eaten. If you bought the same chocolates in a beautiful box you would pay 60c a pound or more, depending upon whose name was on the box. This is the candy they are talking about all over the country.

In addition to the following assortments we have hundreds of other delicious pieces that are also priced at a saving—come in and see.

Assorted Chocolates or Chocolates and Bon Bons
Fancy and nut center Chocolates, every ingredient of which is right and the making perfect. The assorted chocolates may be had, or, if you prefer a mixture of chocolates and bon bons of the very finest quality, the price is the same. Lb. **49c**

Bitter Chocolates
Of distinct character and just the right sweetness. These chocolates will satisfy that candy hunger feeling, leaving a pleasant remembrance of attractive shapes with hand rolled nut and cream centers and a coating just sufficiently bitter to set them off to advantage. Regular price 60c. Lb. **52c**

De Luxe Assortment
Chocolate puddings, chocolate dipped fruits and chocolate dipped nuts. Really a De Luxe edition in candy assortments that sells regularly at $1 a lb. The discriminating candy buyer will recognize in this an exceptional value. Put up in 1 lb boxes. Lb. **89c**

Butter Creams
You can taste the butter, and good butter it is, too, with a thick chocolate coating of mild bitterness that gives that velvety smoothness and neatfulness so desirable in a rich candy. Regular price 50c. Lb. **35c**

Buttermilk Chocolates
As good as candy can be, especially enjoyable because of the many surprises hidden under the tempting coatings. Every bite calls for another, and each is more enjoyable than the last. Regular price 60c. Lb. **51c**

Assorted Chocolates
Juicy mellow fruits, nuts and brittle centers with jackets of pure, sweet chocolate. In quality much above the ordinary and in price a substantial saving. Regular price 75c. Lb. **63c**

Assorted Milk Chocolates
The kind of sweet bits that disappear all too soon. Opera cream and brittle centers that blend delightfully with pure milk chocolate coatings. Regular price 60c. Lb. **49c**

Cocoanut Brittle
Everybody likes a candy change now and then, something different from the usual chocolates and creams—to these we suggest a box of cocoanut brittle as an enjoyable contrast. Regular price 30c. Lb. **19c**

Glace Peanuts
Extra large and fresh Virginia peanuts—the jumbo variety—with real high grade glace coating. Regular price 30c. Lb. **19c**

Full Cream Caramels
The same fine flavor, the same smoothness, the same creaminess and the same purity and quality that have made it possible for us to sell thousands of pounds of these caramels to customers all over the country. Hundreds of compliments have been paid us on these caramels, and many people buy them as regularly as the week rolls around. Regular price 50c. Lb. **39c**

Black Walnut Pillows
Crisp vanilla sugar coatings filled with the most delightful black walnut taffy—the children especially are fond of these dainty, tempting pieces of candy goodness and besides they are just the thing for an after-dinner candy. It will pay you well to buy several boxes at this special price. Regular price, lb., 50c. Lb. **39c**

Hard Candies in Jars
The old folks as well as the little ones will appreciate these hard candies. Made from pure sugar and packed in air tight glass jars to retain their freshness when not in use. This large size jar has come to be known by many as the hospital size and is excellent for the sick room. Regular price $1.00 jar. Jar **85c**

Chocolate Snow Balls
A dainty candy tid-bit of mouth-melting goodness—a fluffy marshmallow center, thickly coated with chocolate and then rolled in cocoanut. Regular price 50c a box. Box **43c**

Fruit and Nut Nougat
A mingling of chopped fruits and nuts combined with that pungent Roman punch flavor that makes a really good nougat such a favorite. Regular price 60c pound. Lb. **47c**

Old-Fashioned Butter Scotch
A good old-fashioned butter scotch with a smack that makes you linger near the box. Regular price 50c. Lb. **39c**

Cherry Bisque
A nougat combination of chopped cherries and pistachio nuts with a delightful Roman punch flavor—certainly a toothsome morsel. Regular price 60c. **53c**

Crystallized Fruit Gum Drops
One of those good old-time candy bites that everybody knows and likes. Regular price 30c a pound. Lb. **23c**

Fruit Clips
Smacking of the fresh fruit itself, these delightful pure sugar candies, with the most delightful fruit flavors—a tempting confection that whets the candy appetite wonderfully. Regular price 40c a box. Box **31c**

MAIL ORDERS FILLED PROMPTLY
INCLUDE POSTAGE WITH REMITTANCE

The Pearl Shop

The brooch is fashionable

THE vogue among smartly dressed women because it is beautiful, useful and appropriate for street and evening costumes. We are showing many new Frederic's patterns in hand wrought gold and silver brooches, set with Chinese jade, lapis lazuli, topaz, amethyst, and other semi-precious stones.

$1.50 to $25.00

Frederic's
Makers of Classic Jewelry
Eleven East Washington Street
Chicago

Deposits Made TO-DAY
in our Savings Dept. draw interest at 3% per annum from Oct. 1.

National City Bank
of Chicago
DAVID R. FORGAN, President
S. E. Corner
Dearborn and Monroe Sts.
(Ground Floor)
U. S. Government Supervision for Your Savings

WILSON DECRIES RAISING OF ISSUE ON SECTIONALISM

Carver of Charge Unworthy of Nation's Confidence, He Asserts at Indianapolis.

Indianapolis, Ind., Oct. 12.—President Wilson replied to the Republican charge that the Democratic party is a sectional party with the statement that "any man who revives the issue of sectionalism in this country is unworthy of the confidence of the nation.

The president came to Indianapolis to address meetings of good roads advocates and farmers, review an automobile parade celebrating Good Roads day for the Indiana centennial, and attend a nonpartisan luncheon of leading Indianians. He was seen by crowds which packed the streets for blocks.

Good Roads Link Sections.

In his first set speech he spoke of the good done by highways in preventing sectionalism.

"My fellow citizens," he continued, "I need not tell you that I did not come here to talk politics, but there is one thing that is pertinent in this connection which I cannot deny myself the privilege of saying:

"Any man who revives the issue of sectionalism in this country is unworthy of the confidence of the nation. He shows himself a provincial; he shows that he himself does not know the various sections of his own country; he shows that he has shut his heart up in a little province, and that those who do not seek the special interests of that province are to him sectional, while he sees it national. That is the depth of anti-patriotic feeling."

Give President Hand.

At both meetings the president's addresses were interrupted frequently by applause, and hand clapping marked his progress through the streets.

The Coliseum at the fair grounds, where he delivered his first address, had many vacant seats in the rear, but the hall in which he spoke later was filled. He also spoke briefly at a luncheon given him by Gov. and Mrs. Samuel M. Ralston of Indiana.

The second set speech was devoted to a discussion of the works of the Democratic administration for the farmers of the nation.

The president left at 5:45 o'clock for Long Branch, N. J., where he will arrive tomorrow afternoon at 2 o'clock.

Strong for Good Highways.

"I am here because of my interest in the cause of good roads and because of my interest in the state of Indiana," the president said in his good roads speech. "I was very much interested that this day devoted to the cause of good roads should fall in your centennial year. It made me think of many of the processes of our national history. This country was built up without any roads.

"But, after all, the highway is not intended first of all and chief of all for the pleasure vehicle. It is not intended for the mere traveler. It is not intended for the mere tourist. It is not made in order that some company of leisurely people may travel from coast to coast of this great continent. It is made because we need it in all the material uses of our life.

Arteries of the Nation.

"It is perfectly obvious that you have got to have an intricate and perfect network of roads throughout the length and breadth of this great continent before you will have released the energies of America.

"Good roads are necessary for every practical aspect of our lives—to draw neighborhoods together, to create community feeling, to create those arteries which may be compared to the arteries of the human body. The blood of the nation will not flow in harmonious concord unless it can flow in intimate sympathy.

Ignorance Delays Progress.

You know there is an old saying that the lines between sections are obliterated only by the feet that cross them. There is a very genial saying of a great English writer that he never could hate a man he knew.

"And sectionalism is based upon the radical danger of every nation—namely: ignorance. The only thing that breeds darkness in the world is ignorance. The only thing that really binds us is not knowing what we are talking about. The only thing that binds a nation together is the knowledge of its several parts of each other."

At this point the president unlimbered his charge that the man who revives the issue of sectionalism is unworthy of the confidence of the nation.

Create Great People.

"And that is my interest in good roads," he continued, "for, my fellow citizens, my present interest is chiefly in the nationalization of America.

"America came into existence, my fellow citizens, not in order to show the world the most notable example it had ever had of the accumulation and use of material wealth, but in order to show the way to mankind in every part of the world to justice and freedom and liberty.

"Instead of exclusive combinations I want to see universal cooperation. There is one field in which we are particularly sluggard in respect of this. I mean the relations between capital and labor.

"Nothing can be for the interest of capital that is not in the interest of labor, and nothing can be in the interest of labor which is not in the interest of capital. If men want to get rich they must have human relationships with those who help them to get rich.

"If I could not be associated with a congress that did something I would quit. If I didn't think that making speeches contributed a little bit to the common thought, that it had nothing to do with selfish purpose but had everything to do with combined purpose, I wouldn't make any speeches.

"Now, talking through the hat ought to be a dead industry. It ought to be discouraged by silence and empty halls, and every man ought to have as a motto over the stage from which he speaks these simple and familiar words, 'Put up or shut up.' I am ready to take my own medicine; if I don't put up I am ready to shut up.

Must Rebuild Nation.

"I want to leave a very solemn thought in your minds. America is now about to experience her rebirth. We have been making America in pieces for the sake of the pieces. Now we have got to construct her entire for the sake of the whole and for the sake of the world, because, ladies and gentlemen, there is a task ahead for us for which we must be soberly prepared.

"I have said, and shall say again, that when the great present war is over it will be the duty of America to join with the other nations of the world in some kind of league for the maintenance peace."

AGAINST WILSON

Southern Woman to Direct Chicago Street Meetings.

Mrs. Minnie E. Brooke
Photo by HARRIS & EWING.

Mrs. Minnie E. Brooke of Chevy Chase, Md., has arrived in Chicago to assist in the Woman's party campaign for federal suffrage. Mrs. Brooke, who comes from a family of North Carolina Democrats, and whose husband, a Maryland man, has been a lifelong Democrat, will have charge of street meetings. She is working against President Wilson.

HEMENWAY FINDS WESTERN STATES BACKING HUGHES

Indiana Leader, Back from Coast Trip, Brings Joyful Tidings to G. O. P. Camp.

The swing to Hughes in the Pacific coast and mountain states has set in, according to former United States Senator James A. Hemenway of the Republican national committee, who reached Chicago yesterday after a three weeks' tour of inspection in the west.

"California," said Mr. Hemenway at the Conway building headquarters, "is against Wilson because he forced the repeal of the Panama free tolls bill. It is against him because the Underwood tariff law placed citrus fruits and other California products on the free list, and worked great detriment to the big industries of the state. The lemon industry, for example, has been paralyzed.

Cites California Registration.

"At the registration, which closed last Saturday in San Francisco, 102,000 Republicans and only 86,000 Democrats registered, while 50,000 voters did not indicate their party affiliation. Any time that San Francisco breaks even the Republicans are sure to carry California.

"In southern California the Republicans and Progressives are in harmony and working together. Frequent conferences are being held by representatives of the two old factions, and they have forgotten past differences in order that the state may cast its electoral vote for Hughes and send Gov. Johnson to the senate.

Other States in Line.

"Utah is normally Republican and will go that way this year. Senator Sutherland will be reelected without a doubt. All factional trouble in that state has disappeared.

"Wyoming, another Republican state, is going Republican again, and there, as in Utah, factional troubles are out of the way. Hughes will get the electoral vote and Senator Clark will come back to the senate. It has been assumed by some that Senator Clark was in danger because of the apparent popularity of his opponent, the present governor.

"Gov. Kendrick was elected, I found, not so much because of his popularity, but because of the weakness of the Republican against him. As against Senator Clark, Kendrick has no chance of winning."

THESE FIVE DEMOCRATS WILL VOTE FOR HUGHES.

New York, Oct. 12.—[Special.]—In a letter to ex-Gov. Harmon of Ohio, replying to an invitation to join the Woodrow Wilson College league, Frank H. Spearman, writer on economics, wrote that four years ago he and his two sons, his brother, and his nephew voted for Wilson.

"Next month," continues Mr. Spearman, "three of my sons, my brother, my nephew, one and all, and myself will take a long and watchfully awaited opportunity to record our detestation of the man and his policies by voting for Justice Hughes."

Mr. Spearman scores the president for "ramming down the throat of congress his indefensible ten hour pay for eight hours' work Adamson law." Declaring the president had "filched the country's good name." Mr. Spearman accuses Mr. Wilson of "Mexicanizing the nation's decent self-respect."

"Mr. Wilson will wonder next month," the letter says, "why the business men of this country have presented practically a united front against him at the polls. It is because of their contempt for his utter helplessness as concerns business methods."

HOW THEY TRIM 'EM

THE Barrett brothers divided their "come on" into three chapters. It took two letters to blow up Emma Copper and old Emma Leasing and one to make the pinhole. Then the government, represented by C. L. Patterson and Irving M. Firelight of the Val O'Farrell agency, under the orders of the United States district attorney, stepped in. Here are letters to customers:

LETTER NO. 1.

Sept. 21, 1916.

MORE NEWS ON EMMA COPPER!!!

To Our Customers and Friends:

We are in receipt of a telegram from New York which reads as follows:

"Big consolidation deal on with Old Emma Mines company. Should make price of Emma jump to $10 quickly. Advise all customers and friends to buy as much of this stock as possible, quickly."

We have repeatedly urged our customers and friends by special letters and telegrams to buy Emma Copper, and we further urge its purchase immediately, as there is every indication that this stock is in for a great rise very quickly, and we suggest you take on as many shares as you can at once, believing that you will reap a big harvest.

Make your order read, "At the Market," **IN ORDER TO FACILITATE EXECUTION OF SAME,** as you may lose an opportunity of getting in at the lowest figure possible when this stock is on the upturn.

Wire your orders at our expense and follow with your remittance by mail. Very truly yours,

BARRETT BROS.

LETTER NO. 2.

Sept. 25, 1916.

EMMA COPPER MAKING WONDERFUL ADVANCES!!!

To Our Customers and Friends:

We are in receipt this morning of the following advice:

"Emma copper drill hole five, eighteen feet down and no bottom. Assays first five feet yield 121 ounces silver per ton. Returns beyond highest expectations and we look for price to jump $5 per share this week."

This report together with previous information received and communicated to you makes Emma Copper look bigger every day. There is a tremendous bull market just at this time and an overwhelming tendency for upward movement in practically all the issues, and this, together with the splendid news coming out on EMMA, should send this stock as well as **OLD EMMA LEASING** to much higher level quickly.

After wiring your order you can forward or remit by mail, **BUT DO NOT DELAY THIS MATTER IF YOU WANT TO GET IN AT THE PRESENT LEVEL.**

Very truly yours,

BARRETT BROS.

LETTER NO. 3.

EMMA COPPER.

Dispatches from the commitee of expert mining engineers and inspectors who have just completed an investigation of the properties state that the advertisements of specialists and promoters of Emma Copper and Old Emma Leasing greatly exaggerate and misrepresent the true facts; that the drills are not down, as advertised; and that the workings have caved in and are full of water.

Pending an investigation by government authorities, we would advise all our customers to sell their holdings at once. If you bought outright for cash, be sure to send your certificates to A RELIABLE BROKER. If you bought on margin it would seem to be extremely important to telegraph your broker to sell your holdings immediately. You may be one of those who has a good profit in these issues. If so, sell and take your profits at once and reinvest your money in good, sound securities.

In all cases make your orders read, "Sell at the market." Quick action is necessary. Wire your orders. Yours truly,

BARRETT BROTHERS.

SOME NAMES.

The following is a list of names, "to be communicated by blank envelopes only," hung just above one of the woman stenographer's desks in the "literature" office of Barrett Bros. in the Northern Office building, 188 North La Salle street:

Charles R. Apitz, 205 West Monroe.
A. F. Bill, 915 Chicago avenue, Evanston. [No telephone.]
C. R. Conklin, 279 North Clark, Oshkosh, Wis.
P. F. Cooney, Walthill, Neb. [No telegram.]
The Rev. Thomas Fennessy, Springfield, Ill.
J. L. Grimm, care Knelpp Bros., Rome City, Ind.
F. P. Geiger, Dover, O.
E. B. Hillertz, 2440 North Harding street.
A. G. Holmes, 50 South La Salle street.
C. R. Hasselquist, 3801 Stewart avenue.
Mrs. Johnson, 52 Belleview place.
George Kelsen, 326 West Madison street.
W. W. March, care Pope-Gosser company, Coshocton, O. [Personal.]
The Rev. J. J. Murphy, Kingsley, Ia. [No telegram.]
Harry H. Pace, Atlanta, Ga.
Mrs. Amy Penny. [No phone.]
A. R. Pallor. [No phone.]
C. A. Riggs, 2135½ Jefferson street, Tiffin, O.
R. D. Rhodes, Burlington, Wis.
Charles M. Ritmer, 2625 North Whipple street. [Albany 2451.]
W. F. Saeger, 543 West Adams, 4055 West Harrison. [Kedzie 4604.]
C. A. Stubldreher, 49 Almervin terrace, Dayton, O.
Harry K. Ward, attorney, Granville, Ill.
H. G. Weiss, 402 National Life building. [No phone.]

STOCK WRECKERS FLEE CHICAGO

(Continued from first page.)

for buying orders. The office was equipped completely for the issuing of circulars and taking care of a voluminous correspondence with clients. Four women stenographers and an office boy, in addition to the bookkeeper, constituted the working force.

"All I know about it is that the Barretts did not show up at the offices Saturday morning," the bookkeeper said. "Then yesterday afternoon Mr. Pratt, the local manager, called up on the phone to tell me that he was taking the 4 o'clock train to New York in an effort to save what could be rescued from the wreck.

"He called on Harry Irwin, an attorney he had consulted on other matters, with offices in the Stock Exchange building."

Denies He Was Counsel.

Harry Irwin, who is a member of State's Attorney Hoyne's old law firm, denied that he was serving as counsel for the Barretts.

"I would not have anything to do with them because I know what their manager told me they had been doing," he explained. "I would not take their business. Mr. Pratt, whom I knew before he went with the present firm, had come to me with other matters. Yesterday afternoon he broke into my office with the story that the Barretts had skipped the town and charged them with being crooked. He asked me what to do and I told him to stop payment on all checks at the banks and save what he could for himself and the customers in that way. That is all I know."

CAR SHORTAGE ON OCT. 1 BREAKS SEASONAL RECORD

Business Demands 45,749 More Freight Units than Are Available—77,331 Surplus Year Ago.

The local offices of the American Railway association issued car shortage figures yesterday showing that on Oct. 1 the railroads were 45,749 cars short. It is the largest net shortage yet reported by the railroads at this time of the year, comparing with a net surplus of 77,331 cars on the same date last year.

The shortage on Aug. 1 was 7,777 cars, and on Sept. 1 14,662.

Shippers in all sections of the country are working to speed the movement of cars, their organizations having joined in a movement "to keep the cars moving, order shipments well in advance, place orders for car loads 'any size,' and unload cars immediately upon receipt."

3½ Pounds of 60c Candy for $1

26 Ounces for 50c
12 Ounces for 25c

Benedetto Allegretti & Co.

offer this remarkable bargain to you if you will call at the factory or send money and parcel post delivery charges. The candies are "seconds," which means that they are regular 60c quality Choclats, slightly marred in shape or appearance.

Daily Clearance Sale of All First Grades, viz., Nuts, Fruits, Nougats, etc., etc., in Fancy Boxes.

At Wholesale Prices

FACTORY SALESROOM:
224 Randolph St.
Just West of 5th Av. "L"
Phone Main 63 Close 5:30

"JOSS" LILY BULBS Grow in Bowls of Water and Gravel
Doz. $1.80; 3 for 30c; Each 10c. Postpaid.
Vaughan's Prepared Fiber
For growing bulbs indoors. An easy and clean method.
Per peck 50c; quart 10c.
Complete Autumn Catalogue FREE
Vaughan's Seed Store
Randolph St., Near Dearborn

SPECIAL FAMILY SIZE 25¢

Look for This Can at Your Grocer's

Then take it home and try it. You will say that you never tasted a beverage so refreshing, so unusually delicious, so uncommonly appetizing and savory. Bunte Cocoa in the Blue Can is a superlative drink and at the same time a nourishing liquid food that will build bone and muscle.

Feed It to the Children

Let them drink all they want of it at any time they want it. Doctors recommend it highly—never condemn it as they do tea and coffee. Adds strength to the youngsters' little bodies and keeps their growing minds clear and active.

Bunte Cocoa is made by the best known process from the finest cocoa beans, specially imported from a private estate in Venezuela—always pure and always fresh.

BUNTE BROTHERS, Chicago

Bunte WHITE HOUSE COCOA

BANNOCKBURN
King of Tweeds

This beautiful—yet quiet—Scotch fabric will be worn wherever style is studied. Its subdued attractiveness suits practically every one.

An Ideal Assortment.

Jerrems
Tailor for Young Men
Three Stores: 7 North La Salle Street, 314 South Michigan Ave., 71 East Monroe Street

SHOE-REASON FOR MEN

Is it reasonable to suppose that we would start our men's shoe prices at eight dollars if we could truthfully recommend any shoe at a lower price?

We could quadruple our business overnight if we would put our name upon a cheaper shoe. But we know of no shoes at less than eight dollars that represent real shoe economy.

Cheapness is not economy—it is *waste*. Men who wear

MARTIN & MARTIN EIGHT DOLLAR SHOES

pay less *per year* for their shoes than the men who wear cheaper shoes—and the shoes look much better from beginning to end.

To be well shod is worth more than it costs. Try it.

HOSIERY, TOO.

Martin & Martin

FINE FOOTWEAR FOR MEN, WOMEN AND CHILDREN

326 Michigan Avenue, Chicago
1 East 35th Street, New York

(Those who cannot visit the stores buy satisfactorily by mail. Our fitting charts, simple, accurate, and easily used, will be sent upon request. Please address the Chicago store.)

Joseph's OF CHICAGO

In Our Own Building—Just South of the Congress
608-610 So. Michigan Blvd.

Stylish Comfortable **Fall Coats**

Coats that are not only striking examples of the newest and most comely in the present modes, but superb in workmanship. Every detail of construction supervised by coat experts.

Displaying the popular shades in *Bolivia cloths*, velours, and other attractive fabrics—many beautifully fur trimmed — specially priced at

$42.50

A Wonderful Presentation of

Fall Suits

Depicting an enviable collection of Fashion's recent originations in beautiful colors—many richly adorned with fur—exceptional values at

$39.50

LOCOMOBILE
Closed Coach Work

The development of the Locomobile Closed Car has been so thorough that it is as famous for its comfort, style and good taste, as for its ruggedness and efficiency.

Locomobile Closed Cars range from $5600. to $6800.

THE LOCOMOBILE COMPANY OF AMERICA
2000 Michigan Avenue

MARDEN'S SPANISH OLIVE OIL

The Real Taste of the Olive

You don't get it in all olive oils, this delicious olive flavor, because many have been made "neutral", or given an artificial flavor through blending. But in *Marden's* you enjoy the real taste of the olive, just as it ripens in the orchards of sunny Spain. And just as Spanish olives are rated the finest in the world, so is this Spanish oil without a rival. It is real virgin oil, the first pressing of the finest olives, imported direct from Spain for American epicures.

Your dealer can get this oil for you if he hasn't it in stock and will present you with a copy of *College Inn Salads*, a collection of recipes you will like to try. If you prefer, write us direct and we will see that you are supplied. Marden's Spanish Olive Oil, imported by

MARDEN, ORTH & HASTINGS CO.
Established 1837
CHICAGO NEW YORK BOSTON SAN FRANCISCO

ADVERTISE IN THE TRIBUNE. SUBSCRIBE FOR THE TRIBUNE

The Chicago Tribune.

THE WORLD'S GREATEST NEWSPAPER

FOUNDED JUNE 10, 1847.

ENTERED AS SECOND CLASS MATTER JUNE 8, 1908, AT THE POSTOFFICE AT CHICAGO, ILL., UNDER ACT OF MARCH 3, 1879.

All unsolicited articles, manuscripts, letters, and pictures sent to "The Tribune" are sent at the owner's risk, and the Tribune company expressly repudiates any liability or responsibility for their safe custody or return.

FRIDAY, OCTOBER 13, 1916.

"Our Country! In her intercourse with foreign nations may she always be in the right; but our country, right or wrong."
—Stephen Decatur.

NO DISCHARGES FROM THE GUARD.

A good many guardsmen, or their relatives for them, are trying to get honorable discharges from the guard before the expiration of their enlistment. The number will increase.

With the best of will toward these men and with full recognition of their personal sacrifices and of the injustices inherent in the voluntary system, we think their applications for discharge should not be granted.

The government has spent something like $100,000,000 on mobilization. As a result, despite the faults of our system and failure to take advantage of the occasion in many respects, we have now in the guard a body of citizen soldiery better trained than any we ever have had before in peace times. There ought to be no illusions about these troops. They are not ready for war. They are not nearly ready for it. But they are nearer than they were before the mobilization, and since they are all we have to supplement our small regular army, they should be kept in their organizations as long as possible.

If we do not do this we shall virtually have thrown away $100,000,000 expended by the government, and perhaps as much more in the form of contributions by employers and sacrifices in business.

Despite the Democratic campaign peace slogan, any thinking American ought to realize that the United States is in a very difficult and dangerous international situation and will be in it deeper still when the European war ends and the world readjustments begin. We need for our security every resource we have. We need every trained man and every partially trained man, and we need him in military organizations where he can be used in emergency.

We ought to have universal training and a modern citizen army officered by thoroughly trained men. But we haven't such an army, and although we are glad to see citizens taking up the universal training propaganda definitely, we shall not have such an army for some time. It is therefore imperative that we cling to what we have while we are working for something better.

The guardsmen have cost the country $1,000 per head this summer. They should not be discharged. Their names should be kept on the books until their terms expire.

MR. HAPGOOD HURLS A BOOMERANG.

While Senator Reed with choking voice is telling St. Louis that Mr. Hughes' first act as president will be to declare war on Germany, Norman Hapgood is in the pro ally section of the east trying out the other extreme. He says that Mr. Hughes is the candidate of the pro-German propaganda. He adds that he knows it, because he has been told so by no less an authority than "a western senator."

Following the excellent example of Mr. Wilson, his apologists are engaged in blowing hot and cold, according to environment. If Mr. Reed is right, Mr. Hapgood is wrong. If Mr. Hapgood is right, Mr. Reed is wrong. While it is impossible that both are right, it is easily possible that both are wrong, and as Mr. Hughes has never betrayed any tendency to take orders from any source except his own conscience, that of a clean, vigorous American, it is unlikely he will begin now. Mr. Reed is emitting nonsense, and he knows it. Mr. Hapgood is a credulous soul and has been imposed on.

It develops, however, that the "western senator" of whom Mr. Hapgood spoke in such profound tones is none other than Kent Keller, a member of the Illinois legislature. Mr. Keller attains prominence at last, but not altogether a desirable prominence, for no sooner is his tale to the trustful Mr. Hapgood related than up rises Victor Ridder, a leader among Americans of German descent.

Mr. Ridder identifies this same "western senator" as the emissary from Woodrow Wilson and Col. House, who visited him in April and again in September, and urged him to visit the occupant of the White House "so he can convince you he is friendly to Germany."

Mr. Ridder, who declined that invitation, continues. He says that a few days after the "western senator" there came none other than Gumshoe Bill Stone, the whispering statesman of the Democracy, who told eight influential Americans of German sympathy that Mr. Wilson's current policy "was only for public consumption" and that really the Wilsonians were "ready to work privately hand in glove with the German-American leaders." The first observation is a strange echo of the late Secretary Bryan's friendly assurance to the late Ambassador Dumba, just before Mr. Dumba and Mr. Bryan both packed their traveling bags.

Mr. Ridder further says that Postmaster General Burleson, another leading statesman of the Democracy, called a meeting at Democratic headquarters to "accomplish what Senator Stone failed to accomplish." And finally Mr. Ridder says that Mr. Wilson, Mr. Stone, Mr. Burleson, and the new jewel in the firmament, Mr. Keller, have been conducting the same sort of "hypocritical campaign" in other communities where there are many of German descent. Of this Senator Reed's nonsense may be a sample.

It is only fair to record that Mr. Stone is indignant at the charges and raises his voice well above a whisper to deny them. So does Mr. Burleson. So no doubt does Mr. Keller. Unhappily, Mr. Ridder presents dates on which he says the appeals were made.

While Mr. Reed, Mr. Hapgood, Mr. Stone, and others are extricating themselves from the dilemma, another wing of the Democracy is endeavoring to choke off the outbursts from R. S. Lovett, who for some time has been trying to articulate his devotion to Mr. Wilson. Mr. Lovett is a worthy man and can aid the campaign fund materially, but just now the Democracy is striving to prove that not only the pro-German element and the pro ally element, but also the infamous "Wall street interests" are assailing Mr. Wilson. The thought that Mr. Lovett of the Southern Pacific railway should not be included in a "Wall street propaganda" is a little too much for even the Democracy to utter. If Mr. Lovett will please be quiet for a time the next boomerang will be hurled.

NORTHCLIFFE COMES TO SUFFRAGE.

The conversion of Lord Northcliffe to woman suffrage is striking evidence of the great changes now under way in England. As one of the most powerful men in the Conservative party, owner of the Times, the Mail, and many other publications, Northcliffe had been the uncompromising foe of the enfranchisement of women. Then came the war and the marvelous transformations which have been brought about under its grim tutelage. In the reorganization of English life, in the most urgent and critical service, British women of all ranks from the highest to the humblest have taken a most conspicuously effective part. This coöperation was not merely a help but a necessity, and it has grown wider in its scope as the war has gone on.

Now Lord Northcliffe, through the Daily Mail, goes so far as to say that "at the round table conference," which was to open yesterday to discuss the special register bill, the enfranchisement problem should be included and at least three prominent women should have seats at the round table. He suggested Lady Frances Butler, Lady Selbourne, and Mrs. Pankhurst.

"The old argument," says the Mail, "against giving women the franchise was that they were useless in war. But we could not carry on the war without them. They are running many of our industries, and their services may justly be compared with those of the soldier."

The war argument, as THE TRIBUNE has pointed out before, never was worthy of serious consideration, and war itself has now exploded it for even the Tory mind. What the war has done is merely to throw woman's contribution to modern economic society into higher relief and to emphasize the truth that her contributions are a part of the foundation upon which national strength in peace and war is built.

Women are now making munitions, but they have and always had a more important function, the making of men. That, as ought to have been clear to Lord Northcliffe even before the war, is the essential of war making or peace keeping. There is irony in the fact that the franchise will be granted to British women because "they are running many of our industries," although it was withheld from them before the war in spite of the fact that they were performing the greatest of all functions, motherhood.

But the change of British opinion is not really the result of the exploding of what was a very feeble and illogical objection. It has come from the demonstration of woman's capacity for public action. A leading British official recently declared that British women have shown an unexpected capacity for tackling new and difficult problems of organization and administration. They carried no handicaps of habit, custom, or prejudice.

In the United States at this time there is unquestionably a fear that the enfranchisement of women would bring into politics at a very critical and stormy time in our history many new voters who are without even the stock of political knowledge the average man has.

It is feared that because women hate and fear violence they will swallow the sophistry of pacifism and vote against the very men and measures which would prevent the thing they fear. There are, indeed, many women in the pacifist movement, and it is probable that Mr. Wilson's rhetoric will attract many women as it attracts many men who do not stop to think how easy it is to talk idealistically, and how different that is from giving idealism a sound basis in acts which benefit mankind.

But the British women who have overcome Tory opposition and won the admiration and gratitude of the nation have shown that they could work and think in terms of cold facts and practical results. They have had, of course, the terrible advantage of their tragic lesson and would say something to their American sisters about the folly of relying upon false peace and noble but deceptive sentiments.

But the American women, we believe, in spite of a minority, are not going to be deceived in great numbers by the ingratiating buncombe of politicians and of sentimentalists in this campaign or another. The American woman is as much interested in defense as the American man, and, like the British woman, will be a part of that defense if war is ever forced upon us. We trust her, too, in this campaign to see through the false peace which will surely lead us or our children to war and work for a true peace based on self-respecting strength, foresight, and intelligent consistency of policy.

The enfranchisement of women is at hand in England and in the United States. It will impose a great responsibility which men too often shirk or even betray. May our American women do better, especially guarding themselves against the deception of their noblest hopes and desires, against the lure of lofty rhetoric and easy aspirations having no foundation upon earth.

Editorial of the Day

THE KU KLUX AGAIN.

[From the Boston Herald.]

If North Carolina wants a Ku Klux memorial on the courthouse lawn at Shelby the rest of the country will probably make no serious objection. The matter only indirectly concerns the country as a whole. But North Carolina is not at all sure it wants such a memorial. The project has stirred a discussion that verges towards bitterness. The Charlotte Observer opposes the plan as "grotesque" and says that the south should regard the Ku Klux episode as "a sealed book." It shrinks from the "perpetual explanation and defense" that would be necessary whenever a visitor viewed the memorial in question. On the other hand, the Montgomery Advertiser welcomes the proposed memorial, since "Ku Kluxism was an interesting phase of southern civilization and will always live in the lore of the people." Other newspapers in the south take one side or the other, and members of the big southern colony in New York are taking opposite sides in letters to the newspapers there.

Perhaps some of the opposition comes from the dislike in which many southerners hold the name of Thomas Dixon, who proposes to give the memorial to Shelby. His southern fiction has stirred so much controversy that many in the south feel that he has hurt the cause of that region more than he has helped it and that in this case he is simply seeking more free advertising. There are those in the north who will feel that a memorial to a band of lynchers would be just as fitting as a Ku Klux memorial, but it is fair to recognize that the Ku Klux was founded by brave men for chivalrous purposes. A lawless element soon controlled it and instigated such a reign of terror that the founders withdrew in disgust. Later the better element of the south rose and forced the Ku Klux out of existence. The north, no less than the south, has a responsibility for the Ku Klux reign of terror, but that is another story.

A LINE O' TYPE OR TWO

Motto: Hew to the Line, let the quips fall where they may.

THERE is nothing remarkable in the fact that Norman Hapgood claims Hughes is pro-German, while Senator Reed claims he is anti-German. Hapgood was addressing easterners, and Reed was talking in St. Louis. Both gentlemen rely on their imagination for their campaign facts. "Campaign fact," by the way, is a contradiction in terms.

IT appears that 82 per cent of the gasoline pumps in Chicago give short measure, which does not surprise us in the least. The human race is probably the crookedest bunch in the solar system.

They Should, Indeed.

Sir: A German scientist is now extracting edible fat from worms grown in vinegar. Certainly this invention, if fathered by necessity, was mothered by vinegar. But what we started out to say was that Teuts should take kindly to a Diet of Worms. K. P.

CLIO, jot this down: Today the soul of Dr. Donaghey begins its adventures among Music's masterpieces.

IN WHICH THE EDITOR PULLS ONE FOOT OUT BUT PUTS THE OTHER IN.

[From the Barbourville, Ky., Advocate.]

A Correction.—In last week's issue there was a notice of the wedding of Mr. R. B. Minton and Miss Myrtle Cole, and in the hurry of things there was a portion of the account left off, in this that it was not told who Miss Myrtle married. We hasten to state that Miss Cole was married to a real gentleman, in the person of R. B. Minton, a man that we all feel proud of; one who will make his mark in the business world, and a good living for his affiable wife. We hope that an occurance of this kind will not happen again.

"HERE it is well into October; two frosts have nipped the sumach; and no one has brought a basket of pawpaws to the Gazette office."—Emporia Gazette.

Don't trifle with your luck. Nobody has toted a bucket of bread pudding into this here sanctum.

A NATURAL MISTAKE.

Sir: The following bill from McClurg & Co. was a puzzle for a few minutes this morning:

1 Drinks	$1.00
1 Cause and Cure of Colds	1.00
1 Worry and Nervousness	1.50
	$3.50

Thought it was an expense account from one of my salesmen. C. E. B.

"FOR SALE—Genuine Dachshund, beautiful animal."—W. G. N.

Truly, there is no a. for t.

How Byron Sized 'Em Up.

[From a Letter to John Murray.]

"The French courage proceeds from vanity, the German from phlegm, the Turkish from fanaticism and opium, the Spanish from pride, the English from coolness, the Dutch from obstinacy, the Russian from insensibility, but the Italian from anger."

SPEAKING of musical instruments and ukuleles, we suspect that it originated in Yucatan, and should therefore be spelled "Yucaiele."

DEMOCRATIC PROSPERITY AND THE PASTORAL OCCUPATION.

[From the North Girard, Pa., News.]

Rev. A. B. Cooper has resigned as pastor of the Presbyterian church in Albion. Rev. Cooper gave as his reasons a lack of proper co-operation on the part of the congregation, and that the salary paid was inadequate to meet the high cost of living.

"THE table," advertises the Moraine hotel, "is unapproachable." But you know what they mean.

WE CAN'T GET ENOUGH OF THEM.

Your interest in unusual signs may have suffered a relapse, but here is one seen in Princeton, Ill., the Washington, D. C., of Bureau County: "E. C. Hannaman, formerly Mrs. W. C. Ross, ice cream, candy and cigars sold by the quart and gallon." G. F. T.

THE few stanzas of "The Boston Burglar," which we recently reprinted, created an appetite for more. Thanks to the editor of the Cedar Falls Record, we are able to present the remaining stanzas of the classic:

I was a wild and reckless lad,
No money at my command;
I thought myself too good to work,
So I tried another plan,
I joined a band of burglars—
So daring and so bold,
Our plan it was to crack their banks
And rob them of their gold.

We met one dark and dreary night—
'Twas just the time, you know,
When along about just twelve o'clock
It began to rain and blow;
We tapped the old First National
And there we struck it rich,
When we had the swag divided
We had twenty thousand each.

I made my escape to Canada,
They followed on my track
And it was Allan Pinkerton
Who tapped me on the back—
Says he, "Old pal, I think you are
The man I'm looking for,
And if I'm not mistaken, Sir,
You're the Boston burglar."

They put me on board an east bound train
On a cold and wintry day,
And as we passed the stations
I heard the people say—
There goes the Boston burglar
In strong irons he is bound,
And for some crime that I do not know,
He's bound for Charlestown.

WE conjecture that when sung or recited it was pronounced "burgular."

WHY BOYS LEAVE HOME.

[Ad in the Wall Street Journal.]

Wanted—College graduate. Banking house has a vacancy for a young man to learn the bond business. Salary, $10 a week to start with.

"THE suit was filed in the circus court at Crown Point."—Gary Tribune.

Well, perhaps it is.

The Cheery Mortician.

Sir: Has anyone informed you that the undertaker in Elwood, Ind., has his window baited with the sign, "Your presence here is a pleasure. Call again." H. C. P.

SIGN in Winnipeg: "McLaughlin and Co. handle grain in any position." Including, perhaps, the prone on the back.

THE SECOND POST.

[Received by a Chicago concern.]

Dear Men: I seen your ad in the Chicago Tribune for a "Bond Salesman," and I am taken the liberty of appling for same. I have not sold many bonds, but have sold lots of stocks such as of the Mt. Carmel Barrel Co. United Wireless, The Gun Milk Separater, the Postless Fence Co. and the Slipnot Horseshoe Co. Certainly before you write these people of me I want to know how much you pay a month and if you allow room, board and horse and buggy. I have my own horse and if I take your job I can rent you my own at only $2.00 a day. He is a fast horse and can cover lots of places in a day. I forgotten to say I sold for the big Sterling Debenture Corporation of New York City and you might write them to if I got the job. If you want me please let me know at once or I will be cutting ice soon and then I can't go with you until spring. Truly yours, etc.

THE WISCONSIN L. OF D.

Sir: The line of demarcation dividing Wisconsin metropolitan life from provincial life: In the villages, Oshkosh for example, they serve a chaser of water after your dry martini. J. F. B.

"EXPERIENCE" played in Fort Wayne last week and the programme improved on the author's lines to this extent:

"Some weary heart out where Life's breakfast roar."

THE INSPIRED BOOKSELLER.

Sir: Entering a book store I observed the sign, "Best Sellers," and the next, "Books Worth Reading." C. W. C.

ARE you for Hoyne or for Thompson?

NEITHER do we. B. L.

How to Keep Well. By Dr. W. A. Evans.

Questions pertinent to hygiene, sanitation, and prevention of disease, of matters of general interest, will be answered in this column. Where space will not permit or the subject is not suitable, letters will be personally answered, subject to proper limitations and where a stamped, addressed envelope is inclosed. Dr. Evans will not make diagnoses or prescribe for individual diseases. Requests for such service cannot be answered.

[Copyright, 1916, By Dr. W. A. Evans.]

DRUGS NOT TRUE TO LABEL.

HERE is another reason why you should not dope yourself with medicine. There is almost an even chance that you will not get what you pay for. What you get may be just as good, but the probability is that it is not. It may do you no harm, but even if it does not you have been cheated.

In Kansas, Congdon found that 52 per cent of 393 samples of drugs were rejected because they were not true to label. Lythgoe found that only 14 per cent of 1,393 Massachusetts samples were to be rejected.

The chances of getting drugs not true to label in three other states were as follows: Indiana [Barnard], 35.5 per cent; Iowa [Newcomb], 30.2 per cent; Michigan [Todd], 37.5 per cent. Conditions are not worse in these states than in others. The probability is that a man in Illinois or a man in New York will not get drugs as pure as a man in Indiana or one in Massachusetts. As Wilbert says, Indiana, Iowa, Massachusetts, Kansas and Michigan are leaders in food and drug law enforcement. Therefore, the chance of getting good drugs in these states is relatively good.

Some drugs are more frequently adulterated than others. In this list dilute muriatic acid led the list; 63.2 per cent of the samples examined were rejected as spurious. Others' percentages were: Ammonia water, 62.1; sweet spirits of nitre, 61.2; tincture of belladonna, 77.3; tincture of ginger, 60.8; Fowler's solution, 58.1; spirits of peppermint, 55.4; tincture of aconite, 62.1; tincture of iron, 52.3.

When a person buys tincture of iron or sweet spirits of nitre or Fowler's solution or any other of the old standbys listed above, he does not stand an even chance of getting what he pays for.

Other old standbys which are adulterated or weak about half the time are camphor liniment, spirits of camphor, tincture of iodine, and zinc ointment.

The strength of different drugs varied widely. Some samples of aconite contained four times as much of this active drug as did others. The strength of the different preparations was supposed to be the same. Some other variations were as follows: Asafetida, the strongest, 47 times as strong as the weakest; belladonna [a most powerful drug], 20 to 1; hyoscyamus [most powerful], nearly 300 to 1; ipecac, 3 to 1; jalap, 4 to 1. Maybe the last item explains why sometimes jalap powder "tears one to pieces," and sometimes it has no effect.

Nearly one-fourth the samples of laudanum were rejected. Wilbert says that limewater, peroxide of hydrogen, and distilled extract of witch hazel, articles which have been frequently reported on in recent years, are not usually up to standard.

There is very little argument for the promiscuous taking of medicine. The man who takes one dose a year will outlive him who takes a thousand. Right living will prevent most of the body's ills. Sunlight, air, and rest will cure many of them. On top of the other arguments against promiscuous taking of medicine is the fact that so large a proportion of the medicines as sold are unreliable.

SHOULD GO TO CLINIC.

A. G. writes: "Kindly advise me as to where there is a free clinic which specializes on mental and nerve disorders. I realize I am in need of some kind of treatment pertaining to the same, but have not the funds. Within the last few months I have had a great shock and sorrow; it seemed more than I could bear. I now find myself mentally deficient on some subjects that I had always been bright on. For instance, I am unable to add a row of figures and have entirely lost my memory on the tables of arithmetic; am troubled with insomnia, cannot concentrate my mind on a subject for any length of time. My age is 24, female, and am single. In the past have held responsible positions, but cannot work now.

"I am quite alone; have no relatives or friends to seek advice of. Anything you may be able to suggest as to what course I should pursue will be greatly appreciated. I am in great fear of going to the county and being committed. With the proper treatment, do you not think it possible for me to be cured?"

REPLY.

Go to the nervous and mental disease clinic at one of the established medical schools. You are not likely to become insane and be committed. You are a neurasthenic and a worrier, and that is all, though no doubt you think that is enough. You should be able to find yourself, reëstablish your poise, whereupon your lost mental capacities will be regained.

TENNIS SHOES.

S. R. S. writes: "Will you please tell me whether you consider it likely a boy will get broken arches from wearing tennis shoes at his play. He is 13 years of age. I was recently told it would ruin his feet, and this was news to me, as I was under the impression no heels or going barefooted was strengthening instead of harmful."

REPLY.

Wearing tennis shoes strengthens the arches. So does going barefooted.

LA MARQUISE DE FONTENOY

[Copyright, 1916, By the Brentwood Co.]

GLAMIS castle, which has just been partly destroyed by fire, is one of the most ancient of the ancestral homes of Scotland. Situated in Forfarshire, it is said to have been the scene of the tragedy of "Macbeth," and has since the fourteenth century been in the uninterrupted possession of the house of Lyon, of which the present Earl of Strathmore is the chief.

In the case of most haunted castles the identity of the ghostly visitant is known and its history forms part of the family annals and of the county lore. But "the secret of Glamis" (pronounced Glahms) is enveloped in a mystery which subsists to this day, the knowledge of the nature of which is said to have been restricted during the last hundred years to the "reigning" Earl of Strathmore, to his eldest son and heir, to whom it is imparted when he comes of age, and to the factor of the estate, all three sworn to secrecy by the most cast iron, blood curdling oath.

It is generally understood that the mystery is associated with the existence of one or more secret chambers in the huge old castle, a castle of such vast proportions that the outer courtyard alone is half a mile in length, and it is to the three persons whom I have just mentioned that the location of these chambers and the reason for their being thus closed is alone known.

But according to general belief the secret chamber or chambers were inhabited for many years by some human monstrosity, a son of the eleventh Earl of Strathmore, born in 1801, who, strictly speaking, should have succeeded him in his honors instead of his grandchild, the offspring of a younger son, who followed him as twelfth Earl of Strathmore.

It is curious that nothing is recorded of the Glamis castle mystery prior to the nineteenth century, and Sir Walter Scott seems to have ignored its existence on the occasion of his first stay at the castle, in 1794, but refers to it in connection with visits paid more than a quarter of a century later, not long before his death.

According to the pages of Burke and other standard peerages, the eleventh Earl of Strathmore had one son, George, who was born in 1801, and who died in 1834, leaving two sons, who successively became twelfth and thirteenth Earls of Strathmore after their grandfather's demise.

Now, there is every reason to believe that their father, George, who died as Lord Glamis in 1834, had an elder and twin brother, presumably a monstrosity, who survived him until an advanced age. For in 1885 I can recall the quiet comment caused in certain circles, by the appearance in the Edinburgh Scotsman, among the death notices, of the following brief announcement: "Died—Thomas, Lord Glamis, aged 84."

The Edinburgh Scotsman is the most authoritative and reliable of the Scottish papers, enjoying universal respect, and which would certainly not have allowed such an announcement to appear in its columns without good and sound reasons. The peerage, however, will be sought in vain for any mention of his name, and no reference was made to his demise in the English papers or in the news columns of the Scottish press.

Who, then, can have been this Thomas, Lord Glamis, who died in 1885 at the age of 84, unless it was a twin brother of the grandfather of the present Lord Strathmore—a twin brother of that Lord Glamis who was born in 1801 and who died in 1834?

It is the father of the present Lord Strathmore—namely, the thirteenth earl—who by a remark made on one occasion gave rise to the belief that the occupant of the secret chamber or chambers at Glamis castle was a monstrosity. For on being asked one evening by some old friends what they concealed, he exclaimed solemnly: "If you could guess the terrible nature of the mystery you would go down on your knees and thank God that you were ignorant of it."

At another time the late and thirteenth Earl of Strathmore, when the claret ran short after dinner, went himself for a further supply to the cellar instead of sending the butler or one of the footmen. He was gone for a long time, so long that his guests wondered at first, then became anxious and, mindful of the mystery, went to look for him. They had reached the cellar door when the earl flung himself out and shut and locked it behind him. His clothes were torn, his face was bloody, and he showed every sign of having been in a violent struggle with somebody or something in the cellar, who or what he would not say, and, he begged his guests not to ask.

But they subsequently discovered that the chief cellarman, or man hired as such, had died and that there had been considerable difficulty in filling his place. Two or three men had been tried, but after a short experience did not care to stay, one of them leaving with injuries of the same sort as those sustained by the earl.

On the day following this episode Lord Strathmore appeared in the hall and, addressing his guests, said: "I want to ask you to go at once to your rooms and to stay there till the bell rings." All hurried off, and it was not until three-quarters of an hour later that the bell was rung. The house party soon broke up and the guests left, more convinced than ever that somewhere in that immense old castle the eldest son of the eleventh Earl of Strathmore, a maniac of great size and strength, perhaps a monstrosity, was kept in captivity, guarded by men hired ostensibly as cellarers, and that access to the secret apartments where this lunatic was confined led through the cellars where the wine was kept.

There are several houses of the old nobility in Great Britain and on the continent of Europe that offer well known instances where eldest sons, born as monstrosities or as imbeciles, have been quietly set aside, placed in secret confinement, and classed as dead, their birthright passing to the next heir.

Perhaps the most notable cases of this kind were those of the eldest son of the second Duke of Queensberry, in the reign of Queen Anne, and of John Augustus Parnell, the elder and imbecile brother of the first Lord Congleton.

The present Lord Strathmore came of age in 1876, and a number of English and Scotch newspapers, in recording the event, described how the master of Glamis, as he was then, after receiving the congratulations of his family and relatives, was taken by his father and the factor or agent into the library for a private conference. What was said to him there was not disclosed, but he emerged looking very white and horrified and did not take any further active part in the festivities of the day.

Whatever the uncanny occupant of the secret chambers of Glamis castle may have been, it is evident that he died somewhere about 1885, at the time when the Scotsman announced the death of an until then unknown Thomas, Lord Glamis, at the age of 84. For otherwise the present Lord Strathmore would not have on several occasions since have offered the castle for rent to strangers, offers which, I may add, have never been accepted.

Lord Strathmore, who is twenty-second Lord Glamis and fourteenth Earl of Strathmore and of Kinghorne, is descended from Sir John Lyon, son-in-law and secretary of King Robert II., who granted to him the lordship and the castle of Glamis in 1372.

HORSE SENSE

[From the Portland Oregonian.]

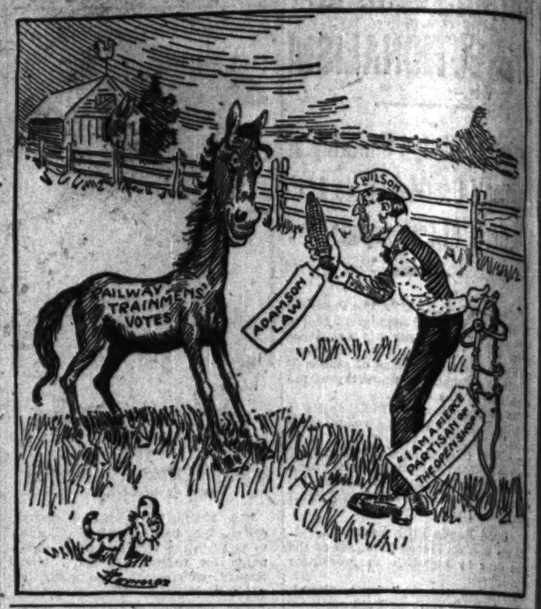

The Friend of the People.

Letters for this department must be signed with names and addresses of the writers.

REHABILITATION OF LIGHTING SYSTEM.

Chicago, Oct. 7.—[To the Friend of the People.]—When may we expect better lighting service on streets south of Irving Park boulevard, from Clark street west to the Northwestern railroad? RESIDENT.

The department has plans in hand for rebuilding the lighting system in this district as soon as funds are available. Six hundred candlepower incandescent lamps will take the place of the present lamps and the spacing between lamps reduced from 330 to 220 feet. This will result in the addition of approximately 50 per cent more lamps of a higher candlepower and bring the lighting in this district in accordance with the standards established. WILLIAM G. KEITH, Commissioner of Gas.

COMPANY HAS SUSPENDED OPERATION.

Chicago, Oct. 10.—[To the Friend of the People.]—Residents of the section between Winnemac and Lawrence avenues are constantly annoyed by the emission of large volumes of smoke from the stack of a nearby asphalt manufacturing concern. Can you help us to have this nuisance done away with? X. Y. Z.

My engineer in charge of that district made several visits to the plant, and this department has information to the effect that the plant has been shut down and removed from this location. WM. H. REID, Smoke Inspector.

ASHES WILL BE REMOVED REGULARLY.

Chicago, Oct. 8.—[To the Friend of the People.]—At 200-4 Latrobe avenue a barrel and several other receptacles containing accumulations of over two months remain unemptied. Why is this material not removed at regular periods? Why does the city remove ashes from private residences, two and three flat buildings, and not from buildings that contain six or more flats? M. M.

Ashes have been removed from 200-4 Latrobe avenue, Austin, and regular service will be given. The city ordinance requires that ashes from buildings containing five flats or more and heated by one plant must be removed at the expense of the owner. W. J. GALLIGAN, Asst. Superintendent of Streets.

THE HIGGINS ROAD.

Chicago, Oct. 11.—[To the Friend of the People.]—I have a letter from the state highway department at Springfield to the effect that a contract has been let for building a concrete road to the limits of Cook county, near the city of Dundee, over the route of the Higgins road. Please advise where the Higgins road is and what route it takes out of the city; also when it is intended to build this road. A. R. JOHNS.

The Higgins road, or as it is known in some, the Dundee road, has its origin in the northwest part of Chicago in the township of Norwood Park. It runs in a westerly direction to Orchard place. Trending then to the northwest, it passes through the townships of Elk Grove, Schaumberg, and Barrington, entering Dundee town at its southeast corner. The portion between Norwood Park and Orchard place is now being improved as rapidly as possible under the plans of the Highway department, but that portion northwest from Orchard place to Dundee still awaits the drawing of improvement plans.

NOTICE TO ABATE NUISANCE.

Chicago, Oct. 10.—[To the Friend of the People.]—For many weeks and months the residents of this neighborhood have suffered from repeated burning of garbage and refuse in a building at 740 East Forty-second street. The condition has long since developed into a community nuisance. The odor that issues from the chimney of the building is rancid, sickening, and disgusting. Cannot same be abolished? F. A. T.

A notice has been served on the agent of this building to abate neighborhood nuisance caused by burning garbage in boiler. G. KOEHLER, Asst. Commissioner of Health.

LOT WILL BE CLEARED.

Chicago, Oct. 9.—[To the Friend of the People.]—Will you kindly see what can be done to have the owner clean up his lot on the corner of Western avenue and Jackson boulevard? It is a disgrace to the neighborhood and to the city. H. T. T.

An investigation was made by my inspector from this department, and on Oct. 5 a notice was served on the agent to remove all manure, waste paper, and refuse from the lot. G. KOEHLER, Asst. Commissioner of Health.

VOICE OF THE PEOPLE

ROOSEVELT AND WAR.

River Forest, Ill., Oct. 10.—[Editor of The Tribune.]—Why will people persist in saying "Roosevelt would have plunged us into war," that that is his policy, that "we would have had to make war with Germany, Mexico and Japan," in order to repudiate their hostile acts during the Wilson administration!

The "peace at any price" voters misjudge others because of their own poor judgment. According to them, we want "war at any price." Nothing of the kind! We are willing to sacrifice ourselves to war in upholding right if we have to. Mr. Roosevelt is not for war for war's sake any more than any one else. Please credit such a brilliant man with more sense and intelligence than that. It doesn't necessarily follow that we would have war if we merely stand up for our rights.

That we claim Wilson has not done; he has not stood up for our rights. He has quibbled and backed down at every turn. The pacifist says he doesn't believe in war because war in itself is wrong. Well, so it is. We might just as well say, "It's wrong to give the sick medicine, because medicine in itself is a poison." But the medicine, or poison, if you will, is successfully used to combat another poison which has caused the illness. DAPHNE EDWARDS BELL.

HERRICK AND WASHINGTON.

Dubuque, Ia., Oct. 10.—[Editor of The Tribune.]—When I read Mr. Herrick's plea for an alliance with Great Britain my mind immediately pictured Mr. Herrick approaching George Washington and politely informing him that the principle of the United States avoiding tangling alliances was incorrect and that the first president of our country was affected by a mental delusion. At that Mr. Herrick is hardly any worse than those who are continually demanding Mr. Wilson and Mr. Hughes to define their "Americanism."

The pro-British seem to think that when Germany invades Belgium that President Wilson should declare war on Germany, but when England blockades neutral ports and takes over the postal and telegraph systems of Greece by force that the United States should only remain silent. They feel that when we protest our wrongs we should only mention German wrongs. In 1812 we fought England for far less grievance than we now have, but our pro-English claim that England can do anything to us they wish as long as they do not kill us.

Mr. Herrick's Americanism seems to be likened to that of those above mentioned: to ignore fairness, strongly to favor England, and to admonish Germany at every turn. Thank God there are only a few Herricks. A READER.

THE HIGGINS ROAD.

Chicago, Oct. 11.—[To the Friend of the People.]—I have a letter from the state highway department at Springfield to the effect that a contract has been let for building a concrete road to the limits of Cook county, near the city of Dundee, over the route of the Higgins road. Please advise where the Higgins road is and what route it takes out of the city; also when it is intended to build this road. A. R. JOHNS.

The Higgins road, or as it is known in some, the Dundee road, has its origin in the northwest part of Chicago in the township of Norwood Park. It runs in a westerly direction to Orchard place. Trending then to the northwest, it passes through the townships of Elk Grove, Schaumberg, and Barrington, entering Dundee town at its southeast corner. The portion between Norwood Park and Orchard place is now being improved as rapidly as possible under the plans of the Highway department, but that portion northwest from Orchard place to Dundee still awaits the drawing of improvement plans.

NOTICE TO ABATE NUISANCE.

Chicago, Oct. 10.—[To the Friend of the People.]—For many weeks and months the residents of this neighborhood have suffered from repeated burning of garbage and refuse in a building at 740 East Forty-second street. The condition has long since developed into a community nuisance. The odor that issues from the chimney of the building is rancid, sickening, and disgusting. Cannot same be abolished? F. A. T.

A notice has been served on the agent of this building to abate neighborhood nuisance caused by burning garbage in boiler. G. KOEHLER, Asst. Commissioner of Health.

LOT WILL BE CLEARED.

Chicago, Oct. 9.—[To the Friend of the People.]—Will you kindly see what can be done to have the owner clean up his lot on the corner of Western avenue and Jackson boulevard? It is a disgrace to the neighborhood and to the city. H. T. T.

An investigation was made by my inspector from this department, and on Oct. 5 a notice was served on the agent to remove all manure, waste paper, and refuse from the lot. G. KOEHLER, Asst. Commissioner of Health.

NO PROTECTION.

Chicago, Oct. 10.—[Editor of The Tribune.]—It seems unbelievable that Judge Kavanagh does not know as well as Dr. Golden that mere sterilization of Levin Shapiro cannot be any protection to the little girls who may be his victims. Of course, Dr. Golden is entirely right. After reading the first report in THE TRIBUNE I assumed as a matter of course that the major operation was intended, since nothing less could benefit the situation, and I took it for granted that this was not mentioned because of our absurd prudery in all sex affairs.

I have no idea how far the judge is legally justified in giving the parties a choice between imprisonment and the minor operation, nor whether he would have as much right to offer only the major operation as the alternative, but surely society has a moral right to protect little girls from this unfortunate man even if he must be imprisoned or, as the only possible alternative, submit himself to the major operation, which would presumably cure him of his vicious habits. JAMES W. WALKER, M. D.

REJECT INEZ'S ADVICE.

Blue Island, Ill., Oct. 10.—[Editor of The Tribune.]—The advice given by Mrs. Inez Milholland Boissevain will certainly not be accepted by intelligent, home loving women. If these so-called home women would remain at home instead of traveling around the country getting a lot of cheap publicity by their addle brained remarks conditions would be better.

I am sure the majority of women enter the matrimonial state with no mercenary motive, just pure, old fashioned love, and when they assume the responsibility of a home they want no remuneration but the love and devotion of a good man, and he will also be generous and thoughtful. It will not be necessary then to make a business transaction out of one of the most sacred institutions. MRS. W. J. BACON.

TARIFF PARAMOUNT ISSUE.

Springfield, Ill., Oct. 8.—[Editor of The Tribune.]—As usual, THE TRIBUNE is the first to grasp the importance of making the tariff the sole issue in this campaign. Today's editorial hits the nail squarely on the head, and if the national committee and those in charge of the Republican campaign are wise they will immediately drop all side issues and hammer the Democrats on the tariff.

The Republican labor vote can be won over, and many Democrats as well, on this issue, and only on this issue, in my judgment, as the evil effect of the Underwood law is still fresh in the memory of most of them. I hope you will continue to push the fight along this line and that the national committee will wake up. WILLIAM C. HIPPARD.

ILLINOIS MEN OF FOUR BATTERIES EXPECTED TODAY

State Artillerymen Will Be Mustered Out at Fort Sheridan.

Batteries B, C, D, and E, Illinois field artillery, are expected to arrive in Chicago between 3 and 4 o'clock this afternoon. They will be routed through to Fort Sheridan, where the mustering out of some thirty officers and 600 men will take place.

Plans for a reception for Batteries D and E were discussed at a meeting of the relief corps at the Hotel La Salle yesterday. A banquet is to be given for the men in their armory at the stockyards after they have been mustered out. Fifty young women have volunteered to serve as waitresses. A meeting to perfect the arrangements will be held at the Hotel La Salle this afternoon.

Battery A of the Wisconsin field artillery will reach Chicago at 3 o'clock this afternoon and be routed through to Camp Douglas, Wis.

Want Cavalry Here.

Although there are definite orders that the First Illinois cavalry shall be mustered out in Springfield, hope was not abandoned last night that the regiment is brought to Chicago for this ceremony.

John W. O'Leary, president of the Chicago Association of Commerce, said he still entertained a hope that the war department may change its orders so that Chicago, the home of most of the troopers, may have the pleasure of welcoming them home after their four months on the border.

No Change in Plan.

Maj. Gen. Thomas H. Barry, commanding the central department, announced there is no change in the plans to have the First mustered out in Springfield. The Springfield Commercial association and the Spanish-American War Veterans have arranged a fête to welcome the returning cavalrymen. The regimental trains will be met with a parade and music.

Blackboard Helps Job Hunt.

Returned soldiers of the First and Second regiments who sought jobs yesterday at the Association of Commerce's temporary employment bureau discovered new facilities for their search. An office room had been given over to a large blackboard, listing sixty-five different classes of vacancies, the number of men wanted in each, and the amount of pay. These were indexed by number, and when an applicant found what he wanted he was given a note of introduction to the firm.

"The difficulty of the situation," said R. B. Beach, assistant business manager of the Association of Commerce, "is that the men who are seeking employment are in most cases not looking for the jobs they left but for better ones—frequently for positions for which they are quite unqualified.

Better Berths Sought.

"The association is endeavoring to assist the returned soldier to better himself where his ambitions are supported by his qualifications. However, the association cannot do the impossible, and many of the men who still are unplaced—some of whom have been referred to five or six different positions—must get their feet squarely on the ground and undertake to find the kind of position their experience has qualified them to fill.

"This is especially necessary because the other regiments are returning, when the willingness and the ability of the business public to make special provision for soldiers seeking jobs will be most severely taxed."

These Want Positions.

Jobs are sought by:

Two auto repairmen.
One foreman of street repairing [several years' experience].
Two collectors.
Fifteen clerks.
One driver of express wagon.
One operator of nut making machine.
One operator of screw machine.
One Superintendent for building contractor.
Two railroad clerks.
One pipe fitter's helper [two years' experience].
One electrician in factory.
One hotel clerk.
Three salesmen.
One automobile advertising man.
One plumber's helper.
One automobile factory superintendent.
One law clerk.

The Seventh and Eighth regiments, the First cavalry and several batteries of artillery will arrive in Chicago within the next few days.

CAVALRY RELIEF ON WAY.

Brownsville, Tex., Oct. 12.—Indications today that the First Illinois cavalry will leave Brownsville for Chicago on Monday or Tuesday.

FLIES AFTER DUCKS

Chicago Aviator Is Teaching Atlantic City People New Hunting Method.

C. Kenneth Jaquith
UNDERWOOD & UNDERWOOD

E. Kenneth Jaquith of Chicago is teaching the folks at Atlantic City the sport of duck hunting from an aeroplane. The other day he bagged five birds which he overtook in flight a mile off shore.

AMERICANS FLEE BORDER HOMES, INQUIRY SHOWS

50 Per Cent of La Feria (Tex.) Population Leaves, Mrs. Kelly Reports.

American citizens, living on American soil, have been forced to abandon their homes and their work because of fear of foreign invasion along the Mexican border. That is one of the facts brought to light in a report of conditions on the border just finished by Mrs. Alice McKay Kelly, field secretary of the national patriotic relief committee.

Even the presence of the soldiers on the border has not allayed the fears of the Americans, who expect other raids as soon as the soldiers are removed.

Many Homes Abandoned.

"Having heard that many towns had been partially abandoned because the settlers were afraid to remain without protection," reads the report, "I determined to visit the localities and see for myself. La Feria, Tex., was one of these places. I walked about the little town, talked to several of the remaining men, and all had the same depressing story to tell. There were many beautiful little homes for the time being abandoned.

"Mr. Dunlop, the banker of La Feria, said business was at a standstill because of the feeling of insecurity, and there is no protection from the government. Life and property are not safe from invasion. All along the line the opinion seems to be that when the American soldiers are removed the raids will be renewed."

Some estimates, according to the report, placed the number of people who had left the region near La Feria at 50 per cent of the population.

Bread Instead of Bullets.

"Judge Forto," continues the report, "an old Spanish resident of Brownsville who is by birth and sentiment more or less sympathetic with the Mexicans, says that for years it has been his hope that these poor people might be able to untangle their own difficulties without interference by any other country. Now he knows it is a physical impossibility. He says: 'How much better it would have been if we had sent bread instead of bullets across the border.'"

Mrs. Kelly states that vast quantities of ammunition went over the border while the embargo was on.

"Enormous cases marked 'harness,'" the report reads, "were shipped over to Matamoros and guns and ammunition were extracted from the cases. The once beautiful city of Matamoros is a pitiful, poverty stricken place. The exchange was 3 cents American money to $1 Mexican. Those people need bread and not bullets."

In her report Mrs. Kelly tells the stories of a number of refugees driven from their homes after their property had been taken. Appeals to the state department at Washington were of no avail, she said.

Protection for Your Savings

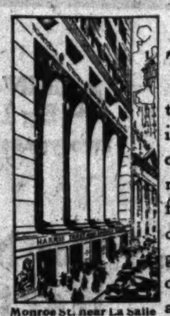

Monroe St. near La Salle

THIS institution affords broad protection for the savings of its depositors. It has been under one responsible management for more than thirty-four years. Its assets of over $35,000,000 are safeguarded by being loaned only on readily marketable collateral or invested in carefully selected bonds.

Capital, Surplus and Profits Over $5,000,000

Harris Trust & Savings Bank
Organized as N. W. Harris & Co. 1882. Incorporated 1907
HARRIS TRUST BUILDING

SLOW DOWN
when you see our demonstrators proving by actual burning tests the purity of SWEET CAPORAL Cigarettes
They're in town now—watch them

COLLEGE FLOOR CLOTHES
THE HUB
HENRY C. LYTTON & SONS
CHICAGO

THE HUB
Henry C. Lytton & Sons
N. E. Cor. State and Jackson

THE RENAISSANCE OF STYLE

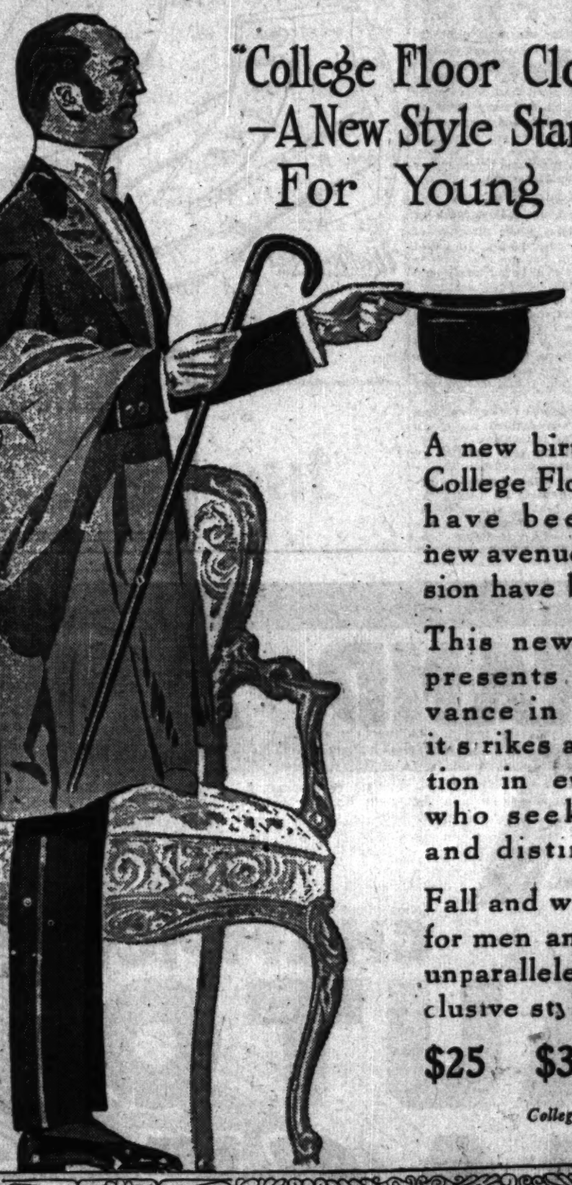

"College Floor Clothes" —A New Style Standard For Young Men

A new birth of style on our College Floor, fresh sources have been discovered, new avenues of style expression have been forced open.

This new style standard presents a definite advance in style endeavor, it strikes a responsive emotion in every young man who seeks individuality and distinction in dress.

Fall and winter suit models for men and young men, an unparalleled display of exclusive styles and fabrics, at

$25 $30 $35 $40

College Floor, the Third.

KIMBALL'S

The great beauty of piano music is realized through the perfected Kimball Music Roll, for all makes of Players.

Try this program or refer to Kimball catalog of music rolls:

2. Blue Danube Waltz, Arabesques on Themes by Schulz-Evler. (P-8922).....J. Strauss
3. If I Were a Bird Op. 2, No. 6. (S-6138).....Hornelo
5. Melody in F. (P-8068).....A. Rubinstein
4. Venetian Love Song. Op. 58, No. 3. (S-6146)...Nevin
6. Cradle Song. Op. 41, No. 1 (A-6291).....Grieg
8. Valse Mignonne. Op. 14, No. 2. (S-6040)...E. Schutt

Call for information about Kimball Library Plan and the use of 312 rolls per year, or cut out this advertisement and send us with your name and address.

Would you listen to the great **Muratore**, the lyric tenor whose songs thrill in their intensity and clearness, or **Didur**, the marvelous baritone, the famous **Titta Ruffo** and **Slezak**?

Some of the great foreign bands you have never heard, and famous orchestras.

These and many others of the world's famous artists you can hear on the new records in our store. Send us your name for monthly list of records.

W. W. KIMBALL CO. Established 1857
S. W. Cor. Wabash Ave. and Jackson Blvd.

The Simmons Steel Bed

The new creations in steel beds by the Simmons Company have transformed bedroom furniture from the purely useful to the artistic and beautiful. These *correct* bed designs will please all cultured taste, and will remain forever beautiful, just as any real work of art endures, for they are built after the same *artistic canons.*

See the display on our 4th floor

Price of bed illustrated above, $12.00

REVELL & CO.
Corner Wabash Avenue and Adams Street

DEPENDABLE WOMEN want a dependable PAPER. Therefore THE TRIBUNE at the start of every day.

CHICAGO WOMEN THINK. They keep posted. They make their husbands leave THE TRIBUNE at home every morning so they *can* keep posted. And their husbands get other Tribunes at the corner stand.

SHIFTING POLICY COSTLY FACTOR OF WILSON RULE

Has Pursued Vacillating Course with Important Problems, Including Preparedness.

ARTICLE NO. 25.

BY ARTHUR SEARS HENNING.

Washington, D. C., Oct. 12.—[Special.]—President Wilson has pursued a wabbling course in dealing with almost every problem of government in the last three and a half years.

The question of national defense has furnished the most striking illustration of his characteristic faltering in the face of a national crisis and of the cost to the republic of his dilatoriness and half-heartedness in carrying out the will of the people.

Between December, 1914, and July, 1916 the president wabbled from a position opposed to strengthening the army and navy to a position representing a compromise with the demands of the people. He was responsible for a delay of two years in providing the larger army and navy finally authorized. The cost of this delay already is represented by millions of dollars in the increased price of warships, and it will be assessed in terms of American blood and treasure if the United States should direly need its army and navy within two years of the completion of the national defense program.

Evidence in Utterances.

One need go no farther than the utterances of Mr. Wilson to demonstrate his wabbling on national defense. After the European war broke out he steadfastly minimized the danger to the United States, refused to listen to the appeals of the advocates of adequate national defense, and on Dec. 8, 1914, said to congress:

"But I turn away from the subject (national defense). It is not new. There is no new need to discuss it. We shall not alter our attitude toward it because some amongst us are nervous and excited."

At Kansas City on Feb. 2, 1916, the president said;

"Speaking with all solemnity, I assure you there is not a day to be lost, not, understand me, because of any new or specially critical matter but because I cannot tell twenty-four hours at a time whether there is going to be trouble or not."

A Change in Views.

On Dec. 8, 1914, the president said the nation must depend "not upon a standing army, nor yet upon a reserve army, but upon a citizenry trained and accustomed to arms."

As late as Jan. 29, 1916, he was compelled to admit in a speech at Cleveland:

"Where we are chiefly lacking in preparation is on land and in the number of men who are ready to fight."

Secretary Garrison in December, 1914, sent to congress his recommendations for army legislation, laying stress on the need of bringing up the army strength. Representative Hay, chairman of the house military affairs committee, scoffed at the recommendation and announced clearly his opposition to raising the strength of the regular army. His only concession was a promise to the national guard of a militia pay bill. Mr. Wilson paid no attention. Senator Chamberlain, ignoring the White House, called his committee together in January, 1915, and urged prompt action. Then he called to his office several of the general staff and the war college. Because of the administration's attitude, however, nothing was done at that session of congress.

Chamberlain's Protest.

In March, 1915, Senator Chamberlain protested sharply against "piecemeal legislation," such as Mr. Garrison, discouraged by the administration's attitude, had confined his report to suggesting. The senator asked for a comprehensive plan for developing the entire army, and specified a bill based on the inquiry conducted during the Taft administration and Gen. Leonard Wood's tenure of office as chief of staff.

"I do not think congress should be asked for what the war department thinks it can get, but for what the country actually needs," said Mr. Chamberlain. "This done, the department will have placed the responsibility on congress, and that body must be prepared to assume it."

The surprised Mr. Garrison promptly issued directions to the general staff to have the bill drafted, and so notified Senator Chamberlain. The war college division of the general staff began night sessions, to which Secretary Garrison was frequently called, and prepared an exhaustive review of the proper military policy which was to serve as the general text from which the whole preparedness legislation would be devised.

On National Defense.

On July 21, 1915, the president moved for the first time in the direction of obtaining defense legislation. He asked the secretaries of war and the navy to prepare plans for a larger army and navy.

In response the army war college worked out a comprehensive plan of land defense. Mr. Wilson rejected it. Secretary Garrison modified the plan to conform to the president's views favoring the continental army of a "citizenry trained and accustomed to arms."

Mr. Wilson approved the scheme, and Mr. Garrison then devoted his entire energy to pushing it through.

Then appeared Mr. Hay insisting on the small regular army but, under pressure from the national guard lobbyists, adding a provision for paying the militia. Mr. Hay bent his energy to defeating the Garrison program. On the floor of the house he stated that "the president thinks this bill as it is drawn makes the national guard a sufficient force in time of peace to be used in time of war, and that it meets the purpose he has in mind; I may say in broad language that this is the president's own bill."

Garrison Deserted.

Secretary Garrison was dumfounded. The president had been blowing hot and cold on army legislation for weeks, encouraging Hay when Hay was present and encouraging Garrison and Chamberlain when they were present. The Hay declaration, the war secretary knew, could have been made only on proper authorization. He made a final effort to pry out of Mr. Wilson a definite statement both on army legislation and the proposed scuttling of the Philippines. Again Mr. Wilson evaded. Mr. Garrison found his "continental army" plan repudiated and abruptly resigned. The Mexican expedition forced the authorization of 20,000 more regulars, and a little later public sentiment began making itself felt. But Hay was still strong and the best that the senate could get was a compromise.

As a result of Hay's work the army received in the national defense bill one of the most serious blows ever dealt it. The policy of Hay did not please his constituents and it became known that even two Democratic papers in his district were attacking him. There was peril of his political future. Therefore Mr. Wilson gave him sanctuary in a life job on the court of claims.

Army Is Left Weak.

There is evidence that the Wilson administration is making no serious effort to increase the army strength. Recent reports indicate that by June 1 there will be only 15,000 more troops in the regular army than there were at the beginning of the European war.

The forceful Garrison has been replaced by Newton Baker, a pacifist, who has proved entirely subservient to the White House. Officers have been moved forward and backward at the order of the executive without the knowledge of the general staff. At least one officer has been transferred across the country because he presumed to answer questions put to him about army affairs.

Neither the White House nor the civilian head of the war department since Secretary Garrison's resignation has shown the slightest sympathy with universal training.

Mr. Wilson in his final letter to Mr. Garrison said he did not "at all agree in favoring compulsory enlistment for training." Since then he has delivered his delphic utterance favoring "voluntary compulsory" service.

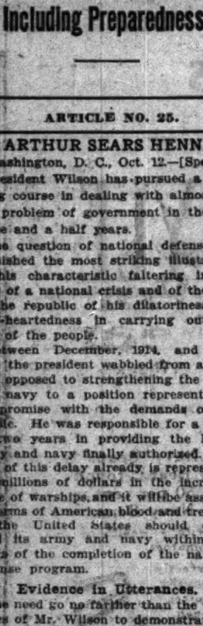

Under the Clock at the Northwest Corner on the Ground Floor

$10,000,000

Capital and Surplus protects your Savings Deposits in the First Trust and Savings Bank.

The stock of this bank is owned by the stockholders of the First National Bank of Chicago.

Accounts may be opened any business day, upon which interest is allowed at the rate of three per cent per annum.

UNDER THE CLOCK at the Northwest Corner Dearborn and Monroe Streets, Ground Floor of the First National Bank Building.

JAMES B. FORGAN
Chairman of the Board
EMILE K. BOISOT
President

First Trust and Savings Bank

Kellogg's Bran (Cooked)

For constipation with meals acts more efficiently than a laxative taken at any other time. For Kellogg's Bran makes an appetizing and delicious cereal dish with cream and sugar. It comes steam-cooked—ready to serve. You will like Kellogg's Bran with fruit.

At your grocers.

The Kellogg Food Co.
Battle Creek, Mich.

Insist on Green Package with Red Seals

You Young Men—

You *want* the newest and best in footwear. You *insist* on shoes that fit because you realize that shoes that fit *look a great deal better* and *wear a great deal longer*. *We know* that you'll like WALK-OVER SHOES because they have that "get-there" style, in addition to that *old-fashioned quality*—they surely *make good* with that come-in-again idea.

The "Ascot" Model

A narrow flat receding toe, low broad heel last. Made of a *Rich, Mahogany* shade of Russia leather with Ginger Nubuck top, new "pinked wing" tip. Flat tailor buttons or punched invisible eyelets. A boot so *New* and *Smart* that we recommend it to you young men who are *Most Particular* about the style of your footwear.

$7

Others at $5 to $10.

Walk-Over Shoe Store

Look for the Front with Archway between Monroe and Adams Streets

131 South State Street

GRAND AMERICAN A A A CHAMPIONSHIP AUTO RACE

SHATTERING OF WORLD'S RECORD OF 104.03 MILES PER HOUR MADE AT NEW YORK ASTOR CUP RACE MAY BE LOOKED FOR IN THIS BATTLE FOR SUPREMACY

THE FOUR GREATEST SPEEDWAY DRIVERS THE WORLD HAS PRODUCED

SPEEDWAY PARK CHICAGO OCTOBER 14TH 2:30 P. M.

BOX SEATS $3.00 GRAND STANDS $2.00 BLEACHERS $1.00

ABOVE POPULAR PRICES INCLUDE GENERAL ADMISSION. ALL ROADS DIRECTLY CONNECTING WITH SPEEDWAY RECENTLY BOULEVARDED. METROPOLITAN ELEVATED TRAINS EVERY FEW MINUTES, ILLINOIS CENTRAL OR AURORA & ELGIN TRAINS TO PARK.

AGEIN' a few seasons in the bushes never hurts Big League timber any. An' ageín' in the wood two years helps tobacco *consider'bl'*.

Velvet Joe

This Natural Ageing Is the *One Way* to Bring Tobacco to Its Best

YOU can prove it for yourself by smoking a pipeful of VELVET—the tobacco aged in Nature's way.

This two years' *natural* ageing gives VELVET a mellow smoothness that *age* alone gives to tobacco. Try it.

Liggett & Myers Tobacco Co.

10c Tins
5c Metal-lined Bags
One Pound Glass Humidors

What is Clysmic?

A delicious sparkling water—corrective in all acidosis conditions of the stomach and system.

15 grains of Lithia Salts to the gallon.

Sold everywhere in splits, pints and quarts.

Don't accept ordinary waters.

Insist on genuine CLYSMIC THE KING OF TABLE WATERS

Bottled at The Clysmic Springs at WAUKESHA, Wis.

Such an easy way to heal my skin

"I never worry if I have a little rash or other eruption break out. I just put on a bit of

Resinol

Ointment. That takes out the itching and burning *instantly*, and soon clears the trouble away. I learned Resinol Ointment through our doctor prescribing it for my brother. Tom had been almost frantic with eczema for months but that ointment healed his skin like magic."

Resinol Ointment and Resinol Soap are sold by all druggists. For a free sample of each, write to Dept. 20-R, Resinol, Baltimore, Md.

OF COURSE BOBBY FINDS HIS BIRTHDAY

SEE THIS PAPER TOMORROW

His Craving for Drink and Drugs Is Gone

his general health is greatly improved. The story of the man who visits the Keeley Institute. The Keeley Treatment has been successful in over 100,000 cases.

The KEELEY Institute, Dwight, Illinois

Chicago Office: 19 W. Monroe St. Phone Harrison 7257

WISE CHICAGO WOMEN read THE TRIBUNE every morning not only for its news but also for its advertisements, many of which are found ONLY IN THE TRIBUNE.

HEATED DEBATE BY CHURCHMEN ON DIVORCE EVIL

Episcopal Convention Divided on Question of Remarriage —Vote Tomorrow.

(Continued from first page.)

forgive an erring wife? And not only for sinning once but even for sinning seventy times seven.

"We ought to back up this canon and put a stop to the scandalous conditions prevailing in this country."

"We are living in the third century," Mr. Page said. "It is not enough for us to know what Rome or the Anglican church does; we must legislate for the American church and the American people. Why should the innocent suffer with the guilty? What's the use of passing laws which will not be enforced? Pass this canon and you will drive many out of our church and the ministers of other churches will marry them."

Crowded with Divorce Cases.

"Our courts are crowded with divorce cases," J. R. Anderson of Savannah said. "Almost any one can get around the civil laws. I hope the canon will be adopted by the church."

"Religion and remarriage don't mix," Francis A. Lewis of Philadelphia said. "If the civil courts are good enough to get a divorce in they are good enough to get married in. No minister can make respectable a fifth marriage."

"Much has been said of innocent parties," Mr. Lewis continued, "but the innocent are not numerous."

Noted Rector Opposes Canon.

The Rev. Dr. R. H. McKim, a venerable and noted rector of Washington, D. C., made an impassioned plea against adopting the new canon on the ground that the denial of the genuineness of the statement of Christ, which makes adultery sufficient reason why the innocent person may marry after having obtained a divorce for that cause, is a denial of the scriptures.

"Those who throw doubt on this passage of Matthew's gospel," Dr. McKim said, "are the higher critics of the German school. When we give up the truth of this statement of Christ we will be asked by these same critics to give up the doctrine of the virgin birth and the resurrection of Christ. I think the question of the integrity of the scriptures is more important than the question of marriage and divorce."

Dr. McKim read from many authorities, seeking to prove the falsity of the statements that the church had always been opposed to making an exception of adultery as a proper ground for divorce.

Weakens Crime of Adultery.

"Pass this law," said Judge Joseph Packard of Baltimore, "and you are putting adultery in the same class with incompatability of temper and other fanciful causes now held sufficient for divorce. Adultery is a crime. It is placed between the sixth and the eighth of the ten commandments because it favors of the brutality of the one and the treachery of the other.

"I am the legal adviser of the bishop of Maryland and I submit innocent persons have rights. Under the present canon the clergy are free to decline to marry persons they believe it is unlawful to marry, but pass the canon and a person who believes in the authority of Christ's statement and desires to remarry because they are the innocent party to a divorce in case of adultery cannot marry in Maryland because in that state no marriage is valid unless there is a religious ceremony."

The Rev. Dr. Edward S. Drown of Cambridge, Mass., also declared to adopt the canon would place adultery in the same class with "picayune" objections. He related the instance of the man who obtained a divorce because his wife hit him with her bustle. He called the divorce evil "a stench in the nostrils of the civilized world," and said our condition was "hideous."

Argues for Passage of Canon.

The Rev. Dr. Leighton Parks, New York, argued in favor of the adoption of the canon.

"Some say the forbidding of remarriage of the innocent will work hardship," he said. "It will. If that is an argument every legal statute ought to be repealed. The penitentiary is a hard place.

"Other causes than adultery work hardship, such as marriage to a drunken beast of a husband or a man's marriage to a woman who drags his name in the mire. We permit divorce under these circumstances, but not remarriage. Why, then, permit remarriage when the cause is adultery?

"I hope I will not be misunderstood, but I could give names of persons who have come from the divorce court to the Protestant Episcopal church because they thought it would be to their social advantage to be married in the Anglican church. If it is true we have social prestige we ought on that very account feel our duty to help save society.

"Because we believe marriage is a sacrament we ought to teach our children early in life its sacredness, so that young people will not marry, expecting later they can obtain divorce. We are facing a problem which needs drastic action."

Passage Will Not Help.

"The passage of this canon will not help," said the Rev. Dr. Edward L. Parsons of Berkeley, Cal., "because you cannot put ideals into a canon.

"An indissoluble marriage is a fiction. What is the use of tying the church up to a fiction? It is our business to teach and not legislate."

"I am against remarriage for any cause," said Alexis Du Pont Parker of Denver. "In Colorado we face the divorce question every hour and in Nevada every minute. Think of the children who live six months with the mother and six months with the father, each one having a different partner. This is not home. Our church is the church of wealth and we ought to lead and others will follow."

"The world has gone mad on divorce," said the Rev. Dr. J. B. Dunn of Lynchburg, Va., "but we ought not to be scared into legislating on the subject. The legislation of terror is always abortive legislation."

The remarks of Edmund L. Baylies of New York brought out so many calls of "No! no!" and suppressed murmurings that the chairman had to speak.

"If we adopt this canon," Mr. Baylies said, "we will drive from our church those we want to stay and will prevent others from coming in we want to have come in."

Here the cry of "No! no!" was heard.

"The canon is distinctly reactionary," he continued. "For the good of the whole church vote down this proposed change."

USE YOUR HATPIN!

Judge Mahoney's Advice to Young Women Victims of Flirts.

MISS MARIE STEWART, 18 years old, of 3337 Cottage Grove avenue, yesterday appeared as complainant in the Desplaines street court against George Jones of 519 North Robey street.

"He was annoying me in a street car and I had him arrested," she testified.

"Did you have a hatpin at the time?" inquired Judge Mahoney.

"Well, I did, but I chose the better way and had him arrested," she replied.

"The next time you're bothered by a man jab him with a hatpin," advised the court, "and then when he comes before me, if he does, I'll attend to the rest."

Jones pleaded it was his first offense.

"I wouldn't let you go if you were the ruler of a European kingdom," declared the judge, assessing a fine of $200 and costs.

HIS ACUTE SENSE OF SMELL FAILS TO CONVINCE JUDGE

Robert Celmer Tries to Identify Women as His Robbers by Perfume Scent, but It Doesn't Work.

Robert Celmer's nose may serve him in all ordinary capacities, but it won't do in a court of law. Yesterday he appeared in the Chicago avenue court to prosecute two women whom he charged had robbed him of $338.

"They took me in an alley back of 140 East Grand avenue," said he, pointing at Mrs. Kittie Russell, 878 Ernst court, and Miss Esther Cunningham, 615 North Dearborn street. "Then they made a fuss over me and took my money."

"Are you sure they are the women?" asked the judge.

Celmer went over to them and sniffed.

"Smells just like 'em," he said.

"Discharged," said the judge. "You can't prove anything with perfume."

WOMAN ACCUSES MAN OF RETAINING HER $2,000 BONDS

Elizabeth Kruder Has Alexander White Arrested in New York on Charge of Confidence Game.

Charged with failure to account for two bonds valued at $1,000 each owned by Miss Elizabeth Kruder, 4454 Dover street, Alexander White, former Chicago real estate man, was arrested at the Hotel Savoy, New York City, last night.

At the Kruder home last night Miss Carrie Kruder, a sister of the complainant, refused to give any information concerning either the whereabouts of her sister or the circumstances upon which the complaint was based. White, who is 69 years old, was more communicative. He declared that if the bonds were missing a former partner was responsible.

Wife and Children Destitute.

William Martin, a teamster, has been missing from his home at 411 Blackhawk street for eight days. His wife and five children are destitute.

Brown, Hanson & Boettcher, Attorneys, Chicago, say;

"The Dictaphone System was installed in our office about eighteen months ago. We are pleased with the machines; they do all that is claimed for them. The system has resulted in a saving of time, expense and annoyance and we feel that we could not be without it."

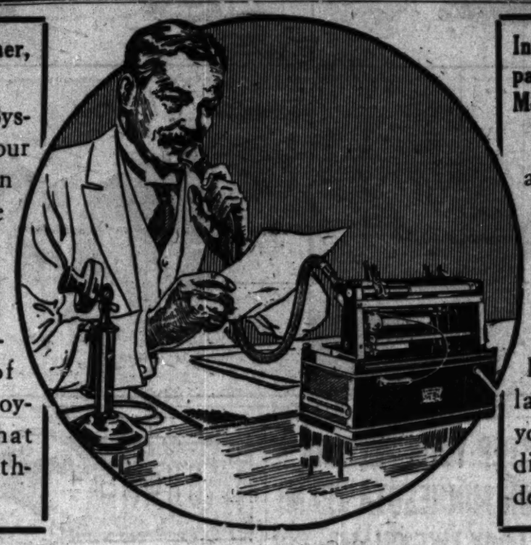

International Tailoring Company, through B. Reeder, Manager, says:

"The actual saving to any firm that installs The Dictaphone is reason enough for using it; but the convenience of dictating when you want, as much or as little as you desire; and last but not least have your letters the way you dictate them, is mighty desirable."

What business men find out when they dictate to The Dictaphone—

It saves their time—there are no waits for stenographers; no limit to the speed at which they can dictate; it is accurate; it never gets tired or "out of sorts"; it is always ready, day or night, before or after hours, or on holidays.

It saves their money—it cuts the cost of letter-writing at least a third. Their letters are no longer written *twice*—once in shorthand and once on the typewriter. They are written *once* on the typewriter.

It increases production—it enables the typist to produce up to 50% more letters than with the shorthand system.

It makes for all-around comfort and efficiency, both for the typist and themselves. The dictator dictates *his* way, at his ease, and dictates better and brighter letters because he is free from the consciousness of another person's presence. The typist leaves behind her the eye-and-nerve strain of shorthand; she devotes her time to her keyboard, with no necessity of shifting her eyes to her note-book and back again.

These are *some* of the things you will find out when *you* dictate to The Dictaphone. Of course, we can prove every one of them.

THE DICTAPHONE
REGISTERED
16 North Michigan Avenue

The Genuine bears the name The Dictaphone and anything else is an imitation

Call Randolph 2771—that's The Dictaphone—and make an appointment. Or; tear off this little call card, pin it to your letterhead and mail it to us. Do it now while you think of it.

Tear this off, pin to your letterhead, and mail. The Dictaphone, 16 N. Michigan Ave. Please send me particulars.

Name .....

Address .....

Address personally Mr. .....

The Advertisement you clicked to The Dictaphone

EAT MORE BEANS

Beans are muscle builders—easily digestible, uncommonly delicious, and far cheaper than any other food. Far more nourishing than meat.

But when you buy beans be sure you insist on the best. The very BEST BEANS are

Dyer's Pork and Beans
With Tomato Sauce

Dyer's Beans are superior to any other beans because—

They are a blend of Navy Beans and the highly nutritious Soja Beans, found by federal experts to contain 50 per cent more protein than the ordinary Navy Bean.

Dyer's Beans are saturated with a wealth of rich sauce from ripe, fresh-picked tomatoes.

Dyer's Beans are so perfectly cooked that without becoming mushy the sauce and fine imported spices are cooked through every bean.

With all these points—better taste, more nourishment, better cooking — Dyer's Beans cost much less than other beans. You can enjoy them at only a few cents a plate.

Packed in two sizes—21-oz. can and can containing over 8 oz. Look for them on your grocer's shelves.

THE HUB
Henry C. Lytton & Sons
N. E. Corner State and Jackson

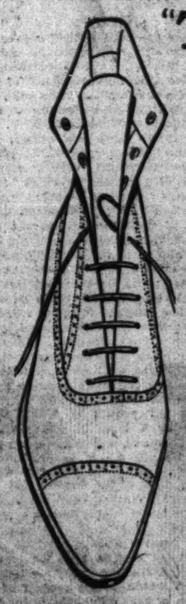

"The Bronx" $4

This last took the lead in popularity at the opening of the season, and has led the entire field ever since.

Several features recommend this shoe to the favorable consideration of every man and young man.

The style is smart, yet comfortable, sturdily built of solid leathers, made with or without cloth top in gun metal, patent, or dark tan leathers, lace or button, $4.

Other Shoes for Men and Young Men, $3 to $10.
Main Floor.

"The Great American Novel"

The Thirteenth Commandment

By RUPERT HUGHES

The Chicago Tribune says: "Mr. Hughes has the unexpected turn of thought and can give the surprising twist to circumstances and the piquant touch to character which hold the novel reader to his page. He is as contemporary as a newspaper new from the press and conducts his story with an uncomparable nonchalance. His philosophy is basic, sensible and right."

$1.30 net
HARPER & BROTHERS
Established 1817.

for a fine complexion

you must do something more than use cosmetics. You must keep the blood pure, the liver and kidneys active and the bowels regular. You must also correct the digestive ills that cause muddy skin and dull eyes.

Beecham's Pills

offer you the needed help. They are mild in action, but quickly strengthen the stomach, gently stimulate the liver and regulate the bowels. They put the body in good condition so the organs work as nature intended. Backed by sixty years of usefulness, Beecham's Pills

are worth considering

Sold everywhere. In boxes, 10c., 25c.

"The Diamond Shop"

Confidence

Our business has been built upon confidence. Our patrons know that jewelry bought of us is thoroughly reliable—that we give honest value, dollar for dollar—that we don't overstate the merits of our goods.

These are the reasons why we still have customers who traded with us back in 1868. These are the reasons why so many people seek the advice of Mr. A. Wolf on matters pertaining to diamonds and jewelry.

We are showing a splendid line of diamond solitaires, suitable for engagement rings, at our usual moderate prices.

Out of the High Rent District
A. WOLF & COMPANY DIAMONDS
27 and 29 South Clark Street
Morrison Hotel Block

COLLECTING DIVIDENDS FROM THE ROOF

Make Your Vacant Roof Space Pay

POPULARIZE your product by the use of your roof space. An Electric Sign will flash your sales message constantly and compellingly at little cost—24 hours a day if you wish. Whether you own a huge factory or a small store an Electric Roof Sign will get you new business and give you a firmer hold on present trade.

Rent an Electric Sign or an Electrical Advertising Display

Let us show you how little it would cost you to rent an Electric Sign or Electrical Advertising Display. Our Electric Sign Department can supply any desired illuminating effect. Write today or 'phone Randolph 1280—Contract Department—Sign Division.

COMMONWEALTH EDISON COMPANY
Edison Building, 72 West Adams Street

Wm. D. McJunkin Advertising Agency, Chicago

FAMOUS BONS:
——nie Lassie.

The Mexican Motto Is: Chiv and Let Chiv

FAMOUS LIGHTS:
——bill.

SEVEN SCHOOLS WILL TRY NEW FOOTBALL PLAN

First 'Centralized' Games Tomorrow—All Teams to Use Same Field.

BY OTTO A. ENGEL.

Seven schools from the north and west sections o the Chicago Public High School Football league will give centralized football a real test this season. If the plan is a success, as its champions say it will be, the scheme will be made universal next season and will include the remaining schools of the organization, located in the southern section.

The holder of a centralized season ticket buys the ducat for 50 cents. The tickets admits the student to twenty-four games if he desires to see that many. He can go at 9 o'clock in the morning and remain until darkness, because four games will be played during that time, starting at 9, 11, 1 and 3 o'clock.

Sell 1,200 Tickets at Crane.

At Crane Tech, where William X. Meyers, chairman of the faculty football committee, is in charge, 1,200 tickets were sold when school was dismissed yesterday. Otto Groeper, who suggested the scheme to the high school board of control at its first meeting in September, announced that Senn took to those tickets like ducks to water, while C. C. Willard, who is pushing the plan among the boys at Lane, came out with the statement that football will never be better supported than this season. And it was the same elsewhere.

That means each school will have $500 or more in its treasury before the first kickoff on Saturday, starting the league championships in two weight divisions. The seven schools interested in the plan are Lane, Crane, Senn, Austin, Marshall, Schurz and Lake View. The first three will have elevens in both heavy and lightweight classes, while the remaining four will battle for the midget championship.

All Games on One Field.

Whenever it is possible all games will be played on one field, as will be the case tomorrow at Weeghman park. Schurz and Marshall minors will open the championship season, followed by another forenoon game between Crane and Lake View midgets. If the student intends to eat lunch he had better take it with him, for the third game will begin at 1 o'clock between Lane and Senn heavyweights. The fourth act of the all day drama will be staged between the heavyweights of the latter schools.

As Weeghman park is the only available field providing ample seating room and protection for players, most of the games will be played there. Some will be staged at the Garden City grounds, Forty-seventh avenue and Lake street. As $200 is the cost of the Cub park for a single day, there is a loud protest from some of the schools. Last season only $80 was paid for the same privilege and that was nearer the size of the school purse. Some of the leaders are hopeful that Weeghman will come down a notch when he realizes that school athletics is not for profit.

Ten Teams Share Expense.

As ten teams are represented in the new organization each will be required to bear one-tenth of the total expense, including that of park rental, printing of tickets, and officials for the games. The money taken in by the seat sale from students will remain with the individual schools, but the 25 cent admission fees from the public will be divided equally among the members of the association.

Lake Forest and Loyola academies will not play tomorrow at the north shore gridiron. Failure to get together on officials caused the hitch in arrangements, although there is a probability that the game, which is expected to aid in settling the state academic championship, will be played later. According to Director Otto Siler of Lake Forest, he submitted a list of twelve officials, but Loyola refused to accept any. Siler says that Loyola insisted on one man, but as he knew nothing of his past work, he would not accept him.

Lewis vs. Wheaton College.

Lewis Institute and Wheaton college elevens will open the district college conference season this afternoon at Garden City park. The other members of the conference are Lane college, Crane college, Joliet college, and De Paul university.

PURPLE DISPLAY SPEED OVER A SOGGY GRIDIRON

Practice on the Northwestern university gridiron yesterday was light because of the soggy condition of the field. Coach Murphy put the squad through the regular routine work of punting, receiving punts, falling on the ball, tackling, and signal practice. A short scrimmage with the freshmen ended the afternoon's workout.

All men who engaged in the Lake Forest game are in fine fettle, according to the coach, and hopes for victory over the University of Chicago Oct. 21 are entertained.

Arc lights will be placed on the field early next week, so that the period of scrimmage may be continued after dusk.

EASY DAY FOR WOLVERINES

Ann Arbor, Mich., Oct. 12.—[Special.]—As a reward for their performance of yesterday in the clash with Carroll, Yost gave his warriors a rest, letting them put on their uniforms, but calling off any strenuous activities. Two short scrimmages were held, one between the reserves and scrubs and another with the scrubs and freshmen.

Yost's varsity stars stood on the side lines and watched the fray. No scoring was done in either battle, but several fine runs were made, one by Zelger, reserve quarterback, netting fifty yards. A drizzle of rain kept up during the better part of the fighting and finally caused Yost to send the men in. The varsity gridders probably will get scrimmage tomorrow.

WASTED ENERGY

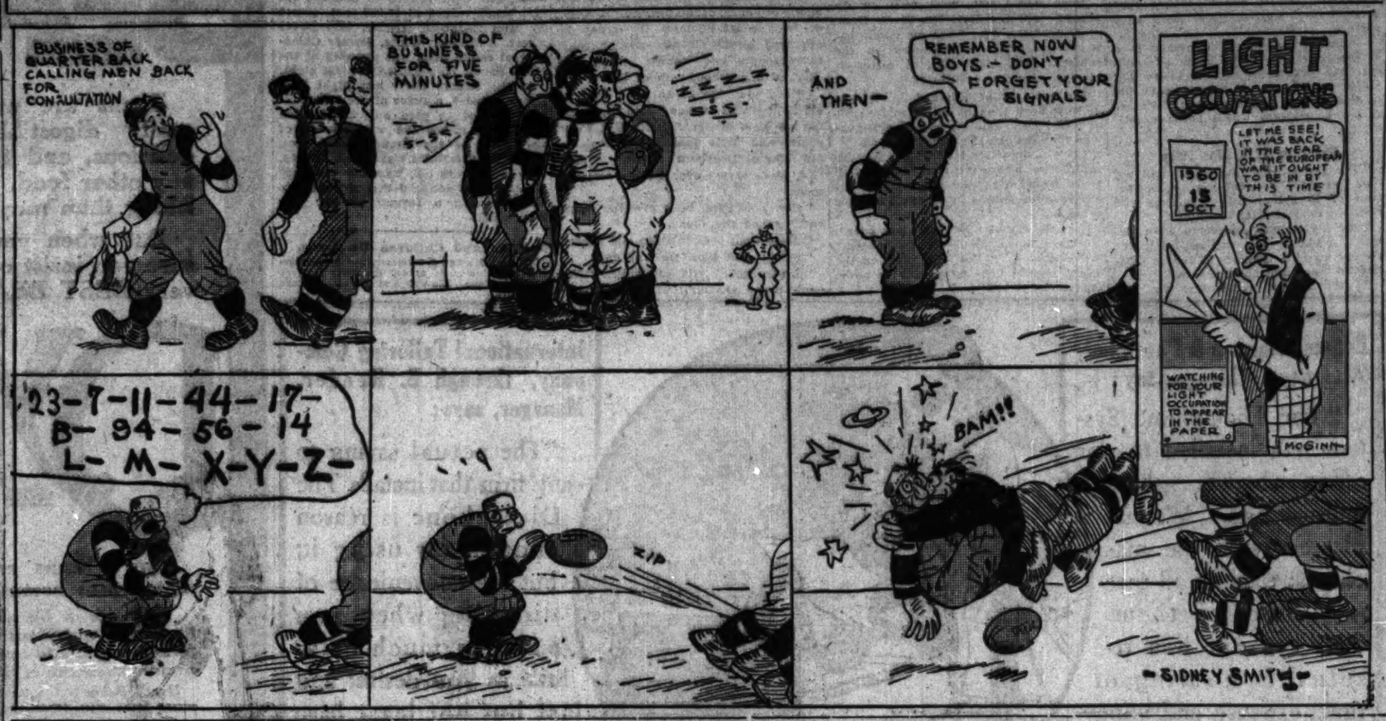

Woods and Waters by LARRY ST. JOHN

SOME MUSKIE LORE.

N appearance the muskellunge is an alligator with a college education; in speed he is a finned jack rabbit or a sort of cross between a streak of lightning .250 bullet, and a duck hawk. Ask Br'er Frog or Minnie Chub what they think of their neighbor, Mr. Muskie, and the reply would be a Roosevelt explosion.

In other words, the muskie is foolish like a fox, slow like a darky going through a grave yard at midnight with the medical students' papier mache "skilikin" one leap behind, and as genial and neighborly as a hungry rattle snake with a fangache. Take our word for it, he "am de worstest fish what am" in some respects and the best in others.

The muskie lacks the knightly dash of the trout and the Quixotelike bravery of the black bass, but he does not lack the willingness and ability to fight when hooked—he is a foeman w. of your s. [puzzle writing like B. L. T's] and a fair table fish. His favorite outdoor sport is eating.

* * *

There are two well defined species of muskellunge—Esox Masquinongy and E. Ohiensi. The former is the common of great lakes muskellunge anglers of the middle west are familiar with, while the Ohiensis is found in certain streams in Ohio and in Lake Chatauqua, N. Y.

Some experts have two others: E. Lucius and E Immasculatus, the latter being the unspotted variety striped specimens of which are known as "tiger muskellunge." Our best authorities, however, are not very positive about these two and if they mention them at all, have very little to say.

Those who never see a muskie except when mounted seem to believe that the average weight is around thirty pounds, forgetting that fog every thirty pounder a dozen are caught and either eaten or thrown back—only the exceptional specimen reaches the taxidermist. They do, however, reach an enormous weight. The largest one we have seen weighed ninety pounds and was caught in a net in Lake Erie. We have heard that one weighing 102 pounds is now being mounted by a local taxidermist—we doubt if it was caught on hook and line.

* * *

Because of his large size one would naturally think of the muskellunge as a deep water fish, but they are seldom caught in water over fifteen feet deep. They feed mostly in the morning and evening, hunting usually over the same territory. In streams they seek refuge behind rocks, fallen trees, isolated clumps of weeds, in the pockets of the weed line, or near accumulations of drift wood. In lakes they feed up and down the edge of the weed line, over submerged weed beds, and over water with gravel or rocky bottom covered with short grassy weed growth.

The muskellunge spawns in April and during the breeding season the male, usually smaller than the female, is a gallant lover. Fortunately they are prolific, a thirty pound fish yielding as many as 265 000 eggs. Hatches of 97 per cent have been made artificially. Next to the small mouth bass the young of the muskellunge is the worst cannibal among young fishes. A few years ago the superintendent of the Corry, Pa. hatchery placed 5,000 muskellunge fry in a pond and at the end of three months there was one muskellunge left, and it was eaten by a water bird. Puzzle: How many muskellunge did the bird eat?

* * *

The muskie strikes the lure from the side upwards often clearing the water when he hits. He is a hard, tricky, persistent fighter. As one of the natives of "Minnusoda" remarked: "He bane one fine yumper by Yimminy." His leaping ability and his weight make muskie fishing a thrilling sport.

Some of the best muskellunge waters on the continent are only a night's ride from Chicago. The best months to go after them are June and October, with the odds favoring the latter.

QUESTIONS THEY ASK

Chicago.—[To the Editor.]—I have a .22 caliber Winchester rifle which I wish to use for both squirrel and target shooting. 1. What sight do you recommend? 2. What cartridges shall I use? 3. How often should this rifle be cleaned? A. G.

Answers—1. A Maxim-Vickers or Marble improved front sight, a folding leaf sight on the barrel, and a tang peep sight would make a good combination for the work. The peep and front sight, with the leaf folded down for target work and the peep down and the leaf and front for hunting. 2. Always use Lesmoke or semi-smokeless powder for small bore rifles; cleaner. Use the .22 long rifle cartridge; solid bullets for targets and hollow point for game. 3. Whenever the rifle is used and oftener if necessary. It must be kept "surgically clean" for good work.

Peoria.—[To the Editor.]—1. Will a Kingfisher soft braid bait casting line be suitable for fly casting? 2. What kind of reel is used in casting a fly?

E. P. P.

Answers—1. No. You must use a heavy line. Enameled silk is the only kind you will have any success with, as a heavy line is absolutely necessary. 2. Usually a single action click. A quadruple multiplier can be used and its weight may balance your rod better than a light click. Your reel should weigh one and a half times as much as your rod.

Chicago.—[To the Editor.]—1. What is meant by a cylinder bore shot gun? 2. What are bulk and dense smokeless powders?

Answers—1. A gun, regardless of gauge, bored so that it will put 40 per cent of its shot charge in a thirty inch circle at forty yards. 2. Dense is a highly concentrated powder, and should always be used by weight. Bulk powder is not so powerful and can be used in the same quantity by measurement as black powder.

MAROONS DRILL 5 HOURS IN WET

Coach Stagg started the Maroon drill at 2:30 o'clock yesterday afternoon and sent his men in out of the driving rain shortly before 8 o'clock. The five hour drill consisted entirely of offensive work on the new formations which Stagg has been handing out this week. Two full teams were formed, with the regulars scattered on both squads, and no attempt was made to pick the men that will start against Indiana tomorrow.

In spite of the rain an hour was given to work on forward pass plays and open shifts, and the men plodded through the heavy mud on the formations.

Coach Stagg fears Indiana, and it is none of the usual early season gloom stuff that is handed out at the Midway. All who saw the Carlston game on Saturday admit that unless Stagg presents more of an offense than he showed last week his chances of downing Stiehm's new team are slim.

No word has been heard from Andy McPherson's professor in Boston, and the chance for the new lineman to play are growing less every hour. McPherson has turned in the last paper of his correspondence course and is waiting to take the final examination. His professor left for Harvard without making arrangements for the "exam." The Maroon lineman has wired twice for the questions. If they arrive today he will write out the paper, and it is expected that he will be declared eligible by the deans for the Indiana game.

The freshman team lost one of its most promising men yesterday when Edgar Palmer, former Englewood High school full back and star baseball pitcher, left school. He announced that he expected to return in the spring.

BILLIARD GOSSIP

In the single line tournament at Foley's Broderick [135] defeated Snow [150], 150 to 134. Tonight Cooper [150] will play Hooper [125].

Charles Ellis and John Moore will open the four handed three cushion tournament at Fenner's rooms tomorrow night. A rapid fire tournament is carded tonight.

Ferry [40] defeated Holliday [41], 40 to 35 in the class B tournament at Musgrey's. In class A Thomas [42] gave Ehlen [43] his first defeat, winning, 42 to 33. Tonight Lewis will play Mack and Shea meets Roberts.

Final halves of this week's games in the South Side Traveling league resulted as follows: Weidrake of Roseland, 70; Fisher of Bruck's, 51; Scott of Jenkins, 70; Ryedon of E. A. R., 66; Fletcher of Fraser's, 70; Garlick of Lemmer's, 69; Coffey of De Luxe, 70; Hunnerbein of Metcalf's, 37.

With an apparently satisfactory solution of its troubles in sight the Interstate Three Cushion league again is "in the air." Yesterday Ed. Heim of Cleveland wired Louis Reutlinger of this city that he was opposed to giving Fred Smith a franchise in Cleveland, especially if Maupome was to represent Smith. This action will furnish more business for the officials and it begins to look as if a quick settlement of some kind is the only thing that will keep the league intact. Otherwise it appears there will be a reorganization without the aid of the officials.

KEEP YOUR PEEPERS ON MINNESOTA TEAM; LOOK LIKE CHAMPIONS

BY WALTER H. ECKERSALL.

With the baseball season of 1916 a matter of history, the sport loving public will center its interest on football. Although world's series and city series overshadowed the gridiron sport in its early stages, football will come into its own with the playing of tomorrow's games.

It will be remembered that Harvard was cock of the walk in the east last year and that Minnesota and Illinois tied for the western conference championship. Upsets already have featured this year's early games in the defeat of Harvard by Tufts, 7 to 3, and the downfall of Chicago by Carleton college by a 7 to 0 count.

Some Run Up Big Scores.

Although it is early to comment on the strength of the teams, especially in the east, it is not such a hard problem to figure the strength of the elevens in the west. Some have started in whirlwind fashion by running up large scores, but in the majority of cases these were the result of the losers' weakness rather than the strength of the victors.

That it will take a powerful aggregation to beat Minnesota out of the conference bunting is an assured fact. According to information gleaned from a former Gopher player who was a spectator at the Maroon game Saturday to size up the strength of Stagg's warriors, Minnesota has a squad of over fifty eligible men trying for positions on the first eleven. Of this number at least thirty are on a parity. Consequently there is plenty of sharp competition for berths, with the result that the team which Coach Williams finally selects will be a hard foe.

Gophers Heavy and Active.

The former Minnesota player says the squad is composed of heavy, active players, who handle themselves in a manner which would make them valuable timber. In addition there are players trying for the backfield positions who are fast and can handle the forward pass better than any players Williams has had since this play was introduced.

In Quarter Back Long Minnesota has a player who already bids fair to be the equal of Johnny McGovern, the best quarter in the history of Minnesota football. He is a finished player, who knows all the fine points of the game. He is the fastest player on the squad and a clever and sure handler of the ball. He will bear watching, by every team Minnesota meets.

In addition to Long, Capt. Baston, left end, who was considered one of the best wing men in the conference last season, should show to better advantage this season. Being a third year man, his experience should help him greatly. He confidently expects to lead a championship eleven.

Good Schedule for Northmen.

Another point which makes Minnesota look like the logical champion is its schedule. It has only one game away from home and that with Chicago on Nov. 25. Illinois and Wisconsin, the teams which at present appear to have the best chances of beating the Gophers, will journey to Minneapolis for their annual battles. It is well known that Minnesota is a hard team to beat on its own gridiron, and this season the Gophers will be a harder nut than ever to crack.

HOOSIERS TO FOLLOW TEAM.

Bloomington, Ind., Oct. 12.—[Special.]—After a monster bonfire tonight to arouse additional enthusiasm for the Chicago game on Saturday it was predicted that the largest crowd will board the special tomorrow that has ever made a similar journey to Chicago. Speeches were made by Coach Stiehm, Capt. McIntosh, and several members of the faculty.

The last workout was only a signal drill and is to be repeated on the field tomorrow morning two hours before the departure. Every man is in good condition with the exception of Capt. McIntosh and R. E. Buschman, the latter being in the hospital from an injury he received in practice Wednesday. It is certain that neither one of these men will be able to play.

The lineup probably will be: Pope or Mullett, R. E.; Murchie, R. T.; Conkle, R. G.; Beck, C.; Wieland, L. G.; Ingalls, L. T.; Hathaway, L. E.; Erehart, R. H. B.; W. Hess, L. H. B.; A. Hess, Q. B.; Bowser, F. B.

TURF DOPE

Latonia Results.

First race, 5½ furlongs—Queen Errant, 110 [Buxton], $5.50, $3.70, $2.80, won; Arrow, 110 [Connolly], $6.70, $4.80, second; Miladi Anne, 110 [Hurst], $8.70, third. Time, 1:07 4-5. Snowdrift, Plunger, Blue Plum, Sister Riley, Lightfoot, Leonoldia, White Stockings, and Billeta ran.

Second race, 1 mile and 70 yards—Big To Do, 97 [Brown], $7, $4.50, $2.80, won; Pellar, 106 [Goose], $10, $5.50, second; Milkfish, 102 [Kederis], $3.80, third. Time, 1:46 3-5. Thorwood, Uncle Will, Old Charter, Colonel McNab, Debra, and Gypsy Blair ran.

Third race, 6 furlongs—Highland Lad, 109 [L. Gentry], $13.30, $6.20, $4.80, won; Lytle, 106 [Cooper], $17.90, $10.40, second; Passing Fancy, 106 [Buxton], $8.90, third. Time, 1:07 3-5. Phocion, Top o' the Wave, Sleeper, Jack Straw, Hollister, Opportunity, and Rhymer ran.

Fourth race, 6 furlongs—Mars Cassidy, 107 [Tudor], $28.50, $8.80, $8.80, won; Dimitri, 103 [Lapaille], $5.40, $3, second; Jane Straith, 102 [C. Hunt], $6.50, third. Time, 1:13. Roscoe Goose, Milestone, Dr. Larrick, Dr. Carmen, and Ima Frank ran.

Fifth race, 1 mile and 70 yards—Typhoon, 111 [Hanover], $3.60, $2.40, won; Captain Rose, 102 [Buxton], $5.60, $3.30, second; Sands of Pleasure, 96 [Jeffcott], $2.90, third. Time, 1:43 1-5. Checks and John W. Klein ran.

Sixth race, 1 mile and 70 yards—Pit Jr., 104 [M. Garner], $20.30, $9.80, $4.50, won; Money Maker, 107 [C. Hunt], $5.10, $2.80, second; Artist, 109 [Goose], $2.90, third. Time, 1:43 3-5. Prudence, Dorothy Dean, Manager Waite, and Bob Hensley ran.

Seventh race, 1 1-16 miles—Guide Post, 111 [Buckles], $26.10, $8.20, $5.40, won; Samuel R. Meyer, 107 [Hanover], $7.80, $5, second; Commutetta, 107 [C. Hunt], $8.70, third. Time, 1:46. Col. Marchmont, Prince S., Waterproof, Reno, Jessie Louise, and Be ran.

ENTRIES FOR TODAY.

Cincinnati Commercial-Tribune selections for today:

First—J. C. Stone, Jim Wakely, Pierce W.

Second—Matina, Lady Kathrine, Helmer's Daughter.

Third—Billy Joe, Blanchita, Tush Tush.

Fourth—Gold Rock, Syrian, Yenghee.

Fifth—Kinner, Bungod, Arch Plotter.

Sixth—Hilbrey, Highland Lassie, Spring Wheat.

Seventh—Margaret N., Rapids, Fair Orient.

Choice of day—Solid Rock.

First race, maidens, 1 mile—Panella, 104; Dick West, 104; Louise Green, 104; Jim Wakely, 104; J. C. Stone, 107; James Oakley, 107; Southern League, 107; Iron Master, 107; Joe Wall, 3, 106; Pierce W., 110; Roy, 111; Siberia True, 111.

Second race, 2 year olds, 5½ furlongs—Spring Song, 90; Bell Cow, 99; Carrie Louise, 101; May Rock, 104; Our Neita, 104; Helmet's Daughter, 100; Lady Katherin, 112; Kasawa, 113; Bird Love, 112; Cynthia Dwyer, 112; Matin, 112; Elizabeth Thompson, 112.

Third race, 6 furlongs—Tush Tush, 90; World Wonder, 99; Orange, 99; Blanchita, 102; Bolala, 104; Requiram, 104; M. Bert Thurman, 104; Almeda Lawrence, 104; Eddie Delling, 104; Lady Jane Grey, 107; Willite, 109; Billy Joe, 116.

Fourth race, handicap, 1¼ miles—Solid Rock, 94; Floral Park, 98; Syrian, 106; Tenghee, 108.

Fifth race, 3 year olds, 6 furlongs—Biddy, 104; Ardent, 106; Surgod, 107; Mission Bell, 109; Arch Plotter, 109; Kinney, 112.

Sixth race, 2 year olds, 1 mile—Milbrey, 101; High Leaste, 102; Rutland Arma, 101; Spring Wheat, 104; Lucile P., 104; Penrod, 108.

Seventh race, 3 year olds, 1 mile and 70 yards—Lynn, 96; Waiga, 96; Rapids, 104; Fair Orient, 104; Rifle Shooter, 110; Turco, 110; Margaret N., 110.

Laurel Results.

First race, 2 year olds, 5½ furlongs—Kilts, 109 pounds [Kieger], $8, $3.10, and $2.50, won; Ponce de Leon, 113 [Troxler], $3.20, $2.40, second; Chatterbox, 107 [Ball], $2.30, third. Time, 1:06. Lord Byron, Kebo, Pestano, Stalwart Van, Aimee T., Moonlighter, and Lady Rowena ran.

Second race, steeplechase, about 2 miles—March Court, 140 pounds [Smoot], $4.40, $4, $3.20, won; Suzan E., 135 [Rush], $8.30, $2.50, second; Racebrook, 154 [Noe], $2.50, third. Time, 3:40. Promoter and Cynosure ran.

Third race, 6 furlongs—Little Dipper, 105 pounds [Ambrose], $6.10, $4.70, $3.40, won; Salon, 114 [Keogh], $85.90, $20.40, second; Broomvale, 108 [Metcalf], $4, third. Time, 1:16 2-5. Theseres, Humiliation, Stonehenge Navigator, Joe Finn, Naushon, Costumer, and Ancon ran.

Fourth race, 6 furlongs—Anakin, 118 pounds [Robinson], $14.50, $5, $4.20, won; Leochares, 102 [Haynes], $2.90, $2.60, second; Sir Edgar, 110 [Keogh], $4.30, third. Time, 1:12. Jacoba, Startling, Etruscan, Water Lady, Sandmarsh, and Kewessa ran.

Fifth race, 1 mile and 70 yards—Holiday, 107 pounds [Robinson], $15.40, $6.60, $3.80, won; Trial by Jury, 112 [J. McTaggart], $7.70, $4.30, second; Bac, 109 [Keogh], $2.70, third. Time, 1:42 2-5. Blackbroom and Xylon ran.

Sixth race, 1 1-16 miles—Little England, 118 pounds [J. McTaggart], $4.90, $3.80, $2.70, won; Fairweather, 102 [Rowan], $34.80, $12, second; Altamaha, 113 [Metcalf], $3.70, third. Time, 1:48. Friar Nought, Life, Ash Can, and Rose Water ran.

Seventh race, 1 mile and 20 yards—Roe B., 107 pounds [Buttinger], $4.60, $4.20, $3, won; Juliet, 107 [J. McTaggart], $21, $7.80, second; Dolina, 104 [Kieger], $4.40, third. Time, 1:42 3-5. Ray o Light, Sam Slick, Orotund, Pigmette Fairy, Woodfair, Obolus, and Greenpoint ran.

ENTRIES FOR TODAY.

New York Morning Telegraph selections for today:

First—Ed Garrison, Supernal, Tinsel.

Second—Flare, Chelsea, Long Distance.

Third—Presumption, Repton, Nigel.

Fourth—Lady Hillington, Anita, Celto.

Fifth—Wise Man, Benevolent, Dovecals.

Sixth—Scorp II., Prime Mover, Orpeth.

Seventh—Ambrose, Eddie T., Dinah Do.

First race, 2 year old maidens, 5½ furlongs—Edgar Garrison, 112; Cinco Colorado, 109; Rose Pink, 109; Bright Star, 109; Tinsel, 109; Cherry Ripe, 112; Palisade, 109; Blodwin, 109, Supernal, 109; Queen Vashti, 104.

Second race, 2 year old maidens, 5½ furlongs—Belle Head, 112; Flare, 112; Ballyanne, 112; Chelsea, 209; Melting Moments, 109; Sargon II., 112; Capital Prize, 112; Long Distance, 109; Velour, 109.

Third race, 1 mile—Royal Interest, 114; Presumption, 114; Fenrock, 114; Voluspa, 111; Nigel, 108; Bob Reddield, 109; Scorpii, 114; The Rump, 114; Stonehenge, 114; Repton, 108; Sweetie, 106; Rose Juliette, 100.

Fourth race, handicap, fillies and mares, 6 furlongs—Celto, 122; Anita, 120; Miss Fuzzie, 112; Queen of the Water, 105; Lady Barbary, 120; Huntress, 120; Lady Hillington, 108; Ophelia W., 102.

Fifth race, 1 mile—Wise Man, 110; Roadmaster, 108; Oratorium, 107; Dovedale, 100; Kilmer, 110; Benevolent, 108; Poiroma, 105; Whimsy, 102.

Sixth race, selling, 1 1-16 miles—Ed Weiss, 112; Jackiet, 112; Hiker, 109; Cliff Haven, 110; Afterglow, 110; Ford Mal, 107; Scorpii, 112; Chevron, 112; Mary Warren, 109; Operth, 110; Alston, 107; Prime Mover, 107.

Seventh race, 1 mile and 70 yards—Eddie T., 112; Song of Valley, 110; Dinah Do, 107; Queen of Paradise, 101; Galar, 105; Fonotinnatre, 97; Day Day, 110; Senator Cressy, 119; Macombee, 99; Success, 109; Ambrose, 105.

NORTHCOTT TOPS SHOOTERS

Members of the newly formed Chicago Revolver club held their first shoot and election at their range, 1900 North Halsted street, last night. W. P. Northcott was chosen president and also carried off first prize with 442 points in a 500 point competition. R. R. Palmer was elected vice president; L. W. Parke, secretary and treasurer; John Turner, first shoot master, and Walter Wolff, second shoot master. Wolff won second honors with 438; Lieut. W. A. Lee, U. S. A., third, with 411; Turner, fourth with 387, and J. J. Schumacher fifth, with 371.

Columbian Circle Teams in Finals.

Onward and Olympian clubs, winners in the west and north divisions in the Columbian Circle league, will clash in the first of a three game series at Clearo ball park Sunday morning.

Roller Races at Riverview.

At Riverview roller rink tonight professionals will meet in a five mile race. There also will be a two mile race for amateurs, run in two one mile heats and a final two mile heat.

HARMONY
A PIPE BLEND

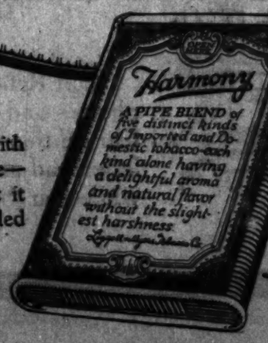

The tobacco with a flavor so delicate—yet "full"—that it might be called "rich-mildness"

Fifteen cents in the cream-colored tin.

LEE AXWORTHY SETS NEW MARK IN WAGON TROT

Champion Stallion Cuts Time for Mile at Lexington to 2:02 3-4.

Lexington, Ky., Oct. 12.—Lee Axworthy, champion trotting stallion of the world, driven to wagon by one of his owners, Harry K. Devereaux of Cleveland, lowered the wagon record of 2:05¼ for trotting stallions to 2:02¾ the final day of the forty-fourth annual meeting of the Kentucky Horse Breeders' association today.

The former record was made by Peter Mac in 1915. Lee Axworthy never faltered. The first quarter was reached in :32¾, but Devereaux increased the pace in the backstretch and the half was reached in 1:03 and three-quarters in 1:33¼, the second and third quarter each being trotted in :30¾. At the head of the stretch the real battle began between the trotter and the accompanying runner, driven by Ben White, and the final quarter was clipped off in :29½, the stallion appearing strong at the end of the mile.

Volga, champion 3 year old mare, started to beat her mark of 2:04½, but tired in the stretch after trotting the third quarter in :30¼ and completed the mile in 2:05¾. Summary:

2:20 trot, 3 in 5, $1,000:

Locust Bug, b. g. [Valentine]	1	1	1
Zoe Dillon, gr. m. [McDonald]	2	2	2
Marie Constant, b. m. [Green]	3	3	3
Alvy Coffman, br. h. [Chandler]	4	4	4

Bernice Moore, Alto Chimes, Royce, and Peter Patchen started.

Time—2:08¾; 2:11¼; 2:09¾.

2:10 pace, 3 in 5, $1,000:

Little Frank D., b. g. [Valentine]	1	1	1
Hal Leaf, b. h. [Whitehead]	2	3	2
Lady Venus, br. m. [Stout]	3	2	3

*Major A., *The Deputy Sheriff, and Dick Sentinel started. *Divided fourth money.

Time—2:08¾; 2:06¼; 2:04¾.

2:12 trot, 3 in 5, $1,000:

Binville, blk. h. [Tipling]	1	1	1
The Proof, b. h. [Spencer]	2	2	2
Henry Todd, b. g. [Rodney]	3	3	3

*Vanko, *Virginia Barnet, and American Girl started.

*Divided fourth money.

Time—2:10¾; 2:09¾.

To beat 2:15 trotting—Tacita [2], ch. f., by Atlantic Express [Dickerson], won; 2:07¾.

To beat 2:10 trotting—Sara King [4], ch. m., by King Bellini [Dickerson], won; 2:07¼.

To beat 2:12¼ trotting—Sulidine [3], b. c., by Worthy Mc...inney [Traynor], won; 2:08¾.

To beat 2:07 pacing—Ashlook, ch. g., by Ashland A. [Crossman], won; 2:04¾.

To beat 2:15 pacing—The Aul, gr. h., by The Kel [Morris], won; 2:08.

To beat 2:10¼ trotting—John Garver [3], ch. h., by Guy Axworthy [Roberts], won; 2:07¾.

INJURED LEG STOPS HALAS.

Urbana, Ill., Oct. 12.—[Special.]—George Halas failed to report for practice tonight. Halas is Zuppke's best back and it is doubtful if he can play against Colgate Saturday owing to an injury to his leg.

Zuppke is working hard with Morris, a hitherto unheralded back who is showing promise. Morris is likely to develop and will come in handy.

Zuppke spent most of his time perfecting his defense. The freshmen, using Colgate strategies, scored twice, which didn't make the little coach feel particularly good. While it is probable that the ends Saturday will be selected from Kraft, Christensen, and Goelitz, Zuppke continues to work with "Ham" Alwood as a prospect. The Colgate eleven will arrive tomorrow night.

Cup Trots at Austin Saturday.

The annual cup races of the Chicago Driving and Riding clubs will be held at the Austin track Saturday. Among the late arrivals from the big circuits are E. E. Schmitt's Prince Verdun, 2:07¼; George E. Cornell's Theda Bara, 2:05¾, and J. J. Murphy's Realism, 2:08¾. The matinee will also be featured by a saddle horse show.

Kiley Joins Merrimac Eleven.

Kiley, former Villa Nova guard, and Kavanaugh, ex-Notre Dame tackle, will join in the Merrimac A. C. line Sunday, when Manager Carroll's eleven opens its 1916 season at St. Charles, Ill. This will be the sixteenth year that Merrimacs have been represented by a football team.

Fore!

Tomorrow is the day advertising men qualify in The Farm Journal's big, world-wide, "unlike any other" tournament.

THE RULES:

Play on your own course. Make out your own score. Fix it to play well. Show your handicap. Tell us the length and par of your course—and then get it all attested. Otherwise you can't be sure we'll let you get either the gross or net rewards.

Send your score-card to The Editor of Gumption, care of

THE FARM JOURNAL
Washington Square
Philadelphia

SPORTING NOTES

The Arabys of Gunther park want a game for Sunday with a 120 pound eleven. Call Graceland 231.

Central Turners have organized their indoor team for the season, with L. Heinrich as manager, and wish to book games. Address Heinrich, 1035 Julian street, or phone Armitage 3007.

Chicago and Great Western Railroad indoor team wants to book practice indoor games for Saturday afternoons at Grant park. Telephone J. E. Reis, Humboldt 1064, after 6 p. m.

A player with experience as end in the Signet and Commonwealth elevens in former years desires a berth with a 140 pound north side team. Call Valentine, Ravenswood 7358, between 6:45 and 7 o'clock, evenings.

South Ends of Englewood will stage their third game of the season Sunday afternoon by tackling the Igorrotes at De Paul university field. The Igorrotes are a combination of the team using that name originally and the Wesleys, while the South Ends are composed of several former Englewood High schoolers.

National Sharpener for all SAFETY RAZOR BLADES

A Shave with a Smile

Is a Shave Worth While

Anyone can operate the National Sharpener, and it is a desirable present for any man.

Of the many endorsements we have received commending the National Sharpener, we consider the following one of the most remarkable:

Chicago, April 18, 1916.
National Mfg. & Spec. Co.
412 First National Bank Bldg.
Chicago.

Gentlemen: I have been totally blind for more than seven years, and shortly after losing my eyesight began using a safety razor; but up to the time the National Sharpener came into my possession I experienced great difficulty in sharpening my blades, although I had the nearly every stropping and sharpening device on the market.

Now, however, the National Sharpener has made shaving a pleasure, and I heartily recommend it to users of safety razors.

Yours very truly,
F. T. RICHARDSON,
1763 Insurance Exchange.

The only Individual Safety Razor Blade Sharpener in the world that does the work satisfactorily and is guaranteed or money refunded. Price $1.50. The best recommendation of the National is that it is on sale with all the well-known stores in the loop and hundreds of other retail dealers.

Ask the Dealer to Show You the National.

Retail dealers can secure the National Sharpener from the following leading wholesale houses in Chicago, Ill.:

Hibbard, Spencer, Bartlett & Co.
Benj. Allen & Co.
Marshall Field & Co.
J. V. Farwell & Co.
Butler Bros.
Fuller-Morrisson Co.
Hamiston-Keeling & Co.
Robt. Stevenson & Co.
A. C. Becken Co.

Standard No. 1. Price $1.50.

If you are a safety razor user cut this ad out and paste it on your shaving mirror. You will need it as soon as you attempt to shave with a dull blade. Insist on the TIONAL, as none is genuine unless stamped "NATIONAL" with Pike Hone officially stamped by the Pike Manufacturing Company.

National Manufacturing & Specialty Company
412 First National Bank Building
Chicago, Ill.

WHAT THEY STAND FOR: Q. E. D. (Queer Eggs Delivered).

The Allied Drive Needs a "Follow Through"

THEIR FAVORITE PLAYER: Stock Brokers': Steele.

SHORE LEADS RED SOX TO WORLD TITLE, 4-1

Holds Brooklyn to Three Hits as Boston Takes Deciding Battle.

CROWD SETS RECORD.

BY I. E. SANBORN.

Boston, Mass., Oct. 12.—[Special.]—Boston's Red Sox celebrated Columbus day by nailing the world's pennant of 1916 to their flag pole after an easy victory over Brooklyn in the fifth game of the series. Score, 4 to 1.

Ernest Shore, who was so completely beast in the opening game of the series, came back and demonstrated that his bad ninth inning of last Saturday was not habitual, for he held the Robins down to three hits, one of which was a rank scratch, and would have shut out his antagonists without a tally if Forest Cady had not let a nicely pitched ball escape him with a runner on third base.

Shore the Whole Show.

There was little feature to the final battle except Shore's airtight hurling. He asked almost nothing of his backers in the way of support, and it may have been fortunate for Boston that he did not need much help, for Everett Scott, whose work at short has been the talk of two cities, blew two easy chances without hurting anything.

Manager Robinson crossed everybody by sending Pfeffer to the slab when Sherrod Smith was his one best for the game. But the Brooklyn pilot probably figured there was no use prolonging the agony for one day only, unless he could win the world's pennant. If he had worked Smith today and copped the game he would have had nothing left in the way of good pitching talent, and would have needed two more games to cop the big bunting. Consequently he banked on Pfeffer and lost.

Largest Crowd in History.

No team in the world could have beaten Shore the way he was pitching this afternoon before the largest crowd that ever saw a ball game. He had the memory of his fiasco in the ninth round of the opening game to efface, and he did himself out to the last notch all the time. It was a masterful exhibition of slab work, and the Robins were powerless in front of it. Only once did Shore miss fire and pass a batsman. That slip cost him a shutout, but it was his backstop's fault that the pass was converted into a round trip ticket.

Not until the fifth inning did the visitors get a hit off Shore. Then it was an accident. Meyers bounded a high one to Shore, who tried to stab it himself and succeeded in knocking the ball out of reach of Scott, who would have handled it easily. There were two out and it did not matter.

Mike Mowrey made the first real hit for Brooklyn in the seventh inning and again there were two out when it happened. The third hit came at the beginning of the ninth, but started nothing.

Lewis and Janvrin Star.

Lewis, who is undoubtedly the greatest world's series player the game ever saw, and Janvrin were the bright lights in the offense. They made two hits apiece and figured in half of the runs Boston made. The rest were due to a double barreled error by Ivan Olson, who was doped to be the villain of the series and lived up to expectations by playing the weakest defensive game ever seen in a big series and by making the last five games because of his winning swat in Tuesday's battle at Brooklyn which earned the Robins their only victory.

The series left no doubt in the minds of the world that the Red Sox were the better team. They won out by slender margins in two of the first three games played, but they won by superior playing. In the game they lost the Carrigans looked good because they fought to the finish and tried to overcome a lead of four runs which Carl Mays gave the Robins.

Final Easy for Boston.

In the last two games of the series Boston outplayed Brooklyn at every angle, and even a man standing on his head on the Masonic temple could have picked the winner of today's game after it started.

The Robins got the first break and the first run, but it was so fluky that nobody worried about having to go back to Brooklyn tomorrow. The Carrigans tied it right up on a careless play by Wheat, who let a single be converted into a triple by playing it on too short a bound.

Then in the next inning Olson gave the Red Sox two more runs, and there was absolutely nothing to it from there to the pop fly by which Scott retired the twenty-seventh Robin in the ninth.

Brooklyn Scores on Fluke.

The start of the combat really was a hit on the "watch your step" order from a Boston standpoint. Scott made a wild throw in the first inning which gave Stengel a life with two out. Wheat fouled the side out. In the next round Cutshaw worked Shore for his only pass, went to second on Mowrey's sacrifice, to third when Olson was thrown out at first, and scored when a good pitched ball escaped Cady. Meyers was an easy third victim.

The Red Sox tied the score right up in their half, however, with the help of Wheat. One was out when Lewis swung a hit over short for an ordinary single. It bounded over Wheat's mitt, and before it was retrieved Duffy was on third. Gardner hit a tall fly to Wheat, who ought to have held the runner on third, but his throw home went so wide of the platter that Lewis scored.

Title Decided in Third.

The game was wo in the third. Cady opened with a liner, which Daubert tried to cop, but the ball handcuffed him and was good for a single. Shore fouled out trying to sacrifice, but Sleeper worked Pfeffer for a pass, which pushed Cady to second. Janvrin bounded one to Olson for what looked like a cinch double play, but Ivan juggled the pill, then made a quick and erratic throw to second. Cady scored on it, and Hooper reached third, from where he counted on a sweet hit by Shorten. The game was over then, but the fans didn't know it.

The Red Sox copped one more tally in the fifth, after two were out. Hooper tagged Pfeffer for a single, and Janvrin followed with a long fly to left center. Myers lost sight of the ball in the sun and it was good for two bases, scoring Hooper.

Pfeffer held the Red Sox after that until he was taken out to let Merkle whiff for him in the eighth, and Wheezer Dell blanked the Red Sox in the eighth, in spite of a single by Janvrin to start the round.

DETAILS OF GAME.

First Inning.

BROOKLYN—Myers called out on strikes. Daubert out, Cady to Hoblitzel. Stengel safe on a high throw by Scott. Wheat fouled out to Hoblitzel.

No runs. No hits. One error.

BOSTON—Hooper bounded out, Cutshaw to Daubert. Janvrin out, Mowrey to Daubert. Shorten filed to Wheat.

No runs. No hits.

Second Inning.

BROOKLYN—Cutshaw took his base on balls. Mowrey sacrificed, Hoblitzel to Shore, putting Cutshaw on second. Olson out, Gardner to Hoblitzel, putting Cutshaw on third, from where he scored on a passed ball. Meyers out, Scott to Hoblitzel.

One run. No hits.

BOSTON—Hoblitzel out, Pfeffer to Daubert. Lewis hit a liner which bounded over Wheat's head, giving him a three bagger. Gardner filed out to Wheat and Lewis scored after the catch. Scott hit a foul fly which Mowrey muffed, then fouled out to Meyers.

One run. One hit. One error.

Third Inning.

BROOKLYN—Pfeffer struck out. Myers bounded out, Gardner to Hoblitzel. Daubert out, Shore to Hoblitzel.

No runs. No hits.

BOSTON—Cady singled to right. Shore bunted a foul fly to Meyers. Hooper walked, sending Cady to second. Janvrin hit a bounder to Olson, who fumbled, then threw wildly to second base. Cady scored, Hooper reached third, and Janvrin first. The official scorers gave Olson two errors. Janvrin was caught stealing, Meyers to Olson. Shorten singled to center, scoring Hooper. Shorten out stealing, Meyers to Olson.

Two runs. Two hits. Two errors.

Fourth Inning.

BROOKLYN—Stengel popped a fly to Shorten. Wheat struck out. Cutshaw rolled out, Shore to Hoblitzel.

No runs. No hits.

BOSTON—Hoblitzel walked. Lewis sacrificed, Daubert to Cutshaw, putting Hoblitzel on second. Gardner out, Cutshaw to Daubert. Hoblitzel reaching third. Scott out, Olson to Daubert.

No runs. No hits.

Fifth Inning.

BROOKLYN—Mowrey out, Gardner to Hoblitzel. Olson hit a high fly to Shorten. Meyers hit a high bounder which Shore partially stopped, but Meyers reached first and got a base hit for it. Pfeffer out, Gardner to Hoblitzel.

No runs. One hit.

BOSTON—Cady out, Olson to Daubert. Shore lined a fly to left and Wheat caught it brilliantly. Hooper singled to right. Janvrin hit a long fly which Myers lost in the sun and it went for a two bagger, scoring Hooper. A wild pitch let Janvrin to third. Shorten struck out.

One run. Two hits.

Sixth Inning.

BROKLYN—Myers flied out to Shorten. Daubert out, Gardner to Hoblitzel. Stengel popped out to Scott.

No runs. No hits.

BOSTON—Hoblitzel out, Daubert unassisted. Lewis singled to left. Gardner forced Lewis, Olson to Cutshaw. A wild pitch let Gardner to second. Scott bounded out, Mowrey to Daubert.

No runs. One hit.

Seventh Inning.

BROOKLYN—Wheat flied to Hooper. Cutshaw rolled out, Shore to Hoblitzel. Mowrey singled to left. Olson hit to Scott, who made a wild throw to first, letting Mowrey to third and Olson to second. Meyers out, Scott to Hoblitzel.

No runs. One hit. One error.

BOSTON—Cady fouled out to Mowrey. Shore struck out. Hooper bounded out, Cutshaw to Daubert.

No runs. No hits.

Eighth Inning.

BROOKLYN—Merkle batted for Pfeffer and lined a fly to Lewis, who made a fine catch. Myers bunted a pop fly to Shore. Daubert out, Scott to Hoblitzel.

No runs. No hits.

BOSTON—Dell now pitching for Brooklyn. Janvrin singled to left. Shorten sacrificed, Mowrey to Daubert, putting Janvrin on second. Hoblitzel filed to Wheat. Lewis filed to Wheat.

No runs. One hit.

Ninth Inning.

BROOKLYN—Stengel singled to left. Wheat struck out. Cutshaw out, Janvrin to Hoblitzel, Stengel going to second. Mowrey popped out to Scott.

No runs. One hit.

Boston-Brooklyn Score

BOSTON.

	AB	R	BH	TB	SB	SH	PO	A	E
Hooper, rf	3	2	1	1	1	0	0	1	0
Janvrin, 2b	4	0	2	2	0	0	0	1	0
Shorten, cf	3	0	1	1	0	1	0	3	0
Hoblitzel, 1b	3	0	0	0	1	0	14	1	0
Lewis, lf	3	1	2	4	0	1	0	1	0
Gardner, 3b	3	0	0	0	1	0	0	5	0
Scott, ss	3	0	0	0	0	0	2	3	2
Cady, c	3	1	1	1	0	0	4	1	0
Shore, p	3	0	0	0	0	0	1	2	0
Totals	27	4	7	10	3	3	0	27	14	2

BROOKLYN.

	AB	R	BH	TB	SB	SH	PO	A	E
Myers, cf	4	0	0	0	0	0	0	0	0
Daubert, 1b	4	0	0	0	0	0	10	1	0
Stengel, rf	4	0	1	1	0	0	0	0	0
Wheat, lf	4	0	0	0	0	0	5	0	0
Cutshaw, 2b	3	1	0	0	1	0	0	2	0
Mowrey, 3b	3	0	1	1	0	1	0	1	1
Olson, ss	3	0	0	0	0	0	1	3	2
Meyers, c	3	0	1	1	0	0	4	2	0
Pfeffer, p	2	0	0	0	0	0	0	1	0
*Merkle	1	0	0	0	0	0	0	0	0
Dell, p	0	0	0	0	0	0	0	0	0
Totals	31	1	3	3	1	1	0	24	13	3

*Batted for Pfeffer in eighth.

Boston .....0 1 2 0 1 0 0 0 *—4
Brooklyn ...0 1 0 0 0 0 0 0 0—1

Two base hit—Janvrin. Three base hit—Lewis. Struck out—Pfeffer, 2; Shore, 4. Bases on balls—Pfeffer, 2; Shore, 1. Left on bases—Boston, 4; Brooklyn, 5. First base on errors—Boston, 2; Brooklyn, 2. Hits—Pfeffer, 6 in 7 innings. Wild pitches—Pfeffer, 2. Passed ball—Cady. Time—1:42. Umpires—Connolly at plate; O'Day on bases; Quigley in left; Dineen in right.

WORLD SERIES RECEIPTS

Paid attendance	*42,620*
Total receipts	*$ 83,873.00*
Commission's share	*8,387.30*
Each club's share	*37,742.85*
FIVE GAMES.	
Paid attendance	*162,359*
Total receipts	*$385,590.50*
Commission's share	*38,559.05*
Players' share	*162,927.45*
Each club's share	*92,052.00*
Each Boston player's share	*3,759.86*
Each Brooklyn player's share	*2,833.52*

In the five game series last year the attendance was 143,351 and the receipts $320,361.50.

ANY MAN CAN SUPPLY CONVERSATION FOR THIS PICTURE

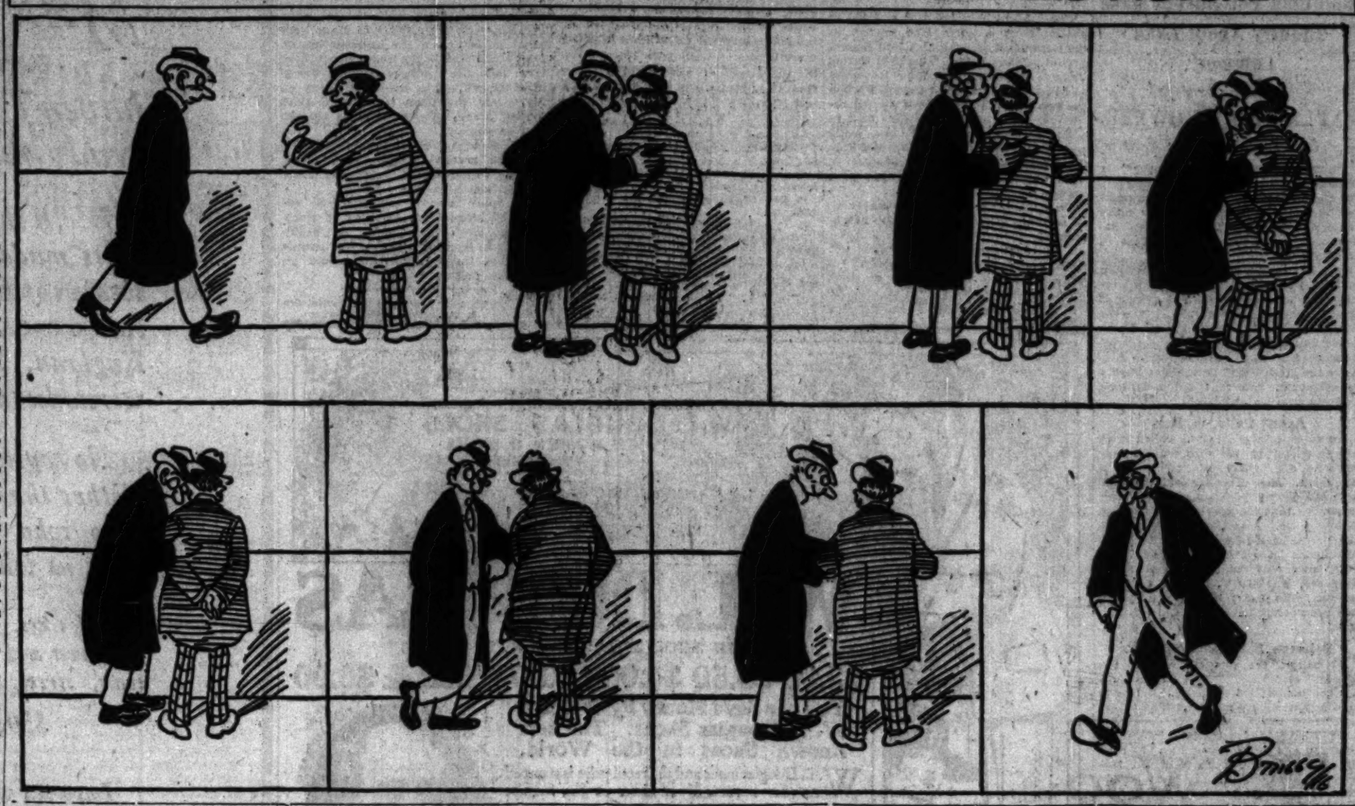

Now Mr. Lardner Knows How Robins Won National Flag

BY RING W. LARDNER.

Boston, Mass., Oct. 12.—[Special.]—This was a holiday in Boston and holidays have long been days on which Mr. Ebbets wanted his team to play ball. But his team didn't play ball today. The day was colder than any other day of the series and most of the chill seemed to go to the Brooklyn team's feet, if any.

I didn't see many games in the National league this year and I had no idea how Brooklyn won the pennant. But now I know how Brooklyn won the pennant. The other National league teams defaulted, or else there weren't any other National league teams.

Day Off for Robins.

In other words, Mr. Ebbets is the holiday king of baseball. He has always tried to schedule holiday games and today he got his wish. His team and the Red Sox played on Columbus day, but his team found out it was a holiday and laid off.

To us experts it looked very much like a game between a big league team and a small town team which was entertaining the big league team in an exhibition game. And the small town team didn't give much of an exhibition.

When we got into town this morning Grantland Rice and Hugh Fullerton and I all talked it over and I was the one that had the idea. I said that Robinson ought to start Ruether with his ridiculous slow ball and leave him in there for two innings and then take him out and start a man who really could pitch, meaning Sherrod Smith. But nobody agreed with me and look at the result.

The detailed play follows:

First Inning.

BROOKLYN — Two guys were out and Scott made a wild throw, showing he was human. Stengel reached first or somewhere.

No runs.

BOSTON—Nothing doing.

Second Inning.

BROOKLYN — Cutshaw walked, which was about the only way he could get to first base without running. The next two guys went out on ground balls and Cutshaw got to third base and then Meyers was all set to retire the side by whiffing the ozone, but Shore made a wild pitch and Cutshaw scored so everybody was scared to death that Brooklyn was going to win

BOSTON—Hobby got out instead of walking and Duffy Lewis, who can't do anything but play ball, slapped a triple to left. Then Gardner filed to Wheat and if Lewis had been running up in the press stand, Wheat's throw would have nailed him at the plate. Then Scott tried to foul out to Mowrey, but Mowrey wouldn't let him, so he fouled out to somebody else.

Third Inning.

BROOKLYN—The Brooklyn stars came to bat.

No runs.

BOSTON—Olson got back to his natural stride and everybody scored except Janvrin, Shorten, Hobby, Lewis, Gardner, Scott, and Shore.

Two runs.

Fourth Inning.

BROOKLYN—Nothing.

BOSTON—Hobby walked. He certainly can walk. Lewis sacrificed. Lewis is the only man on the Boston club who can sacrifice outside of the rest of the Red Sox. Gardner and Scott went out, forgetting it was their turn to bat.

Fifth Inning.

BROOKLYN—With two out Meyers got to first base, so the game must have been crooked. Pfeffer done nothing.

BOSTON — With one out Wheat made a great catch of Shore's liner, showing he can do something. Hooper singled and Janvrin doubled, if you could call it that. As a matter of fact, Myers played the ball like a drayman. Anyway, Hooper scored. So Pfeffer didn't see how Janny was going to get to third unless he made a wild pitch, so he made a wild pitch and Janny ran to third, but Shorten struck out.

Sixth Inning.

Everybody went to sleep.

Seventh Inning.

I bid.

Eighth Inning.

BROOKLYN — Merkle batted for Pfeffer and singled to left against any other left fielder than Duff Lewis. Duff caught the ball and Merkle went to the well known shower bath. Myers hit a tremendous line drive straight up in the air and Shore caught it. Then Daubert batted.

No runs.

BOSTON—Wheezer Dell pitched for Brooklyn and the boys knew him and knew he was a good fellow.

No runs.

Ninth Inning.

PITTSBURGH—Stengel singled to left, making three lovely hits off Shore. The next three looked foolish.

BATTING AVERAGES

RED SOX.

	AB	R	H.	TB	BB	SB	Av.
Hooper	21	6	7	10	3	1	.333
Janvrin	23	3	5	8	0	0	.217
Walker	11	1	3	5	1	0	.273
Shorten	7	0	4	4	0	0	.571
Walsh	3	0	0	0	0	0	.000
Hoblitzel	17	3	4	7	6	0	.235
Lewis	17	3	6	10	2	0	.353
Gardner	17	2	3	9	2	0	.176
Scott	16	1	3	4	1	0	.188
Cady	4	1	1	1	3	0	.250
Thomas	7	0	1	3	0	0	.143
Carrigan	3	0	2	2	0	0	.667
Shore	7	0	0	0	0	0	.000
Mays	1	0	0	0	0	0	.000
Ruth	5	0	0	0	0	0	.000
Foster	1	0	0	0	0	0	.000
Leonard	3	0	0	0	0	0	.000
Gainer	1	0	1	1	0	0	1.000
McNally	0	1	0	0	0	0	...
Henriksen	0	1	0	0	1	0	...
Totals	164	21	39	64	19	1	.238

ROBINS.

	AB	R	H	TB	BB	SB	Av.
Myers	22	2	4	7	0	0	.182
Lanbert	17	1	3	5	2	0	.176
Merkle	4	0	1	1	2	0	.250
Johnston	10	1	2	5	1	0	.200
Stengel	11	2	4	4	0	0	.364
Wheat	19	2	4	6	2	1	.211
Cutshaw	12	2	2	3	1	0	.166
Mowrey	17	2	3	3	2	0	.176
Olson	16	1	4	6	2	0	.250
Meyers	10	0	2	4	1	0	.200
Miller	6	0	1	1	0	0	.166
Maggard	0	0	0	0	0	0	.000
Pfeffer	4	0	1	1	0	0	.250
Smith	5	0	1	2	0	0	.200
Coombs	3	0	1	1	0	0	.333
O'Mara	1	0	0	0	0	0	.000
Getz	1	0	0	0	0	0	.000
Cheney	0	0	0	0	0	0	...
Ruether	0	0	0	0	0	0	...
Dell	0	0	0	0	0	0	...
Totals	171	15	34	49	14	1	.199

WORLD'S RECORD FOR COIN TAKEN AT BIG SERIES

BY J. J. ALCOCK.

In one respect the world series of 1916 established a financial record. The purse divided among the Red Sox and Robins amounted to $162,927.45, the biggest melon ever cut for the athletes in baseball's grand finale.

The curtailed series prevented either the attendance or receipts reaching the high water mark of previous years, even though the final game at Boston yesterday attracted the greatest crowd that ever saw a ball game. The official figures were 42,620.

High Prices Responsible.

This year the attendance for the first four games fell short of the 1915 record by nearly 3,000, but the higher prices which prevailed made the receipts greater than a year ago. The record breaking crowd at Boston yesterday put the 1916 series ahead in matter of attendance, however. The totals are 162,359 for the games just completed and 143,351 for the Red Sox-Phillies combats of 1915.

By their victory the Red Sox took down 60 per cent of the sum allotted the players, leaving the rest for the Robins. If each of the twenty-six Red Sox who were ruled eligible by the national commission draws down an even share, every one of Carrigan's men is richer by $3,759.86. Twenty-three players were on Brooklyn's eligible list. An even split of the Robins' end of the big purse would mean $2,833.52 for each Brooklyn athlete.

Big Profit for Clubs.

C. Hercules Ebbets and Prexy Lannin of Boston profited almost as much by the final game as they had by all four which preceded the climax. The players cease to cut in after four games are played, so the clubs took all the coin yesterday after the national commission had abstracted its usual 10 per cent. The clubs divide their end of the coin evenly, giving each of them $92,052.00 for this series.

ROBINS LOSE A FEED, TOO

New York, Oct. 12.—The dinner which fans of Brooklyn had planned for the Dodgers has been called off. The defeated Dodgers will return to New York tomorrow to be paid off and disband for the year.

Pfeffer, Coombs, Smith, Marquard, McCarty and Murphy will console themselves with a five day hunting trip in Maine.

BARS BARNSTORMING TOURS

New York, Oct. 12.—The national baseball commission will sanction no postseason barnstorming tours of all-star teams this year, according to an announcement this afternoon.

COAST LEAGUE RESULTS.

Salt Lake, 12; Portland, 6.
Los Angeles, 6; Oakland, 5.
San Francisco, 2; Vernon, 0.

ONWENTSIA POLO TEAM PLAYS DAYTON TOMORROW

Onwentsia club and Dayton, O., polo teams will play their second inter-city match of the season Saturday afternoon at Lake Forest. The Dayton team defeated the north shore four in their first game at Cleveland last July by a score of 2 to 0, and the Onwentsians, led by Capt. John Towne, are out for revenge.

Onwentsia has to give the visiting team a handicap of two goals on account of the greater experience of some of its players. The game will begin on the Onwentsia Country club polo field at 2:30 o'clock and is open to the public. Probable lineup:

DAYTON. Hdcp.

No. 1—George H. Mead 0
No. 2—H. E. Talbott Jr. 1
No. 3—J. D. Platt Jr. (captain) 0
No. 4—F. B. Patterson 0
Substitute—S. W. Hopping 0

ONWENTSIA.

No. 1—Prentiss Cooney 0
No. 2—Brad Rader 1
No. 3—J. D. Towne (captain) 2
No. 4—Earl Reynolds 0

East Chicagos Want Game.

The East Chicago Gophers, lightweight football champions of Indiana, want a game for Sunday. Telephone Frank Keenan, Superior 825.

WORLD SERIES NOTES

Boston, Mass., Oct. 12.—[Special.]—All over.

It was another American league year.

Sherrod Smith might have won tomorrow's game, but "there ain't no such animal."

The Dodgers looked like a beaten ball club when they took the field. The kick had gone out of their fighting spirit.

Today's ball game did not measure up to the crowd. At best it was only ordinary and in some places it was weird.

Pfeffer and Smith worked out before the game. Long Ernie Shore was the only Boston pitcher to try his shoots.

The air was chilly and overcoats, furs, and sweaters were much in evidence in stands and bleachers, although the sun shone brightly.

Jeff Pfeffer's pitching was not bad. It was good enough to win an average game, but the Dodger miscues were too much for him to overcome.

Janvrin and Lewis were credited with the only extra base hits of the game. Lewis tripled in the second and Janvrin doubled in the fifth.

The weather was as nearly perfect as October can be expected to produce, although a little more chilly than yesterday in Brooklyn.

Ty Cobb was charged with an unofficial error when he muffed a foul ball which was batted into the press box, and which he tried to cop, in the later rounds of the battle.

The attendance beat the record of last year at Braves field by a small margin, and was twice as large as Brooklyn could turn out under the most favorable conditions. The holiday helped, of course.

The fans did not start for the exits in the ninth inning, in spite of Boston's lead. They remembered the finish Brooklyn made in the ninth inning of the opening game and stuck around to see what might happen. Nothing.

With Lewis on first and one out in the sixth, Gardner hit a bounder to short for a cinch double play, but Olson fielded it so badly that he barely retired Lewis at second and gave Cutshaw no chance to relay to first for the double stilling.

Aside from Shore's clever cold weather hurling and a sensational running shoetop catch by Wheat off Shore in the fifth and its mate by Lewis in the eighth, when he robbed Merkle, batting for Pfeffer, of an apparently sure double, the game was devoid of feature plays.

An hour before the start the left field pavilion was packed to capacity and the right field bleachers held all that could be packed in. The right field pavilion filled rapidly. The are spots in the grandstand were not so noticeable as in the former Boston games.

Immediately after Scott had clinched the championship by gobbling Mowrey's short fly for the final out of the game the younger element among the spectators rushed upon the field and fell in behind the Royal Rooters and their band for a parade. On the first circuit of the diamond they captured President J. J. Lannin of the Boston club and then crossed the field after President C. H. Ebbets of Brooklyn. Amid the cheers of the fans the rival club executives joined arms and led the march, while thousands in the stands stayed to watch the celebration.

HAGEN ONLY AMERICAN LEFT IN PRO GOLF MEET

New York, Oct. 12.—[Special.]—With the field reduced to four players in the championship tournament of the Professional Golfers' association in progress at the Siwanoy Country club Walter Hagen of Rochester is the only American to survive. Summary:

Third round—James Barnes, White Marsh Valley, beat Tom Kerrigan, Siwanoy, 3 and 1; Will Macfarlane, Hudson River, beat Jack Dowling, Scarsdale, 2 and 1; Walter Hagen, Rochester, beat J. J. O'Brien, Mansfield, 10 and 9; Jack Hutchinson, Allegheny, beat Cyril Walker, Wabash, 4 and 3.

MYSTIC CLUB IN AUTO TOUR.

The Mystic Athletic club will hold its last automobile run of the season tomorrow, when motoring members of the Masonic organization will make a tour of Chicago's boulevard and park system. A feature of the run will be a stop at the bridewell, where an inspection of the institution will be made. The start is set for 2 o'clock from Washington street and Michigan avenue. Following the finish of the run a dinner and dance will take place at the clubhouse.

TRYOUTS TODAY FOR 250 MILE SPEEDWAY RACE

Rain Crowds All Tests for Tomorrow's Grand American Into One Day.

BY J. C. BURTON.

Fred J. Wagner, starter of tomorrow's Grand American automobile race, and C. G. Sinsabaugh of New York, referee of the 250 mile event, will be busier at the Chicago speedway today than O. Henry's immortal one armed paper hanger with the hives.

Because of yesterday's rain, which made the board course slippery and dangerous and forced the promoters to postpone the elimination trials until today, they will have to qualify all the cars entered in tomorrow's race before nightfall, which means a most strenuous day.

Field of Twenty Expected.

Fortunately for the labor yoked officials, the field for the Grand American, classy as it is, is not all wool and shrunk in the rain. Out of thirty-three entries, there probably will not be more than twenty contenders for the $15,000 in prize money and the much coveted A. A. A. championship points.

In a census taken yesterday afternoon the following cars were counted at the speedway:

De Palma's Peugeot, Rickenbacher's Maxwell, Resta's Peugeot, Vail's Hudson, Mulford's Dusenberg, Milton's Dusenberg, Klein's Crawford, Lewis' Premier, Aitken's Peugeot, D'Alene's Crawford, Hughes' Hopkins special, Gable's Erbes special, Henning's Ogren, Chevrolet's Ben Hur, Hurt's Ogren, Henderson's Maxwell, Galvin's Premier, Wilcox's Peugeot, and Busano's Dusenberg.

Chandler Out of Race.

There is a third Crawford at the track but it will not start, as Billy Chandler is suffering from hoof disease, his ankles and feet being so badly swollen that he cannot step on the accelerator pedal, which is considerable affliction for a speed king. Omar Toft, the Californian, is in town, but his Omar Special is not in condition to compete.

Although entered the two new Mercers will not be shipped to Chicago. They are now in the factory at Trenton, N. J., where the drivers, Eddie Pullen and Grover Ruckstell, are overhauling them in preparation for next month's Vanderbilt cup and Grand Prize races at Santa Monica.

Drivers Practice in Rain.

Several of the drivers proved themselves waterproof and practiced in yesterday's rain. De Palma turned the fastest lap on the slippery course, his Peugeot averaging 111 miles per hour for one circuit of the two mile oval. Resta warmed up his Peugeot and Rickenbacher tested the new bearings with which his Maxwell has been equipped.

The showing of the new Ben Hur was one of the surprises of the day. In its first prep the oscillating-valve motor sang a most encouraging song and the most serious fault that must be corrected is the reduction of the lubrication, the car smoking as Rome did when Nero played his famous and fiery violin obbligato.

Five Enter Masters' Run.

Five members of the Chicago Automobile club have entered the master drivers' run that is to be held on Thursday, Friday, and Saturday of next week. The early birds are E. A. Turner, winner of last year's contest, who has switched his allegiance from a Mercer to a Hudson; E. V. Rickenbacher, Pierce-Arrow; John Kerener, Jeffery, G. W. Stratton, Lang, and B. B. Neal, Abbott-Detroit.

The odometers of all cars entered in the master driver's run will be calibrated, the Stewart-Warner Speedometer corporation having assigned two factory experts to make the tests at the local branch.

BANK GOLFERS PLAY ANNUAL TOURNAMENT; FORGAN'S TEAM WINS

BY J. G. DAVIS.

Officials of the First National bank took advantage of the holiday yesterday and held their annual golf tournament at the Chicago Golf club, thirty-six coupon clippers revolving themselves into divot cutters.

The team led by J. B. Forgan defeated the side led by E. K. Boisot, 24 to 10, the winners dining without having recourse to their currency reserves.

Pickrell, Prize Winner.

Harvey Pickrell landed the prize given by President F. O Wetmore for low net, his card being 91-12-79. C. V. Essroger taking the prize for second net given by E. K. Boisot. His card of 84-4-80 had the best gross mark of the day and was made under aqueous weather conditions. Essroger tied with Simpson Foulis in the match play event against bogey, the latter taking the prize. These two players won the four ball event with a card of 171-6-165.

J. B. Forgan donated a prize for best choice score for the day, this going to W. L. Jackson, 86-9-80. In the blind bogey event there were four ties, J. F. Oleson winning the toss.

Hardenbrook's Best Choice Score.

B. C. Hardenbrook won the prize for the best choice score at holes, 8, 10, 14, and 16. John Dillon and J. F. Hagey won the prizes given by Mr. Hardenbrook for seventh and ninth positions in the handicap and E. M. Coulter won the "Never Before" prize awarded by C. N. Gillett. Leading scores in the handicap were:

	G.	N.		G.	N.
H. Pickrell	91	79	E. K. Boisot	102	86
C. V. Essroger	84	80	J. F. Hagey	103	87
T. S. McCarty	86	84	W. J. Lawlor	104	88
J. B. Forgan	100	85	C. N. Gillett	101	89
F. Newball	101	85	W. L. Jackson	101	90
S. Foulis	97	86	J. B. Forgan	106	90
J. Dillon	106	86			

O. F. C. C. Adds Governors.

The Olympia Fields Country club has added several new governors to its list, bringing the total to twenty-one. Among the newcomers is Everett C. Brown, president of the South Shore Country club. The governors will select the officers at their next meeting. Following are the governors: A. A. Stagg, Dr. C. L. Frame, E. C. Brown, Frank T. Brown, C. Beach, H. D. Critchfield, J. W. Fulton, C. W. Galligan, J. P. Gardner, Capt. Robert Hunt, Lloyd R. Maxwell, R. J. McLaughlin, H. R. Newlean, G. C. Nimmons, E. E. Pebera, C. M. Smalley, W. A. Waide, H. P. Weber, L. H. Whiting, and C. S. Winston.

Will You Spend Two Cents

TO PROTECT YOUR LIFE or that of a friend from the curse of using

DRINK or DRUGS?

For full information about the modern "Neal Way" call or address the head NEAL INSTITUTE, No. 811-T East 40th St., Chicago, or phone Oakland 420.

60 Neal Institutes in Principal Cities.

Over Saturday and Sunday—take a box of HUMBOLDTS

ALEXANDER HUMBOLDT

The Cigar Luxurious

Sold by representative dealers.

2 for 25c — 3 for 25c
10c Straight

Ruhstrat-Cowley Co.

Distributors

Tel. Central 4610 Chicago, Ill.

WET RECEPTION FOR COLUMBUS IN GRANT PARK

Holiday Ceremonies Forced Indoors, Where Child Delivers Key to the City.

Columbus arrived in the Art Institute yesterday in the person of Richard Travers, thus celebrating the four hundred and twenty-fourth anniversary of the discovery of America. There was a rain that drove the pageant indoors, but still there was enough and more of enthusiasm to make the event a success.

Bride O'Shaughnessey, great-granddaughter of James Mulholland, one of the earliest Illinois settlers, presented the impersonator of the discoverer with a huge key to the city. The presentation was made on behalf of the school children of the city. All schools and public places were closed and a general holiday was made.

Judge John P. McGoorty delievered the principal address. He compared Columbus to the spirit of civilization and the figure on which all Americans may unite in perfect harmony.

"Life is the great battle, and Columbus fought the good fight and won only through the greatness of his character. True greatness is not bound by the limits of race and creed. The school children should hear more of the life of the great Columbus, which is the most colorful tale of romance and adventure ever written."

Last night Bishop P. J. Muldoon of Rockford, chaplain of the state order of the Knights of Columbus, spoke in a banquet of the Chicago chapter in the Auditorium hotel.

INMATE OF OLD PEOPLE'S HOME ON THE MISSING LIST.

Peter Ringman, 80, Starts to Visit Relatives, but Fails to Arrive—Officials Begin a Search.

Peter Ringman, who until three weeks ago was an inmate of the Swedish Covenant Hospital and Home for the Aged, where he had been for three years, went out to taste life at full tide again, and he hasn't returned.

Here is his description: Swedish, 5 feet tall, 80 years of age, slim, blue eyed, underwear marked P. R.

At the Swedish home it was said Mr. Ringman announced he was going to visit a relative, Mrs. Sophia Holm of 1237 Otto boulevard, Chicago Heights. He also has a relative, Gustav Anderson, living somewhere in Ravenswood, but he did not appear at the homes of any of his kinspeople.

Officials of the home said they were unable to account for the old man's disappearance, except that he may have become lost, or that infirmities of age overtook him, leaving him unable to continue to his destination or give a coherent account of himself.

THOSE "SUMMER HOMES FOR POOR"

Michigan Lot Buyers Make Inquiry About Land Company.

EXPLAINED BY OWNER.

"Summer homes for the poor" in Michigan and the method of selling lots for such enterprises have caused a number of half convinced buyers to make inquiry concerning the American Investment association, having offices in the Boyce building.

One of those requesting information is Karl P. Kleinert of 6079 Ridge avenue, and another is John Castaner, 6 South Winchester avenue.

In Mr. Kleinert's letter to THE TRIBUNE he explained that by means of coupons passed out at motion picture theaters the attention of prospective buyers is attracted, and that his daughter's address was so gained.

Agent Calls on Her.

An agent of the company called upon her an explained that with a down payment of $2.80 she could own a lot in Michigan. Miss Kleinert paid the $2.80 and was given a contract receipt, which explained that she must pay $7 more to possess title. Also that failure to pay the $7 constituted forfeiture of the $2.80.

Castenar gave the same information.

The owner of the land, investigation disclosed, is Geary V. Stibgen, a young lawyer, who for the last nine years has been connected with a Chicago law firm.

Believes Lot Worth Money.

"I believe the lots are worth the money," said he. "I paid $15 an acre for the land last December and I have just bought eighty more acres at $25 an acre.

"We have divided the land into about fourteen lots to the acre. I do not handle the selling, but have turned this over to Frank T. Zini, a real estate man of standing, I believe, and he has arranged the selling plan. He works on a commission basis."

Mr. Stibgen did not consider that $121.20 is too much profit to be made on an acre of land. He admitted he had bought it at $15 an acre and by selling it at $9.80 a lot he would thus derive $136.20 per acre in gross and $121.20 in net receipts. Of course a part of this goes to Zini, who employs solicitors to arrange the transactions with the buyers.

Plan of Selling.

The plan of selling, according to Kleinert and Castaner, has been that of notifying those visited that they have won a "prize" of a lot in a Michigan summer colony and they may have it by paying the first item of $2.80 for the coupon entitling them to pay $7 more upon visiting the offices of the American Investment company in the Boyce building.

"I do not think anything wrong has been done by the solicitors," said Stibgen, "but I will make inquiry and if there is any indication of irregularity I shall have it stopped."

Boy Arrested in Hub.

A youth giving the name of Adrian Mayer, 19 years old, 5006 Drexel boulevard, was arrested in The Hub yesterday on a charge of presenting a worthless check in payment for goods bought.

ROBBERS OBTAIN $140 FROM CONSUMERS COMPANY

North Side Branch Held Up by Two Men—Four Men in Office Covered by Revolvers.

Two robbers obtained $140 and $75 in checks from a north side branch of the Consumers company, at 7476 Rogers avenue. John Lindquist, cashier; Harold Baggot, manager, and John Raymond and F. W. Coffin were in the office when the two men entered. Both carried revolvers. They backed the four men in a line against a wall and then, while one covered Baggot, Raymond, and Coffin, the other compelled Lindquist to hand over the money from the cash drawer.

Then the bandits fled, presumably to an automobile somewhere in the neighborhood.

Do You Know James Doherty?

"James Doherty of Sun River or Great Falls was killed here yesterday. He has brothers in Chicago. Please notify them." This telegram was received at the detective bureau yesterday.

INVITE C. W. ELIOT TO SPEAK

Council Committee on Schools Asks Educator to Talk in Inquiry on "Loeb Rule No. 1."

Charles W. Eliot, president emeritus of Harvard university, and other prominent educators, have been invited to speak before a subcommittee of the council committee on schools which is investigating "Loeb rule No. 1" and the dismissal of sixty-eight teachers from the Chicago schools. Among those invited are:

William H. Maxwell, superintendent of schools, New York City.

Ben Blewett, superintendent of instruction, St. Louis.

Charles E. Chadsey, superintendent of schools, Detroit.

F. E. Spaulding, superintendent of schools, Minneapolis.

L. P. Ayers, Russell Sage foundation.

Prof. E. P. Cubberly, Leland Stanford university.

Mr. Blewett yesterday wired Ald. Robert M. Buck, chairman of the subcommittee, that he will appear at a meeting tomorrow morning.

MAY PROSECUTE PROMOTERS OF STOCK LAND BANKS.

Graft Unearthed in West Results in Plea of Farm Loan Board to Washington.

Washington, D. C., Oct. 12.—Attempts of promoters in the west to make personal profit out of the organization of joint stock land banks under the federal farm loan bank system resulted today in a suggestion to the department of justice by the farm loan board that federal prosecutions be brought against such promoters.

The board has ruled that no charter shall be granted a joint stock bank for the promotion of which any commission has been paid.

The board recently announced its receipt of information of sales of stock in joint stock land banks to needy farmers in many sections on representation that these institutions would go into the federal system.

Don't delay your heating requirements! See Richardson & Boynton Co.—Advertisement.

W. L. DOUGLAS

"THE SHOE THAT HOLDS ITS SHAPE"

$3.00 $3.50 $4.00 $4.50 $5.00 & $6.00

You can Save Money by Wearing W. L. Douglas Shoes. The best Known Shoes in the World.

W. L. Douglas name and the retail price is stamped on the bottom of all shoes at the factory. The value is guaranteed and the wearer protected against high prices for inferior shoes. The retail prices are the same everywhere. They cost no more in San Francisco than they do in New York. They are always worth the price paid for them.

The quality of W. L. Douglas product is guaranteed by more than 40 years experience in making fine shoes. The smart styles are the leaders in the fashion centres of America. They are made in a well-equipped factory at Brockton, Mass., by the highest paid, skilled shoemakers, under the direction and supervision of experienced men, all working with an honest determination to make the best shoes for the price that money can buy.

BOYS SHOES
Best in the World
$3.00 $2.50 $2.00

For sale by over 9000 shoe dealers and 101 W. L. Douglas stores in the large cities. If not convenient to call at W. L. Douglas store, ask your local dealer for W. L. Douglas shoes. If he cannot supply you, take no other make.

Write for booklet, showing how to order shoes by mail, postage free. W. L. Douglas
President
W. L. Douglas Shoe Co.
210 Spark St., Brockton, Mass.

LOOK FOR W. L. Douglas name and the retail price stamped on the bottom.

W. L. Douglas Stores in Chicago:

MEN'S STORES: 180 S. DEARBORN ST. (bet. Madison and Monroe) | 135 WEST MADISON STREET

MEN'S AND WOMEN'S STORES: 608 WEST NORTH AVE. | 1265 MILWAUKEE AVE.

MANY men, who want and wear very fine clothing, haven't yet learned how fine ready-made clothes are now made.

We'll show you the finest suits and overcoats made; the choice imported overcoat weaves of Brooks, Crombie, Carr; the choice suit weaves of Clay, Hockanum, West of England, Scotland; homespuns, tweeds, worsteds; materials best at any price.

No custom tailor can produce better clothes than these; there may be one in Chicago who will do as well; you'll agree with us when you see them.

All sizes, proportions, ages; sack and frock suits, full dress and Tuxedo suits; auto coats; dress overcoats, street and travel overcoats; smartly styled;

$30, $35, $40, $45, $50, $60

Imported world famous hats: Borsalino Italian hats; Mossant French hats; genuine Austrian velour hats. Novelties in color and shape; the largest stock ever shown;

$4, $5, $6, $8

This store is the home of Hart Schaffner & Marx clothes

Maurice L Rothschild

Money cheerfully refunded

Southwest corner Jackson and State

Chicago
Minneapolis
St. Paul

It Is Advantageous to Shop Early.

Marshall Field & Co.

Location—Fifth Floor, South Room.

Exceptional Selling Events in the Women's Undergarment Sections

MANY OF THESE SPECIAL PRICES ARE IN EFFECT FOR TODAY ONLY

It will be greatly to every woman's advantage to come early and choose a supply of Undergarments. Every article included in these selling events is priced at an emphatic saving, and is a value not likely to be offered again for some months.

Values Seldom Obtainable in

Washable Silk Undergarments

Underbodices—$1.00, $1.50, $1.95, $2.50

Those at $1.00 are made of washable satin and crepe de Chine, six styles at this price, some lace and embroidered organdie trimmed, others hand embroidered with pastel-colored flowerettes. One is sketched at the left of the second oval.

Envelope-Chemises—$2.95, $3.95, $4.50, $4.95

Charming styles, made of crepe de Chine, hemstitched or with lace yokes.

Crepe de Chine Nightdresses—$3.95, $6.95, $8.95

At $8.95, the Nightdresses are trimmed with shadow lace and embroidered organdie to match the Envelope-Chemises at $4.95. One is illustrated at the right of the second oval.

Philippine Hand Embroidered Nightdresses and Envelope-Chemises

These are the most striking values in this class of Lingerie we have ever been able to offer. They are not likely to be duplicated soon. Each garment is beautifully hand scalloped, hand embroidered, trimmed with ribbon laced through hand embroidered eyelets, and hand-sewn.

Nightdresses—$1.95, $2.50, $2.95

At $1.95 come three styles, round or square necked.
At $2.50 three attractive styles.
At $2.95 there are many styles. One at $1.95 and one at $2.95 are illustrated.

Envelope-Chemises—$1.95, $2.95

These are also hand made and hand embroidered, with scallops and decorative motifs.

Specially Priced for Today Only at $4 and $5

Two of these models are illustrated above. The one at the left, No. 291, priced at $4.00, is designed for the slender figure. Sizes 20 to 30.

At the right is an excellent model for the average and full figures. It is model No. 750, priced at $5.00, made with four elastic gores in the skirt. Sizes 21 to 36.

Another special value, not illustrated, is model No. 248, priced at $4.00. Also in sizes 21 to 36.

Washable Silk and Linene Brassieres—Exceptional at 75c

Two styles are illustrated at the left, one being a back closing style of pink satin, trimmed with laces. The other, closing at the front, is made of linene, lace trimmed.

Values Unusual Even in the October Sale of Silk Petticoats

The qualities will prove, we believe, surpassingly good. One has choice of a number of styles in taffeta and taffeta-flounced, jersey-silk-topped models.

Silk Petticoats Special at $5.00

Two are illustrated, showing the wide taffeta flounces which distinguish these models. All the fashionable plain colorings of the season are offered, as well as brilliantly colored two-tone taffetas.

Petticoats in Extra Sizes at $5.00 and Up

These are offered cut along the full lines which insure long wear and comfort.

Venetian Silk Undergarments Are Exceptional at 95c and $2.75

The styles are illustrated in the oval at the right. The Vest, sketched at the left, has a yoke of deep shadow lace, trimmed with double ribbon shoulder straps. Price 95c. Another style, equally exceptional in value, is priced at $1.35.

Venetian Silk Envelope-Chemises—$2.75

The style is shown at the right, trimmed with deep yoke of sheer shadow lace, with shadow lace at the bottom.

Compelling Values in Cotton Union Suits—75c

These are offered in either knee or ankle length, a three-piece style especially desirable in the large sizes to 44.

The Newly Created Misses' Undergarments Section Also Features Special Values

Mandel Brothers

Where costuming is held an art

Coats of distinction and notable value

in an impressive assortment of up-to-date styles appropriate for a great variety of occasions—particularly featuring

fashionable street coats at 29.50

Three models, one pictured on right: fashioned of soft wool velour in a variety of new autumn shades; values of exceeding merit.

Silk velour coats, fur-trimmed, $50

These designed in graceful, full flaring model, interlined and lined thruout with silk brocade, and trimmed with skunk-opossum fur.

Fur trimmed velour cloth coats, $65

Warmly interlined and silk-lined thruout, and effectively trimmed with hudson seal. The extremely clever model pictured on the left.

Fourth floor.

SAVOY BRAND
PANCAKE FLOUR

If you want delicious, mouth-watering pancakes—pancakes that won't hurt you, no matter how many you eat—make them from the Pancake Flour that bears the Savoy Brand.

Every one of the 200 Savoy Food Products is the best of its kind.

STEELE-WEDELES COMPANY
Chicago

HOLLAND and FRENCH
Bulb Exhibition

The finest and largest display of Fall bulbs ever exhibited in Chicago—at unusually low prices.

Plant Bulbs Now
Hyacinths, Tulips, Narcissus, Lilies, Crocuses, Etc.

Special Opening Prices

TULIPS—finest mixed, per hundred, 75c; per dozen, 10c; each 1c

Ask our experienced seed clerks "What, When and How" to plant.

Instructive Catalog Free

BARNARD'S Seed Store
231-235 W. Madison St.

SUBSCRIBE FOR THE TRIBUNE. ADVERTISE IN THE TRIBUNE. ADVERTISE IN THE TRIBUNE.

SECTION TWO.
GENERAL NEWS, SOCIETY,
MARKETS, WANT ADS.

The Chicago Daily Tribune.

THE WORLD'S GREATEST NEWSPAPER

CIRCULATION
OVER ~~500,000~~ 600,000 SUNDAY
OVER ~~300,000~~ 350,000 DAILY

FRIDAY, OCTOBER 13, 1916. * * 13

GRAND JURY IN CHARGE OF HEALEY FILES

Question as to Method of Procedure — Action Is Put Over.

HOYNE AIDS ARE BUSY.

If Chief of Police Charles C. Healey is indicted for malfeasance in office or conspiracy to defeat justice, as State's Attorney Hoyne expects, Mr. Healey may have to look directly to the grand jury and not the state's attorney for the action.

It was reported about the Criminal Court building yesterday that the grand jury, under the guidance of its foreman, would take personal charge of the investigation, including the guarding and perusal of all documents delivered by the mayor and the chief of police to that body on Wednesday.

These documents are now locked in a vault in the C- 'nal Court building, to which the foreman of the grand jury alone is supposed to know the combination. He sent for a locksmith and caused it to be changed. The investigating body will meet today, but may not discuss the Healey charges at all.

"Hitch" in Grand Jury?

It was rumored that a slight disagreement among members of the grand jury as to the manner of investigating the case against the chief of police may have contributed to the delay. The grand jurors are believed to have favored a thorough investigation of the charges, with the grand jury in charge at all times.

State's Attorney Hoyne was frank to say he had been accused of making a political issue to further his ends in the coming election for state's attorney. He said he would prove by actual evidences against the chief and others that the case was not a political one but the logical result of the disclosures made before Judge Landis in the study of Mont Tennes' racetrack and gambling news bureau, and the slot machine connection with the Sportsman's club.

Hoyne Threat Recalled.

Mr. Hoyne had followed up the Wednesday noon adjournment by the statement that he was considering taking the inv- tigation away from the grand jury and holding a trial by information in the Municipal court.

Yesterday he issued another announcement that he had not decided whether he would start the Municipal court instead of the grand jury action, but at any rate the matter would not be brought before the grand jury today. Mr. Hoyne said he would announce his plans Saturday o- Monday.

He felt that several matters, including some indictments in private bank matters, ought to be taken up by the grand jury before the police investigation.

Hoyne Aids Search Records.

Chief Healey is involved by circumstances disclosed in an examination of c-y hall records now at the Criminal court building, Mr. Hoyne asserted last night after receiving reports from assistants who had passed the day searching through the books and papers for evidence to sup ort the prosecutor's charges.

Up to the present, the state's attorney admitted, nothing has been found which would tend to incriminate any one outside the police department, "but some of the Thompson ward leaders are concerned, though not criminally."

Chief Healey declared he wants all police captains "to go before the grand jury and tell everything they know." Mr. Hoyne evaded questions concerning action by the grand jury and expressed solicitude for "two or three private bank matters that must be presented without delay."

"These bank matters," he said, "are the only thing that can delay the investigation," but he is "going to see to it that all matters are disposed of next week."

"You will find that even the most conservative and critical gentlemen will see all the goods delivered according to specifications and in due time," the prosecutor said. "Come around again in a week—that's the 19th—and we'll talk it over then.

Finds Backing for Witnesses.

"I know what the law is and I know that I have the right to send a man with a subpoena anywhere in Cook county. We have been going over the records today and we've found confirmation for our witnesses who will testify fully."

"Is anybody outside the police department involved in the confirmation you say you have found in the records?" Mr. Hoyne was asked.

"Some of the Thompson ward and precinct leaders," he replied, "are concerned, but I wouldn't say criminally. Chief Healey is involved criminally."

In an earlier statement Mr. Hoyne expressed indignation that Chicago should be "disgraced" because "all arrangements for the gambling devices are made in a club which the mayor organized and of which he is director general of sports." The prosecutor referred to his raid on the Sportsmen's club and his accusations associating operation of slot machines with the club.

"The city is further disgraced," the prosecutor continued, "when another member of the same club is chief of police and places his O. K. on slot machines in the clubrooms. There is also a fake on the fair name of Chicago when it appears that hundreds of machines were imported into the city after the chief placed his O. K."

Other incidents connected with the club, including the appearance of the mayor's name "in bold letters" on the club stationery, Mr. Hoyne said, "do not add to the fair name of Chicago." The mayor's reference to the raid on the city hall as "an insult to every man, woman, and child in Chicago" was classified as "political trash" by the state's attorney.

"I have been informed," Mr. Hoyne continued, "that James A. Pugh, president of the club, claims that Charles T. Essig, gambler, secretary and treasurer and lord high everything else, was handed to him by the mayor.

"The grand jury investigation with the view of seeking indictments will be resumed Monday. Four of my assistants spent today going over the records. It may be that the mayor and the chief insisted on turning the records over to the grand jury and not to me. If they get any childish satisfaction out of that they are welcome to it, and I'll send them a stick of candy along with it because today's a holiday."

Cites Carnival Gambling.

Mr. Hoyne charged that on two occasions backers of carnivals were allowed by the chief to install gambling devices, while on a third permission was refused on the grounds that the state's attorney forbade it.

"One of the points harped upon so strongly by the mayor and the chief of police is that captains are responsible for conditions in their districts," he said. "We will prove that they are not and that gambling and so forth were conducted under the direction of the chief of police. Let me illustrate:

"There was a carnival held on Wentworth avenue some time ago. They had some wheels or some sort of gambling devices for the purpose of separating the unwary from their money.

"A committee of citizens who were running the carnival called on Capt. Smith, who had charge of that district. He told them he could not give them permission to run gambling devices, and said they would have to see the chief. Some of them did go and see the chief and he said 'All right; go ahead.'

Orgy in South State Street.

"There was another carnival on South State street which was an orgy of gambling. That was permitted to run by the authority of the city hall.

"On the other hand, a number of citizens started a carnival in Capt. Madden's district. They spent a great deal of money and were all ready to open up when they were told they could not, because the state's attorney forbade it.

"I am told that some one connected with the police station in the district told them that. This, of course, was another vote catching trick of the city hall machine. The state's attorney never said anything about the matter and does not intend to supervise gambling. I will prosecute gambling only on evidence submitted.

"I am making no extravagant statements. I will back up everything I have said. The taking of evidence will be well under way Monday. I believe it will take a day or two to present the evidence. We are going to see that all matters are disposed of next week. If necessary I could go into the Municipal court and proceed against Chief Healey, but I don't think that will be necessary."

GIVES BIRTH TO TRIPLETS BY CÆSARIAN OPERATION

Mother and Children in Hospital at Aldenville, Mass., Are Said to Be Doing Well.

Holyoke, Mass., Oct. 12.—[Special.]—Mrs. Georgiana Bergeron of Aldenville has given birth to triplets in the Providence hospital by a Cæsarian operation performed by Dr. E. F. Sullivan. It was stated at the hospital that the mother and children were doing well.

HOT TEA STEAM KILLS BABY

Child Inhales from the Spout of a Pot and Loses Life.

Stuart Keelin, 3 years old, of 4317 Vista terrace died yesterday as the result of inhaling hot steam from the spout of a teapot.

Two on Truck Injured.

Charles Sansone of 2037 Emerald avenue and Jack Sansone of 618 East Twenty-fifth place were injured last night when an automobile truck in which they were riding collided with a street car at North Jefferson street and Washington boulevard.

"BRAINSTORM" REPARTEE

Mayor and Hoyne Continue to Let the Verbal Brickbats Fly.

THERE was a marked lull in hostilities between State's Attorney Hoyne and the city hall forces yesterday. Mayor Thompson characterized Mr. Hoyne's most recent pronunciamentos as "brainstorms," and the prosecutor retaliated with the comment that "brainstorms at least presume the existence of a brain."

The mayor declared himself "off of" the state's attorney, and classified some of the prosecutor's statements as "falsehoods."

"I'm not going to answer Hoyne with his sort of cheap stuff," the mayor said. "There is about as much truth in his latest brainstorms as there was in his declaration that I went to the Criminal Court building on Wednesday accompanied by mounted policemen. As it happens, I went in a taxicab direct from my home.

"I would like to ask Mr. Hoyne just this one question: Why hasn't he as state's attorney kept his oath to enforce the law? For every complaint he has made about this administration, he holds the cure in his own hands. He has but one duty to perform—that is to enforce the law. The mayor has a thousand things to do besides looking after the police force and enforcing the law.

"Mr. Hoyne has been too busy talking. If he would enforce the law, he would be so busy he wouldn't have much time to talk. State's Attorney John E. W. Wayman showed that the state's attorney could do something.

"Any man who would raid the office of the people and disgrace an entire community, I have no use for. That is not confined to me alone. Hundreds of Democrats have the same feeling. Hoyne's college associates and many of his close friends have said so."

CHICAGO TRIES NEW PUNISHMENT FOR ITS BAD BOYS

No More Bars or Walls—Sunshine to Supplant Solitary at New School.

"JOHN WORTHY" TO CLOSE.

Punishment of a new brand is to be imposed upon Chicago's bad boys. It is to be punishment without bars, fences, locks, or prison walls. Sunshine is to be substituted for solitary.

Hereafter, when the Juvenile court starts its corrective machinery, the sentence is to be a course in intensive cultivation of onions, or, if the culprit prefers, fruit growing, or chicken raising, or a trade. If the boy is unusually well behaved while serving his sentence, he will be permitted to drive the motor bus which meets visitors at the car line. If he insists in smashing institution regulations as he has city ordinances, he will be forced to watch a less formidable left hander than himself pitch for the "dorm." championship or a slower half miler try to maintain the track supremacy of his house.

Will Supplant Worthy School.

About 200 educators, lawyers, judges, and business men took part yesterday in the dedication of the Chicago and Cook School for Boys. It is to take the place of the John Worthy school. The boys are to be transferred today.

All those who spoke insisted that a different and a squarer deal is to be handed the so-called bad boy. They called it a great step toward the solution of the Juvenile problem that has vexed for so long courts, and schools, and institutions.

In place of the grim walls and barred windows of the House of Correction, the boys will find a group of buildings resembling a private school or college. The main building was designed by Arthur F. Hussander, school architect, in the same manner that he designs school buildings for ordinary boys and girls who have no occasion to consider the law unfriendly. The building cost the board of education $75,000.

Another Dormitory Planned.

Near by is dormitory No. 1. There is to be another soon, but for the present the second floor of the school building will be used as a dormitory. The dormitory system is to play an important part in the competitive athletics which will figure in the discipline.

The superintendent's residence is the third building. It is planned to have a receiving hospital for the sociological study of every boy who goes to the school. There are seventy-five acres of land, facing on Twenty-second street, between Harlem and Desplaines avenues, near Riverside.

A low hedge, which the boys will plant and care for, will take place of the usual iron fence or stone wall. There will be no physical obstructions to prevent boys from running off. But the men and women who have worked for the idea have no fear that boys will run away.

Judge Arnold Speaks.

Those who spoke yesterday were Judge Victor P. Arnold, Mrs. Gertrude Howe Britton, Lewis E. Larson, Maj. John V. Clinnin, representing Mayor Thompson; J. D. Hunter, County Commissioner Owen O'Malley, W. B. Owen, Orville T. Bright, Graham Taylor, Julius Rosenwald, and Jailer Will Davies.

Si Mayer, chairman of the committee which secured the school by bringing about the coöperation of the county, the city, and the board of education, presided. He was given much of the credit for the institution. O. J. Milliken is the superintendent.

TRINITY EPISCOPAL TO REOPEN ON SUNDAY.

Famous Michigan Avenue Church Enters Its Seventy-fifth Year Next Week.

Trinity Episcopal church, at Michigan avenue and Twenty-sixth street, has been undergoing extensive improvements this summer and will be reopened to the public on Sunday, the occasion for a special service. The work has been going on under the direction of T. E. Tallmadge, architect and instructor in history of church architecture at the Art Institute.

Trinity, now entering on its seventy-fifth year, was the second Episcopal church in the city, the first being St. James', organized on the north side in 1837. Two years ago the vestry of Trinity was on the point of turning over its property to some other parish, but public opinion voiced in the newspapers led to the reorganization into a public church of what before had been a family institution.

THREE HELD AS BANDITS WHO ROBBED FISH CAMPS.

Chicago Police Capture Men Alleged to Have Committed Robberies at Hammond, Ind.

Three members of the automobile bandit gang which raided roadhouses and fish camps in Indiana early Monday morning and a fourth man, who was forced to accompany them, are being held by the Chicago police for the Hammond, Ind., authorities.

JOHN COFFEY, 49 East Forty-second street, bartender.
FRANK WARD, 261 West Thirty-fifth street, bartender.
LEONARD HUNT, 3117 South Wabash avenue, Negro chauffeur.
GEORGE JORDAN, 3253 South Wabash avenue, Negro chauffeur.

The latter was the man who was forced by the others to accompany them on the trip of robbery.

SOCIETY GIRLS TURN MODELS

And the Photographer Says They Make Perfect Manikins, Showing Off the Gowns at The Bandbox to Perfection.

Miss Martha Clow. Miss Elizabeth Adsit. Miss Grace Tuttle.

BY JACK PALMER.
[Tribune Photographer.]

Society flocked to the opening of The Bandbox, 70 East Oak street, yesterday afternoon, where the very latest imported gowns were on display.

Several of the younger set acted as manikins, their youthful figures showing the dresses off to perfection.

Miss Elizabeth Adsit, who will make her formal bow in the near future, wore a creation of pink satin with a drape of palm velvet, that was very much admired.

Miss Martha Clow wore a stunning evening gown of black satin embellished with jet and tulle, and having a long train.

A street dress of broadcloth, with satin cuffs and collar, and many buttons, was one worn by Miss Grace Tuttle.

Other models were Miss Helen Farwell, Miss Helen Hinde, and Miss Sarah G. Farwell.

The young ladies are experts in the art of quick changing; one moment a somber black dress and the next a dancing frock.

The clothes are being sold for the benefit of French frontier children.

ANOTHER KILLED IN STRIKE FIGHT

Deputies and Workers Exchange Shots in Streets of Bayonne, N. J.

New York, Oct. 12—[Special.]—One man is dead and three strikers are near death as a result of a ~~red~~ battle that took place in Bayonne, N. J., this afternoon between an armed body consisting of 250 police and citizens and 2,000 striking employés of the Standard Oil company.

This was the second battle in two days. One woman was killed and two men probably fatally wounded yesterday.

Another battle between the strikers and the police occurred shortly before midnight, when about 10i of the former who had assembled in an alleyway were ordered to move on. Several shots were exchanged and one man wounded.

The man killed today was Israel Natlisky, 22 years old, a lawyer.

Half a dozen sheds overlooking the oil refineries were set on fire before the authorities were able to restore a semblance of order.

Strikers Resist Police.

The battle took place in Twenty-first street, the strikers meeting the police as the latter were on their way to the oil district to arrest drunken men and women carrying weapons. Thirty-five or forty automobiles carried the invading party.

Several hundred women among the strikers jeered at the police. The police tried to scatter the crowd and some one among the strikers fired a shot at the invading party.

This was the signal for a volley of shots from the strikers, many of whom were armed with rifles. The police returned the fire, and for ten or fifteen minutes the battle was general all over the neighborhood.

Loot Stores in Night.

A night of unrestrained violence, during which numerous incendiary fires were started, was followed by a morning of rioting and plundering of stores and saloons. This spurred the city officials to action. Mobs of armed strikers marched through the streets, continuing the reign of terror they inaugurated yesterday.

BIRTH CONTROL ASKED BY JUDGE

Cites Act Barring Ill Man from Work—None to Check Big Family.

New York, Oct. 12.—[Special.]—In refusing to pass sentence for burglary upon a mother of six children, the wife of a tuberculosis sufferer, Judge Wadhams in General Sessions today said of laws prohibiting birth regulation:

"I believe we live in an age of ignorance which in the future will be looked back upon aghast."

Mrs. Rebecca Schnur, 35, pleaded guilty to stealing a small amount of money and a watch from the home of Morris Moskowitz. She said she stole to buy food for her children. On investigating her story Judge Wadhams learned that her husband, Samuel Schnur, until five years ago supported his family as a clothing maker. He was forced then by the board of health to abandon his trade

Proper Law Is Lacking.

"According to the records, which show this woman has been found guilty once before of stealing, she ought to be sent to jail," said the judge in suspending sentence. "But I understand the conditions which have brought her here. Her husband is not permitted by the authorities, because of tuberculosis, to work at the only work he knows or for which he has strength.

"Nevertheless, he continued to produce children who have little chance under the conditions of their birth and childhood to be anything but tubercular, and, growing up themselves, to repeat with society the process of distress. And there is no law against this.

Urges Birth Regulation.

"We not only have no birth regulation in such cases but if information is given with respect to birth regulation people are brought to the bar of justice for it—for having violated a law.

"The question is: 'Have we the most intelligent law on this subject we might have and should have?'

"I will not send a woman to jail who is the mother of an increasing family, with a tubercular husband, with a child at her breast and other children at her skirts, and no money."

REVOKED PERMIT TO COST EXTRA

Those to Whom Liquor Licenses Were Transferred Must Pay City.

In order to obtain their licenses for the next semi-annual period beginning Oct. 1 twenty-one saloonkeepers will have to pay more than the usual $500 due on or before that date.

The law department has ruled that they are indebted to the city for parts of periods during which they have operated on the licenses issued to others.

The question of the technical requirements for the transfer of a license during a period was raised by City Clerk Siman in August.

Those Affected.

The proprietors indebted to the city under the ruling for amounts varying from less than $50 to $53 are:

H. MILLER and S. J. GORTON, 900 Maxwell street.
D. VITOS, 8922 The Strand.
FRANZ J. WEBER, 3157 Montrose avenue.
M. ROSENHEIM and J. STEIN, 572 West Oak street.
M. GALANOWSKI, 1701 West Division street.
KATE TOBIAS, 2204 Blue Island avenue.
HARRY FROESCHNER, 31 East Grand avenue.
FRED A. MANTLEY, 4201 Emerald avenue.
STEVE HEDALO, 653 West Madison street.
ALEX MASTINOWICZ, 4547 South Hermitage avenue.
FRANK WALENGA and JOHN MOLL, 13400 Brandon avenue.
WILLIAM KAKIVA, 3425 Auburn avenue.
G. ANDERSON, 6311 North Clark street.
PHILIP CORAN, 3026 West Thirty-fifth street.
J. J. HORAN, 1856 West Lake street.
ISAAC PIVAN, 428 Milwaukee avenue.
ROBERT LANDKAMMER, 3567 West Grand avenue.
M. FRIEDMAN and J. PEARLMAN, 304 West Van Buren street.
WILLIAM WILSON, 3121 South State street.
JOSEPH LASKI, 3262 Drake avenue.
JOHN SACHS, 547 South Fifth avenue.

Collection Easy Now.

"The reason we have not pressed the claims," said Mr. Ettelson, "is that collection will be easy at the arrival of the new period. Those men will have to pay their past debt to the city or they will not get their new licenses."

EVICTED FAMILY GIVEN $125 BY KINDLY READERS

Silver Lining Becomes Visible in Mrs. Couch's Cloud of Poverty.

HER HUSBAND COMES BACK.

Mrs. Rose Couch's cloud of trouble got its silver lining yesterday.

TRIBUNE readers who saw in yesterday morning's paper the account of the eviction of the Couch family from their flat at 413 North Kedzie avenue by William S. Baldwin, the landlord, poured $125.00 into a fund for the family's relief.

That wasn't all. Other readers paid personal visits to the basement apartments of John Williams of 3151 Franklin boulevard, the Negro janitor with a great heart. There they found Mrs. Couch and her five children comfortably warm for the first time since cold weather set in. They found also that the story of Williams' generosity in taking in the destitute family had spread through his apartments and that the tenants had also come to the aid of the family he befriended.

Neighbors Raise $22.

Neighbors raised a fund of $22 and with this yesterday they bought milk for the twins, Alice and Evelyn, and warm clothes for Mrs. Couch and William, Edward, and Robert. When the neighbor women went to a nearby clothing store they found that the proprietor also had heard of the Couch troubles. Their money went nearly twice as far as usual. They had enough money to get a few groceries, so that the burden of feeding the family would not be on John Williams, janitor.

A Poor Man's Mite.

One man in the neighborhood, who is almost as poor as the Couches, "slipped over" a quart of oysters on his grocery bill and took them down to Mrs. Couch.

"My wife won't notice it for a day or two," he said. "Then she'll be glad I did it."

But the brightest part of the silver lining was that "Jim" came back.

James Couch, the husband, went away Tuesday night when the Municipal court bailiffs evicted the family and dumped the furniture out of the door.

"I was up against a problem," said Couch yesterday. "I had to move that furniture, find a new flat and rent it without a cent to do it with. Then I had to get another job. I wasn't going to come back unless I did. Well, I got the job, and you can see for yourself that I am moving the furniture. It's going over to 328 North Washtenaw."

He Sleeps on the Floor.

After Couch had helped an expressman put the furniture on a wagon he went into the basement rooms and greeted his wife. Then he went to the new house and slept on the floor, while Mrs. Couch remained another night as a guest of Janitor Williams.

The furniture was much the worse for its exposure. Many pieces which had lain in the rain all day fell apart when Couch tried to move them. The rain seeped into two heavy trunks containing family clothing, and the one or two pictures softened to a pulp.

Mrs. Lamorte H. Spencer, who lives in one of the flats at 3151 Franklin boulevard, led the neighborhood women in looking after the interests of the Couch family.

Would Pay Rent.

"We hope to see," she said last night, "that the rent of the new flat is paid so many months in advance that there will be no worry for Mrs. Couch when the new baby arrives. There should be a large supply of infant's clothing and we wish some big milk company would put this family down for five quarts a day. The services of a doctor and a visiting nurse could be used soon."

A policeman called on Mrs. Couch yesterday and tried to get her to sign a complaint against her husband charging desertion. She refused to do so.

Mrs. Couch was very happy last night. "The people of Chicago are mighty good," she said. "And Jim's come back."

"TRIBUNE" READERS HELP COUCH FAMILY

THE following TRIBUNE readers sent contributions for the relief of the Couch family yesterday:

W. M.	$ 5.00
W. T.	10.00
F.	1.00
C. M. O. F.	5.00
North Shore board of trade man	5.00
Employes American Asphalt Paving Plant No. 3	10.00
Dictaphone operator	5.00
Anonymous	4.00
A Canadian in town	10.00
J. M. G.	3.00
R. L.	1.00
Mrs. J. L. M.	1.00
Out of town man	1.00
Jacques	5.00
A friend (legal firm)	10.00
Mager & Gougelmann Inc.	2.50
R. E.	5.00
Babson Bros.	1.00
A friend	25.00
A friend who said "Just pass it along to the right place and forget it"	10.00
Cash	6.05
Total	$125.50

MRS. JOHN W. GATES ILL AT HER NEW YORK HOME.

Widow of Financier Suffers Nervous Breakdown, But Condition Is Said to Be Not Serious.

New York, Oct. 12.—[Special.]—Mrs. John W. Gates, widow of the financier, is confined to her apartment at the Hotel Plaza suffering from nervous breakdown.

At the hotel tonight it was said Mrs. Gates had been ill for several days and that her condition was not considered serious. She is expected to be about again in a few days.

Dr. F. Davis Jr. of 58 West Forty-seventh street is attending Mrs. Gates. Edward Baker of St. Charles, Ill., a brother, has left Chicago for New York in response to a telegram which reported Mrs. Gates seriously ill.

WHAT ONE LITTLE MOUSE DOES AMONG SIX CO-EDS

And Why One Little Speech of "Get Together" Variety Is Not Finished.

"We, the students of the University of Chicago, should get together to—" and then they got together on a table, six of them.

Miss Dorothy Miller, sophomore representative on the undergraduate council of the university, was making a speech in Harper hall to the council members when a mouse ran out of a hole.

The male members of the council appeared with brooms and destructive weapons, but the mouse had gone.

"BURR OAK INN" A MENACE, CORONER'S JURY DECIDES

Verdict Recommends It Be Closed but Village President Waits—Two Held for O'Day Slaying.

Burr Oak inn, the roadhouse wherein occurred the gun fight murder of "Peggie" O'Day on the morning of Oct. 2, came in for a round drubbing at the hands of a coroner's jury yesterday.

It was ordered closed, but President Peter Mahalak of the village of Burr Oak, who himself operates a "buffay," says he will need to peruse the records first.

Joseph Barnes and Samuel Harris, known also as the "Kinky Jew," were ordered held to the grand jury on charges of murder.

The shooting grew out of the alleged "sale" of Clara Smith, a singer, by Daniel Hartnett to the owners of the Burr Oak. Hartnett and O'Day, with Lawrence Simon and another man, who fled, drove to the inn, where they were greeted with pistol fire. O'Day was killed and Hartnett wounded.

BANKERS HOLD FIELD DAY

Two Hundred Employes of Harris Trust and Savings Spend Day at Beverly.

Two hundred employés of the Harris Trust and Savings bank took part in the second annual field day yesterday at Beverly Country club.

...and
...ng,
...ine
...de.
...ver-
...coat
...oice
...t of
...eds,
...ice.
...etter
...Chi-
...gree
...suits,
...over-
...yled;
...thats;
...hats.
...own;
...lothes
...hild
Chicago
Minneapolis
St. Paul
...s
...ble value
...ropriate for
2950
$65
...h hudson seal.
Fourth floor.
...ND and FRENCH
Exhibition
...st and largest display
...ulbs ever exhibited in
Chicago — at unusually low prices.
Plant Bulbs Now!
Hyacinths, Tulips, Narcissus, Lilies, Crocuses, Etc.
Special Opening Prices
TULIPS — finest mixed, per hundred, 75c; per dozen, 10c; each 1c
Ask our experienced seed clerks "What & When and How" to plant.
Instructive Catalog Free
...RNARD'S
...ed Store
...6 W. Madison St.
...E IN THE TRIBUNE

Society and Entertainments

Happenings in the Smart Set.

MR. AND MRS. EDWARD B. MOORE of 920 Lincoln parkway will remain at their country place in Lake Forest until after Thanksgiving, and will again open their Lake Forest house at Christmas time, as is the custom with a number of Lake Forest families. Mr. and Mrs. Stanley Field and Mr. and Mrs. Albert A. Sprague II. are among those who pass the holidays in Lake Forest.

The first program of the kinsolving morning musicales will be given on Nov. 7 at the Blackstone hotel, and Mme. Edvina will make her only appearance in Chicago this season on that occasion.

The date for the presentation of Miss Rosalie Wacker, daughter of Charles H. Wacker of 1432 North State street, has been changed from Dec. 6 to Dec. 15, when she will be presented at a ball at the Blackstone hotel.

Miss Ermina Carry, daughter of Mr. and Mrs. Edward F. Carry of 1100 Lake Shore drive, will be presented to society on the evening of Friday, Nov. 7. On that evening Mr. and Mrs. Carry will give a ball at the Blackstone, with Mr. and Mrs. E. G. Pauling of 1256 Astor street, who will present their daughter, Miss Janet Pauling.

Mr. and Mrs. Arthur Dixon of 3131 Michigan avenue will give a reception at their residence on the afternoon of Wednesday, Nov. 15, to introduce their granddaughter, Miss Elizabeth Dixon Martin, whose parents, Mr. and Mrs. Wilton B. Martin, will give a dance for her on Christmas night at the Blackstone.

Mrs. James A. Patten of Evanston will open her home on the afternoon of Friday, Oct. 27, for a bazaar, at which nearly every kind of useful and fancy article imaginable will be sold. It is for the benefit of the Evanston Nurses' club, in which Mrs. Patten is interested, and will be in charge of the graduate nurses.

Mr. and Mrs. Joseph T. Bowen Jr. of 10 East Schiller street will give a dinner dance at the Saddle and Cycle club on the evening of Wednesday, Nov. 8.

Mrs. Charles Pope of 1040 Lake Shore drive will give a dinner dance for Miss Lolita Armour and Miss Violette Selfridge at her residence on the evening of Friday, Dec. 1. Miss Selfridge, with her mother, Mrs. Harry Gordon Selfridge of London, and her sister, Miss Rosalie Selfridge, will be the guests of Mr. and Mrs. Frank R. Chandler of 744 Rush street until after the holidays. She will make her debut in Chicago, as did her sister three years ago.

The Cliff Dwellers will have their annual harvest home dinner this evening.

Mr. and Mrs. William D. McIlvaine of 112 Bellevue place will leave today for Mount Clemens, Mich., to be gone until November.

There will be women's bridge at 2:30 o'clock today at the South Shore Country club.

A program of one act plays will be given by the Hull House players this evening at the Evanston Country club. The plays presented will be "The Neighbors," "The Leadin' Road to Donegal," and "How He Lied to Her Husband."

Among the boxholders for the benefit concert to be given by the Russian Symphony orchestra Monday evening, Oct. 23, at 8:15 o'clock in Orchestra hall, are Mrs. John J. Glessner, Mrs. George S. Isham, Mrs. John De Koven, Mrs. H. M. Wilmarth, Abby Farwell Perry Chauncey Keep, Mrs. T. B. Blakstone, Mrs. Albert J. Ochsner, William T. Thompson, Milo D. Matteson, George N. Osborne, Emerson H. Brush, Frederick H. Gansbergen, Louis Yager and David Allen Campbell. The concert is presented by Mrs. Emerson Brush, director of the department of philanthropy of the National Federation of Musical Clubs, as a benefit for the department. The program will be given by the Russian Symphony orchestra, John Powell, pianist; Emma Roberts, contralto, and Lada, the celebrated concert dancer.

Engagements.

Mr. and Mrs. Wolf Gold of 1345 North Hoyne avenue announce the engagement of their daughter, Etta, to Dr. Morris M. Kerr.

Mr. and Mrs. Simon W. Straus announce the engagement of their daughter, Madeline K., to Herbert Spencer Martin of New York. They will be at home after Nov. 4 at 3 East Sixty-ninth street, New York City.

Weddings.

The marriage of Miss Dorothy Leonard, daughter of Mr. and Mrs. Arthur G. Leonard fo 4801 Woodlawn avenue, to Charles Groverman Ellis, will take place next Wednesday at St. Paul's Episcopal church. The ceremony will be followed by a reception at the residence of the bride's parents.

The wedding of Miss Hilma Swanson, daughter of Mr. and Mrs. Charles Swanson of Stephenson, Mich., and Herman Marks of Chicago will take place tomorrow.

Mr. and Mrs. J. C. H. Breytspraak of 1010 Forrest avenue, Evanston, announce the marriage of their daughter, Florence Willis, to Frederick Edmund Bechstein of Evanston, formerly of Mont Claire, N. J., which took place on Wednesday at the residence of the bride's parents.

The marriage of Miss Edna Lindau, daughter of Mr. and Mrs. Gustav Lindau of 3939 Lincoln avenue, to Dr. Henry D. Hipsh of 4701 Sheridan road will take place this evening at the residence of the bride's parents.

PHOTO BY KOEHNE

Mrs. Lewis Clinton Davis

Mr. and Mrs. Nathan L. Lenham of 1811 West Monroe street announce the marriage of their daughter, Dorothy Louise, to Lewis Clinton Davis. Mr. and Mrs. Davis will be at home after Dec. 1 at 4408 West End avenue.

Opera, Recitals, Etc.

SOPHIE BRASLAU, one of the mezzos of the Metropolitan Opera, is to sing Erda in the Auditorium performances of "The Rhinegold" and "Siegfried." The part in last season's Ring was Schumann-Heink's. Miss Braslau, when last in Chicago, acquitted herself gracefully of an exacting task in the vocal part of Granados' symphonic poem, "Dante," made known by the Orchestra in its fourth program of the 1915-16 season.

Victor Herbert will conduct the performance of his "Natoma," scheduled by Mr. Campanini for Saturday night, Nov. 18, with Alice Zepelli and George Hamlin as the principal singers. Later Mr. Herbert will conduct another of his operas in the Auditorium scheme, "Madeleine," as yet unknown in Chicago. A fiscal tradition of the theater is that Mr. Herbert's presence in the musician's pen is a selling argument at the box office.

Octave Dua's success as Mime in last season's performance of "The Rhinegold" has led to his being cast this season as the Mime of "Siegfried" as well.

Leopold Godowsky's program for his Sunday recital in the Blackstone theater is, patently, designed for an exhibition of his prowess as executant rather than interpreter. Included are the pianist's own arrangement of two of the Chopin etudes, Nos. 8 and 27, "for the left hand alone," and his "symphonic metamorphosis" of Johann Strauss' "Wine, Woman and Song" waltz.

Mrs. McArdle's Sunday program for her Playhouse recital is a catholic and comprehensive inventory of media for soprano. Nedda's aria from "Pagliacci," the Queen of Night's from "The Magic Flute," "One Fair Day," from "Butterfly," and the Habanera from "Carmen," are listed with Schumann's "Frühlingsnacht," John Carpenter's "Sleep That Flits," a lullaby (in Gaelic) by Needham, and Schubert's "Ave Maria." F. D.

Don't Forget—Next Tuesday's the Day.

BY CINDERELLA.

NEXT Tuesday is the last day for registration. Ladies of Chicago, it's up to you to register early and often, for the eyes of the world are upon you. Get out to the polls in such numbers that nobody can say that the women of Illinois don't want the vote. Get your friends out, your households, your neighbors.

Speaking of taking the households to the polls, nobody is more conscientious in voting and reminding her family above and below stairs to vote, than Mrs. Henry W. Hoyt of Lake Forest. The last time there was an election Mrs. Hoyt, accompanied by her daughter Edith and several maids, visited the polls in an impressive phalanx.

All were duly sworn and distributed in their several booths with the precious election papers. Just as she disappeared behind the curtain the cook cast an appealing glance at Miss Hoyt and seemed to be making signals of distress.

Miss Hoyt was perfectly oblivious and went about the momentous task on her side of voting down some bond issues of a negligible character, when a Gaelic voice broke the solemn stillness of the polls.

It said: "Miss Edith, I can't remember what ye said to do about the bond issues!"

Miss Hoyt's blushes on leaving the polls were most notable.

Mrs. H. O. Havemeyer said yesterday afternoon in her very stirring talk at the Virginia that there were three classes of voters—people who thought for themselves, people who took the thoughts of others, and those who did not think at all.

In a very charming toilette of rose satin with a brocaded bodice, a rose hat with purple flowers that shaded her softly waved blue gray hair, and a white fox scarf oddly marked with long black hairs, Mrs. Havemeyer was a feminine and attractive exponent of a suffragist who is traveling and speaking in the interests of unity in all the suffrage camps.

Mrs. Gilson Gardiner preceded her and Mrs. John Jay White of Washington poured tea after the speeches were over.

The next great suffrage demonstration on the cards is a luncheon for the North Side Suffrage association at the Blackstone, set for Saturday, Oct. 24, in the ballroom.

The luncheon last year was a great success and this year the big idea is to turn the eloquence of several congressmen upon the assembled ladies for their edification in matters concerning the body politic.

It is expected that there will be a rush for seats at this feast of reason and flow of soul, inasmuch as the Blackstone luncheon itself was such a good one last year.

Prairie Club Hike.

Members of the Prairie club and friends will walk tomorrow from Thornton to Globe, following Thorn creek to its mouth, and then along the banks of the Calumet river to their destination. A less strenuous hike in the same locality has been arranged for those who are not seasoned Prairie clubbers.

German Club to Meet.

The German Club of Chicago will hold the first Saturday luncheon of the season tomorrow at 1 o'clock at the Hotel Sherman. Edward Goldbeck of THE TRIBUNE will deliver an address on "America at the Crossways."

Plan Welcome for Battery E.

A meeting of the wives, mothers, sisters, and sweethearts of members of Battery D, First Illinois field artillery, now doing duty on the Mexican border, will be held at the Hotel La Salle this afternoon to discuss plans with the Mothers' Relief corps of Battery E for the welcoming home celebration when these troops are mustered out of the United States service.

Committees were chosen at a meeting of the woman's corps at the Hotel La Salle yesterday and tentative plans discussed for the proposed celebration.

FASHION'S BLUE BOOK

"Trade Mark Reg. U. S. Pat. Off."

[Copyright: 1916: By The Chicago Tribune and the New York Globe.]

New Modes for Little Folks.

BY JEAN SEIVWRIGHT.

WHEN leaves are falling and the air is crisp and cool, children delight in playing out of doors, and very interesting are the new modes for the little folk. This season much thought has been given to their clothes and, like those of their mothers and older sisters, their practical qualities are strongly emphasized.

A charming coat of white suede cloth is pictured here. This model will surely give pleasure to the fortunate wearer, for the plaits at the sides allow much freedom of movement, especially to the little girl who delights in skating. The panel which distinguishes the front is outlined with narrow bands of beaver and the collar is similarly trimmed. This, by the way, while depicted as a generously cut cape, is adjustable and the soft folds of the suede cloth may be fastened closely around the neck when bitter winds are blowing.

The hat that completes this fall outfit is also fashioned from suede cloth with trimmings of fur and a cherry colored ribbon that flutters gayly as the little child steps along the road.

Designed for the girl who has reached the age when school affords her a vital interest in life is the pretty velvet dress that is illustrated on this page. A rich black is chosen for this pleasing origination, but as if to offset its sober hue, the pockets, which really form part of the novel girdle, are embiasoned with wool embroidery in various vivid shades. Touches of this decoration are also introduced on the sleeves, while a large collar of white broadcloth lends a decidedly dressy appearance to this simple but effective frock. White wool embroidery is used on the collar and cuffs, and the buckles that hold the belt in place are mother o' pearl.

Other practical dresses for school are made of blue gabardine and soft French serge, and these, especially the play suits, are designed with bloomers like riding breeches that button just below the knee.

The TRIBUNE COOK-BOOK

EDITED BY JANE EDDINGTON

All recipes have been scientifically tested by Miss Eddington with current market materials and are indorsed by her.

Says an October health article: "Just as a tooth does not complain until it is half destroyed, so our hearts, stomachs, kidneys and other organs do not tell us of their injuries until the damage is quite serious. Only for our teeth have we learned to take precautions in advance of the pain."

Wasting Skim Milk.

ALL that is taken away from milk, in skimming or separating it, is the fat, or what we call cream. The protein in the form of casein which is left, in any other form, say the protein of meat, is expensive, yet skim milk is mostly fed to hogs instead of being used by man.

Mr. John Phillips Street, chemist of the Connecticut experiment station, New Haven, Conn. [this is his correct address, and not the other I recently guessed at], read a most important article on this subject at the national food convention, which has been reproduced in the American Food Journal for September.

He begins by saying that in this time of diminished beef production and high prices the need of conserving such a food is of the greatest importance, since "animal albumin is a most important factor in the food of man."

Everything Mr. Street has to say about skim milk is important, but the following statements give the heart of the matter:

"Here we have a valuable food product, a cheap source of animal protein in a peculiarly digestible form, a most valuable culinary adjunct, sale of which is discouraged in practically every state in the union, and prohibited under any conditions in the great cities of New York and Brooklyn, and is hampered anywhere by such restrictions as to discourage both the seller and the buyer of the product.

"It is a truism that fat is not the only valuable or even the most valuable ingredient of milk. In normal milk the milk sugar exceeds the proportion of fat and the protein is only a little lower, and in skim milk, of course, the percentages of protein and lactose are higher than in the whole milk.

"And yet, in spite of the presence of these valuable food nutrients in an especially digestible form, the laws, the food officials, and the public banish skim milk from the table and the kitchen to the barnyard, and would feed it to pampered calves, pigs, and chickens."

Mr. Street reckons that 30,000,000,000 pounds annually of useful, valuable, nutritious, and digestible food has its sale restricted by legislation. It is cheap compared to many of the caseins sold under fancy names. In fact, forty to fifty times as much is paid at the drug store for commercial casein, although this food substance is exactly what any one may have by using skim milk. It is amusing that the sale of dried skim milk and condensed skim milk is allowed.

Such an easy way to heal my skin!

"I never worry if I have a little rash or other eruption break out—I just put on a bit of

Resinol

Ointment. That takes out the itching and burning *instantly*, and soon clears the trouble away. I learned of Resinol Ointment through our doctor prescribing it for my brother. Tom had been almost frantic with eczema for months but that ointment healed his skin like magic."

Resinol Ointment and Resinol Soap are sold by all druggists. For a free sample of each, write to Dept. 20-R, Resinol, Baltimore, Md.

CHRYSANTHEMUM SHOW

The Largest Selection Ever Shown in all colors.

$1.50 a Dozen and Up.

50 Pompons, in yellow and bronze, 35c a Bunch.

Largest Orchids, 50c each

A. Lange

Florist

25 East Madison Street

Tel. 3777 Central—All Departments

Branch Store, Stevens Building, Main Floor

OF COURSE BOBBY FINDS HIS BIRTHDAY

SEE THIS PAPER TOMORROW

Flaked or puffed breakfasts made more delicious

Towle's Log Cabin Syrup gives just the touch of flavor and the delicious sweetness that breakfast foods need, to make them deliciously appetizing. Use Log Cabin Syrup on cereals and you will find that it makes them much more delicious than when they are eaten with cream and sugar.

All good grocers sell Towle's Log Cabin Syrup. Get it today in the handy and attractive Log Cabin Can.

The Towle Maple Products Co.

Refineries and Main Offices, St. Paul, Minn.

WAKE UP FEELING FRESH AS A DAISY

Get a 10 Cent Box of "Cascarets" for Your Liver and Bowels.

Tonight sure! Take Cascarets and enjoy the nicest, gentlest liver and bowel cleansing you ever experienced. Let Cascarets liven your liver and clean your thirty feet of bowels without griping. You will wake up feeling grand. Your head will be clear, breath right, tongue clean, stomach sweet, eyes bright, step elastic and complexion rosy—they're wonderful. Get a 10-cent box now at any drug store. Mothers can safely give a whole Cascaret to children at any time when they become cross, feverish, bilious, tongue coated or constipated—Cascarets are harmless.—Adv.

ART

THE crafts exhibition which opened last evening with a reception at the Art Institute of Chicago presented a distinguished set of names on the entries for the fifteenth annual exhibition of applied arts.

Among the celebrities in the ceramic offerings is Henry C. Mercer of Doylestown, who says he is the only man who has exploited the happy moods in any medium but print. An ungiazed pottery mantel front on this theme is in gallery 32.

Jewels, both costly and rare, have been contributed by Frank Gardner Hale, Douglas Donaldson, Margaret Rogers, and the Potter studio.

De Loria Norma, Robert Hyde, Harvey B. Chatfield, Ellen Gates Starr, and others display rare collections of bookbindings.

Patten Gives Hospital $1,000.

Good fortune perched on the banners of the campaigners for the $150,000 fund for the benefit of the Norwegian Lutheran Deaconess Home and hospital, when a total of $11,809.61 was announced at yesterday's noon rally held at the Hotel La Salle on the second day of the ten days' campaign.

Today was announced as the "good luck day" of the season, being Friday, the 13th, and large returns were prophesied for the reports to be made at this noon's luncheon. On a huge chart which swung above the 300 workers gathered together were registered the amounts pledged by the teams working, the largest single subscription for the day being that of $1,000 made by James A. Patten.

The fund raised is to go to enlarging the hospital, which is located at 1128 North Leavitt street, to twice its present capacity. Checks may be sent to A. H. O. Erickson, treasurer, care of the hospital.

* * *

Dodgers to Dance.

The Dodgers Athletic club of Stanford park will give an informal dancing party on Nov. 4 at the Fuller park refectory.

Beauty Hints by Antoinette Donnelly

If you missed the Antoinette Donnelly series telling how she reduced Mrs. Eva Lane thirty-six pounds in six weeks, or how she added twenty pounds in five weeks to Miss Helena Barnett's weight, or how she corrected a head of dry, thin, and falling hair and an oily scalp with dandruff, send a stamped, self-addressed envelope and the information will be mailed to you. Any other questions pertaining to beauty and hygiene will be gladly answered. Address Antoinette Donnelly, Chicago Tribune.

A BEAUTY HINT OBSERVER: Shampooing often enough to keep the scalp clean is the best means of preventing and overcoming dandruff. I am printing the formula for tonic for oily hair which I used in correcting Ines Hahn's sick hair: Resorcin, 40 grains; water, alcohol and witch hazel, one and one-half ounces each. If you are interested in the treatment I gave her I shall be glad to mail it to you if you will send me a stamped, addressed envelope.

MRS. W.: A SALLOW COMPLEXION is usually the result of an inactive liver. A teaspoonful of olive oil taken every morning about three-quarters of an hour before breakfast is beneficial for stirring up the liver and making it active. If the olive oil is distasteful you could take the unsweetened juice of a lemon in a glass of water every morning.

M.: A GIRL 5 FT. 1 IN. AT THE age of 16 should weight 115 pounds; 140 pounds is much too great a weight for one of such short stature. You must be a wonderful little housekeeper and I should think you would be the envy of all the girls in knowing how to do so many things in the home. If I were you I would seize every opportunity I could for going out and having a good time. Simply because you weigh a few pounds more than you would like is no reason why you should not have pleasure. If you will send me a stamped, addressed envelope I shall be happy to send you my instructions on how I reduced Mrs. Eva Lane thirty-six pounds in six weeks.

A Big Can 15¢ Ask Your Dealer

SPEE-DEE

THE GRITLESS DIRT SOLVENT

You women who persist in getting down on your hands and knees to scrub your kitchen floors are breaking down your health—tiring out your bodies—getting old before your time.

Don't you know that there is an easier, quicker and better way—it's the Spee-Dee way. Spee-Dee takes more dirt out of your floors with half the effort, in less time, than the old slow back-breaking scrubbing method.

Spee-Dee is positively harmless. Will not injure the most delicate skin. Will keep your hands soft and white.

A capful of Spee-Dee in half a pail of boiling water applied with a mop to any wood or linoleum kitchen floor will quickly clean it far better than any amount of weary scrubbing.

DANDRUFF GOES! HAIR GETS THICK, WAVY, BEAUTIFUL

Save your hair! Double its beauty in a few moments. Try this!

Hair stops coming out and every particle of dandruff disappears.

Try as you will, after an application of Danderine, you can not find a single trace of dandruff or falling hair and your scalp will not itch, but what will please you most, will be after a few weeks' use when you see new hair, fine and downy at first—yes—but really new hair—growing all over the scalp.

A little Danderine immediately doubles the beauty of your hair. No difference how dull, faded, brittle and scraggy, just moisten a cloth with Danderine and carefully draw it through your hair, taking one small strand at a time. The effect is immediate and amazing—your hair will be light, fluffy and wavy, and have an appearance of abundance; an incomparable lustre, softness and brilliance, the beauty and shimmer of true hair health.

Get a 25-cent bottle of Knowlton's Danderine from any drug store or toilet counter, and prove that your hair is as pretty and soft as any—that it has been neglected or injured by careless treatment—that's all.

Danderine is to the hair what fresh showers of rain and sunshine are to vegetation. It goes right to the roots, invigorates and strengthens them. Its exhilarating, stimulating and life-producing properties cause the hair to grow long, strong and beautiful.—Adv.

AMUSEMENTS.

COLONIAL | TWICE DAILY INCLUDING SUNDAY
MATS. 2:15. NIGHTS 8:15
PRICES—
NIGHTS—25c, 50c, 75c, $1.00
ALL MATINEES—25c, 50c, 75c
D. W. GRIFFITH'S MASTERPIECE
It Is a Story of Romance
It Is a Story of Adventure
It Is Full of Human Interest and Emotion
GO TO
THE BIRTH OF A NATION

POWERS' | LAST 2 WEEKS MAT. SAT.
Last Time Saturday Night, Oct. 21
ANN MURDOCK
AND NOTABLE CAST, INCLUDING
Charles CHERRY IN PLEASE HELP
Ferdinand GOTTSCHALK EMILY
NEXT MONDAY NIGHT—SEATS SELLING
JOHN D. WILLIAMS Presents
JOHN BARRYMORE
In GALSWORTHY'S
JUSTICE
With O. P. HEGGIE

Jones, Linick & Schaefer's STUDEBAKER | TWICE DAILY 2:15 & 8:15 P. M.
"A surging lobbyful of people disappointed to find the house sold out."—Kitty Kelly in The Tribune.
UNIVERSAL'S WONDER PICTURE
20,000 Leagues Under the Sea
Filmed at the bottom of the ocean by the Williamson Inventions.
SEATS FOUR WEEKS AHEAD.
Prices: Nights, 25c, 50c, 75c, $1.00. Mats., 25c, 50c.
All seats reserved. Augmented Orchestra.

Joyful News for the Kiddies!
EXTRA PERFORMANCE
Saturday Morning at 10:30
25c and 50c. No Seats Reserved.

PALACE | GREATEST VAUDEVILLE
RUTH ST. DENIS
AND DENISHAWN DANCERS
TED SHAWN
THE VOLUNTEERS
LEO BEERS
MARY GRAY—MATO & TALLY
MARTIN & PARRINI—LEON & HISTED
Homer B. Mason Marguerite
MASON & KEELER
MATINEE EVERY DAY—15-25-50c.
NIGHTS—15-25-50-75c.
Except Sat., Sun. & Hol. Tel. Rand 4900

ORCHESTRA HALL MON., OCT. 23 8:15 P. M.
RUSSIAN Symphony Orchestra
MODEST ALSCHULER, Conductor.
—Soloists—
JOHN POWELL, Piano.
EMMA ROBERTS, Contralto.
And the Celebrated CLASSIC DANCER
LADA
Tickets—Oct. 13—30c, $1, $1.50, $2.00.

ORCHESTRA HALL
Burton Holmes
MOTION PICTURES & COLORED VIEWS
TONIGHT AT 8:15
SAT. MAT. 2:15
Canada
POP. PRICES—25c to $1—Seats Selling

JONES, LINICK & SCHAEFER'S CONTINUOUS VAUDEVILLE
McVICKER'S
"THE RED HEADS"
A MUSICAL COMEDY WITH A BIT OF BEWITCHING BEAUTY
TEN DARK CHIEFS AND KNIGHTS | FEATURING AGNES ELLSWORTH
11 to 11—Days 10c-15c-25c-50c.
Nights 10c-15c-25c-50c.

PRINCESS | Mat. Tomorrow
OLIVER MOROSCO Presents
EMILY STEVENS
In L. K. Anspacher's Brilliant Comedy
THE UNCHASTENED WOMAN
WITH A TYPICAL MOROSCO CAST

PLAYHOUSE (Formerly Fine Arts) | $1 Mat. Today | Great 2-Act Comedy
"Where the Rooster Crows"
With GEOFFREY C. STEELE

COLUMBIA CLARK ST. at Madison | TWICE DAILY
BURLESQUE
"THE GOLDEN CROOKS"
with Billy Arlington
SMOKE IF YOU LIKE

AMUSEMENTS

MAJESTIC | SUPREME VAUDEVILLE
STELLA MAYHEW
Assisted by BILLIE TAYLOR
STAN STANLEY
TROVATO | CONSUL | THE GREAT LLOYD & BRITT | RIGGS & RYAN
LIGHTNER SISTERS & ALEXANDER
CARL ROSINI & CO.
ROBT. T. HAINES & CO.
Prices: 15-25-50-75c. Mats. 15-25-50c, except Saturday and Sunday. Telephone Cent. 6460.

CHICAGO | MAT. TOMORROW 50c to $1.50
The Blue Paradise
With Cecil Lean and Company of 100
Branch Box Office in Lobby Garrick Theater Bldg. Seats Also on Sale at Lyon & Healy's.

GARRICK | MAT. TOMORROW 50c to $1.50
JOHN CORT Presents
VICTOR HERBERT'S TRIUMPH
The Princess Pat
ORIGINAL NEW YORK PRODUCTION

CORT | EVERY NIGHT MATS. WED. & SAT.
Telephone Central 3d BIG MONTH
FAIR AND WARMER
"BIGGEST LAUGH IN TOWN."

GREAT NORTHERN Hippodrome
11 A. M. TO 11 P. M.
WHERE YOU SEE THE BIG ACTS FIRST
MUSIC NOVELTIES | A DOLLAR SHOW
VAUDEVILLE | FOR
HIPPODROME ACTS | A DIME OR SO

AMUSEMENTS.

ILLINOIS | LAST MAT. TOMORROW
Good-bye Times of the Season's Favorites
Mitzi in Pom-Pom
With Droll TOM McNAUGHTON
LAST PERFORMANCE TOMOR. NIGHT
BEGIN'G SUNDAY NIGHT—SEATS NOW
The Merry Musical Play
"ALONE AT LAST"
By FRANZ LEHAR

BLACKSTONE LAST WEEK
Nightly at 8:20. Last Matinee Tomorrow
THOS. W. MACLYN'S
ROSS and ARBUCKLE
With JEANNE EAGELS in Hobart's Farce
"WHAT'S YOUR HUSBAND DOING?"

F. Wight Neumann announces Piano Recital | Blackstone THEATER
THIS SUNDAY AT 3:30
Seats Now Godowsky Prices 50c to $1.50

COHAN'S GRAND MATINEES TOMORROW
MR. LEO DITRICHSTEIN
IN THE ROMANTIC COMEDY TRIUMPH
THE GREAT LOVER
THE SUPREME SUCCESS

OLYMPIC | BEST SEATS $1.50 MAT. TOMORROW
A. H. Woods Presents
JOHN MASON In Cleves Kinkead's COMMON CLAY

FLICKERINGS from FILM LAND

Lucas in a Good Newspaper Yarn.

"THE RUMMY."
Written by Wilfred Lucas.
Produced by Fine Arts.
Directed by Paul Powell.
Released by Triangle.

The Rummy ..... Wilfred Lucas
The girl ..... Pauline Starke
Dan O'Sullivan ..... William H. Brown
The cub reporter ..... James O'Shea
O'Sullivan's handy man ..... Harry Fisher
Managing editor ..... A. D. Sears
Newspaper reporter ..... Clyde Hopkins

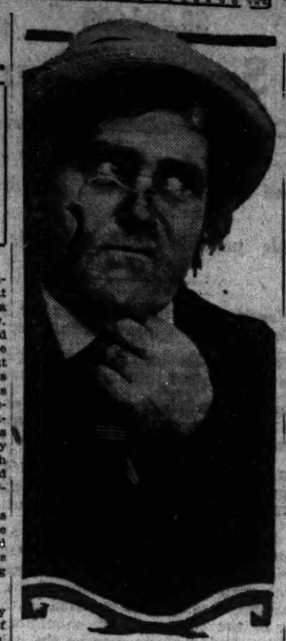

Wilfred Lucas

BY KITTY KELLY.

WHY we do not see Wilfred Lucas more frequently, so that his name might become as a household word, I do not know.

For he dates back from the old Biograph days and he is one of the most sterling players for the films. But there is this compensation: Always when we see him his work and his vehicle are worth while. It was in "Acquitted" that he loomed forth so strikingly, that wonder play which was deemed so simple and inexpensive by the producers as scarcely to be worth consideration, but which has stamped itself forever on the memory of reviewers.

Now in "The Rummy" Mr. Lucas creates another living creature for the celluloid. This time it is a down and out newspaper man, shown both in his down-and-outness and in his promising successfulness.

Incidentally it is a newspaper story with the newspaper providing part of the atmosphere if not the situations. Its theme is that the failing of a brilliant man has a cause, and herein the cause is set forth as a woman.

The rising young newspaper man married a girl in the night court out of a fit of chivalry. They learned in time to love each other and were on the highway to great happiness when a most untoward chain of circumstances gave him cause to doubt her, and without listening—à la film custom—to explanations he flung her off and took to the rum trail himself. Whereat next we see him free lunching and rooming in the park.

Another chain of circumstances, slightly muddled by censorial annotation, reunites the couple—and brings the man back to a chance at respectability.

That is a good story and it is handled in such way as to dwell delicately on the bits of sentiment and arouse sympathy without a bath of maudlinity. The incidents between the man and the girl are quite exquisite in their simplicity and Mr. Lucas provides fine material for character closeups.

I shall be very glad when some one can think a picture without making the big moment of it the vampire's clutch on the good young man or the villain's scheme to ruin the good young girl. We are rather surfeited with that particular species of tragedy, and, of course, other disasters do occur in life. Perhaps here that was the only evil that would have fitted the needs of the story; anyway, the old subject provides the necessary difficulties for everybody.

For its sort, too, it is well done. And aside from that the photoplay is very generally creditable. There is some realistic newspaper stuff in it—which hasn't been seen before in many films. There are a few bits of an imaginative rather than a factful nature, but for the most part the newspaper spirit is accurate. But, for the world at large, the playing is the thing, and this is quite thoroughly satisfying in the hands of the entire cast.

* *

A Morning Trip Under the Sea.

The Studebaker theater will give an extra performance of "Twenty Thousand Leagues Under the Sea" tomorrow morning at 10:30 especially for the hundreds of youngsters who have been unable to secure seats during the week. Doors will be open at 10 o'clock, and no seats will be reserved. And Mr. Mack hastens to add that grownups will not be barred.

MARION HARLAND'S HELPING HAND

Marion Harland

A Lot of Music.

"I WANT to thank you for finding such a good place for the Bibies. I sent them to the man whose name you sent me. He wrote in your name and I received a most appreciative letter of thanks in acknowledgment. I have quite a lot of music, part songs, which I thought some chorus might like. Should you know of such wants will you let me know. You must feel great gratification in the comfort and pleasure the H. H. C. brings to so many. JOSEPHINE T."

You should know whereof you speak, since you are a sharer (and to no inconsiderable extent) in the mission that brings great gratification to those engaged in it. You are right in judging that your colleagues, like yourself, love the work and are grateful for the privilege of performing their part in it. The new benefaction will be hailed gladly by our musicians.

Has Pieces Galore.

"Inclosed find a clipping from a girl who wishes doll clothes. I brought a steamer trunk full of such pieces over 300 miles because they were too good to throw away. If this youngster has been supplied, kindly send me the address of another, as I have pieces galore. A. R. M.

The address of the youngster's mother went swiftly to you. She will agree joyfully with us, and I am sure with yourself, that the carriage of the steamer trunk over 300 miles was time and money well spent. Let nothing be wasted that might possibly be of use to a fellow creature is one of our stand-bys.

Offers Elastic Stockings.

"I read in the Corner the other day that somebody wanted a pair of elastic stockings. I write to say that I have several pairs which I will be glad to forward to anybody who is willing to pay postage upon them. I think that I have also some knee caps, which I shall be happy to give to any person needing them and who is not able to buy them for him or her self.

"Mrs. J. A. S."

Will the liberal donor let us know when her treasures have been taken out of her hands?

Made Children Happy.

"Some time ago I wrote you a letter asking if some of your readers could spare some pieces of silk and lace and some toy soldiers for my little children on the farm. I received the nicest things! Mrs. R. sent a box full of things, and Mrs. M. a package of silk pieces. All these valuables I brought out to the farm, and how happy those little ones were! L. H."

Another flash of sunlight which we do well to remind ourselves is as real as the gloom into which details of positive and grinding want lead us for the time. The note of our cheery co-worker reminds us of Rose Terry Cooke's "A song of sunshine through the rain, of spring across the snow." Let us rejoice and be glad in it.

Doris Blake Says

"With woman's curiosity and her love of flattery it's a wonder man gets as much chance to tell the truth as he does."

Have you a perplexing love affair in which you need the counsel of a friend? Write to Doris Blake, care of "The Tribune." If you wish a personal reply send stamped and addressed envelope.

Real Love Stories

Ten Years Later.

THE girl, while still in her teens, became engaged to a man whose mother, a miserly woman, of considerable wealth, opposed the match because the girl was comparatively poor and she desired her son to marry a woman of means.

The engagement was finally broken, and for ten years they were as strangers to each other. Then the mother of the man died. He wrote his one time sweetheart, requesting that she come and look for the last time on the face

of his dead mother. After some deliberation she decided to go and did go.

There was a renewal of the courtship, and in about four months from the time of his mother's death they were married and after an extended wedding trip settled in a pretty home in St. Louis, where they enjoyed to the fullest the companionship of each other, as they both felt that fate had cheated them out of many years of happiness.

But their happiness was destined to be of short duration, as fate again took a hand, and in two and one-half years from the time of their marriage death claimed the wife. H. L.

Making Proper Introductions.

"Dear Miss Blake: Will you please give me the proper form of introduction? For instance, 'Mr. Jones, I want you to meet Miss Smith,' or 'Miss Smith, I want you to meet Mr. Jones.' Which is correct? Many thanks in advance.

"R. M. G."

The correct form is: "Miss Smith, I want you to meet Mr. Jones," or "Miss Smith, may I present Mr. Jones?"

About Accepting Gifts.

"Dear Miss Blake: Would it be right to accept a bracelet or lavalliere from a boy friend if you are not engaged to him? Tell me what I should accept and what I should not accept.

"G."

Don't accept any jewelry from a man to whom you are not engaged. Make the rule absolute, then there won't be any loopholes. Flowers, books, candy, note paper, pictures, or banners—those are some of the things that boys and girls can exchange with propriety. I hope you draw something nice!

Should Brother Pay?

"Dear Miss Blake: When with a girl chum and her brother, is it proper to pay one's own fare when all ride on the same car, or should one let her brother pay? This occurred coming home from school the other day. Thanks. "RUTH."

If brother insists, don't make a scene; let him pay. But you be ready with your little nickel, to show him that you do not expect this expenditure from him.

OBITUARY.

MRS. MARY HIGGINS, widow of Hugh Higgins, died yesterday at the residence of her son, Daniel J. Higgins, 1620 East Marquette road. Mrs. Higgins was born in Ireland in 1835 and came to this country in her childhood. The family lived for several years at Newport, R. I., and Gilman, Ill., but in recent years at Chicago. She is survived by: John W. Higgins, chairman of the General Managers' association of Chicago; Daniel J. Higgins of Chicago, Edwin F. Higgins of Memphis, Hugh C. Higgins of Silvis, Ill., Miss Mary A. Higgins of Milwaukee, Mrs. Frank J. Doyle, and Miss Ella A. Higgins of Chicago. Services will be held at Gilman, Ill., tomorrow morning.

L. B. BRAINERD, a director of Swift & Co. for many years, died yesterday in Hartford, Conn. He was a resident of Hartford and was president of the Hartford Steam Boiler Inspection and Insurance company. A widow and three children survive him. Burial will be in Hartford.

DEATH NOTICES.

CAVANAUGH—John H. Cavanaugh, of Philadelphia, Pa., beloved husband of Loretta, nee Mandeville, Wednesday, Oct. 11, at Philadelphia. Remains will arrive in Chicago Englewood depot Friday, Oct. 13, at 9:30 a. m. Burial from residence of M. P. Mandeville, 5060 Champlain-av., Saturday, Oct. 14, at 8:30 a. m., to Corpus Christi church, where solemn requiem high mass will be celebrated, thence by autos to Mount Olivet. Boston, New York, Philadelphia, Milwaukee, and St. Louis papers please copy.

ERMENCROUT—William J. Ermencrout, age 56 years, husband of Cathryn M. Ermencrout, father of Augusta E. Moore, Mae B. Kamper, Roda L. Ermencrout. Services at 3024 Orrington-av., Evanston, Friday at 4 p. m. Burial Lodoga, Ind. Urbana (Ill.) papers please copy.

DOUGALL—John T. Dougall, Oct. 11, beloved father of Mrs. Charles N. Black and Thomas C. Dougall of Alberta, Canada, and Robert W. Dougall and Mrs. Victor Freeman of Chicago, and brother of Mrs. David Wylie, Helen and William A. Dougall, aged 86 years. Member of Northern Light lodge, I. O. O. F., and Keystone lodge, A. F. & A. M. Masonic services at the home of his daughter, Mrs. Victor Freeman, 4436 Malden-st., Friday, Oct. 13, at 2:30 p. m. Burial Graceland, Saturday, Oct. 14.

FITZGERALD—Minnie Fitzgerald [nee Schroeder], beloved wife of Edward Fitzgerald, fond mother of John, Mynette, Garret, James, Edward, Joseph, Mary, and William. Funeral Saturday at 9:30 a. m. from late residence, 6821 S. Peoria-st., to St. Bernard's church, interment in Mount Olivet, by autos.

GOLDSTIN—Dessie Goldstin, Oct. 12, beloved daughter of Mr. and Mrs. Abram Goldstin, fond sister of Theresa Kinney, Stella Burger, Blanche Jacobson, Gertrude, Erna, Sigmund, and Louis Goldstin. Funeral Sunday, Oct. 15, 2:30 p. m., from chapel, 2135 W. Division-st., by autos to Graceland cemetery.

HAWKINS—Annie Hawkins, nee Stuart, at 6226 W. Adams-st., age 66 years, Oct. 12, 1916, dearly beloved wife of William J. Hawkins, fond mother of Hugh L., William F., Anna G., and Joseph R., beloved sister of Mrs. Mary Benson and mother of the late Thomas and Mary Hawkins. Born Valley Castle, County Antrim, Ireland. Funeral notice later.

HOLLAND—Martha E. Holland, beloved wife of John J., mother of Anne and Marvin K., Mrs. M. E. Schnell, and Mrs. George Hibenhorn. Funeral Friday, Oct. 13, at 2 o'clock, from late residence, 329 12th-st., Wilmette, Ill.

JACOBS—Hulda Jacobs, suddenly, Oct. 12, at her residence, 3531 W. Superior-st., wife of John, daughter of Charles Jacobs, sister of Mrs. G. A. Mantzoffel, Mrs. A. D. Gerner, and Mrs. F. C. Wolff. Funeral Sunday, Oct. 15, 2 p. m. Autos to Consordia, Valparaiso [Ind.] papers please copy.

JONES—William H. Jones, Oct. 11, 1916, aged 56 years, father of Mrs. R. K. Roberts, William Jones of Canada, and brother of John R. Jones of Palmyra, Wis., at his home, 3312 W. Van Buren-st. Services at Welsh Presbyterian church, corner Adams-st. and Francisco-av., Saturday, at 2 p. m., autos to Forest Home cemetery. Canadian papers please copy.

KEELING—Stuart Vance Keeling, beloved son of Clarence W. and Winifred M. Keeling, Thursday morning, Oct. 12, 1916, at the family residence, 4317 Vista-ter. Acknowledging the right of God to take that which in his great mercy he has given, the parents mourn. Funeral services will be held at the late residence Saturday, Oct. 14, at 1 o'clock p. m. Interment at Memorial Park cemetery, Rochester (N. Y.) papers please copy.

LYNCH—Mrs. Mary Lynch, at residence, 870 Bush-st., wife of the late James Lynch, fond mother of John Kilday, Margaret Kilday, Mrs. Henry Lynch, Mrs. Thomas J. Tobin, and Mrs. E. W. Edwards. Funeral from residence, 870 Bush-st., Saturday, Oct. 14, 9:30 a. m., to Holy Name cathedral, by autos to Calvary.

McKEE—Christian L. McKee, Oct. 11, 1916, dearly beloved husband of Lulu M. and fond father of Madeleine L. and Ben T. McKee. Funeral Sunday, Oct. 15, 2 p. m., from late residence, 9441 Harvard-av., to Oakwood vault.

MILLER—Elizabeth Miller, Oct. 10, aged 88 years, wife of the late Rev. August Miller. Funeral Friday, Oct. 13, at 2 p. m., from home of daughter, Mrs. P. F. Wagner, Vanderpoel-av., by autos to Oak Ridge cemetery.

NEWMANN—Amelia Newmann, wife of William Newmann, mother of eleven children, five deceased. Funeral Saturday, from late residence, 10:30 a. m., from Fullerton church, 11 a. m. Burial at Sacred Heart cemetery.

OFTERMAN—Charles C. Offerman, suddenly, at Great Northern Hotel. Member of St. Bernard commandery No. 35, Knights Templar. Remains at chapel, 1208-1255 N. Clark-st. Funeral notice later.

OGDEN—William A. Ogden. The body of the late William A. Ogden is being removed from Arlington cemetery to Montrose cemetery. Late residence, 445 N. Lamon-av. Interment will take place Saturday, 3 o'clock.

O'HERN—Patrick O'Hern, age 82 years, beloved husband of the late Mary O'Hern, father of John, James Joseph, Rev. C. A. O'Hern, Mrs. C. A. McMahon, and Sister Mary Gonzaga and the late Thomas O'Hern. Funeral Saturday, 10:30 a. m., from residence of John O'Hern, 3706 South Park-av., to St. Anselm's church; autos to Mount Olivet.

REPSOLD—George J. Repsold, Oct. 10, 1916, age 46 years, beloved husband of Martha E. Repsold, nee Schutt, father of George and Walter and brother of Edward Repsold. Funeral from late residence, 2631 Milwaukee-av., Friday, Oct. 13, 3 p. m.; autos to Montrose. Member of D. C. Cregier, A. F. and A. M., 642, also Oriental Consistory and Avondale council 122, Royal League.

ROSENTHAL—Emilia Rosenthal, Oct. 11, at her residence, 4820 N. Albany-av., aged 69, beloved wife of Frederick H. Funeral Sunday, Oct. 15, at 2 p. m., from chapel, 2410 W. North-av., thence by autos to Rosehill.

TURDUFF — William George Turduff Jr., aged 14 years, beloved son of William and Flora Turduff, nee McPherson, brother of Lottie, John, Albert, and Flora. Funeral by autos from Episcopal church, Riverside, to Oak Ridge cemetery Friday at 3:30 p. m. Please copy.

VOWELL—Stewart B. Vowell, born Richmond, Va., Dec. 5, 1832, died Oct. 12, 1916, at home of his daughter, Mrs. Edwin F. Brown, 560 Milburn-st., Evanston. Services at daughter's home today at 10. Interment at Graceland. Besides Mrs. Brown he is survived by a son, Samuel H. Vowell of Wilmette and Mrs. Charles R. Ayres of Evanston.

WALDSCHMIDT — Katherine Waldschmidt, aged 71, beloved mother of Adam, Edward, Henry, Louis, William, Mrs. Lucy Donohue, Mrs. Clara Miller, Oct. 10. Funeral from residence of her son, 4520 Washington-blvd., Friday, Oct. 13, at 2 p. m.; by autos to Waldheim.

WALMSLEY—Sarah Anne Walmsley, aged 82 years, widow of the late James Walmsley, mother of Nellie, Herbert, and Frank Walmsley, Mrs. George Anderson, Mrs. Chas. E. Schimmelpfeng, and Mrs. Frank M. Spader, at residence of her daughter, Mrs. Geo. H. Anderson, Oct. 12. Funeral services at her late residence, 3219 Maple-av., Berwyn, Ill., Sunday, 2:15 p. m. Burial at Union Ridge cemetery, Norwood Park.

WALSH—Mary Walsh, nee Ford, beloved wife of John M. Walsh, mother of John and the late Maria and Mary. Funeral Saturday at 9 a. m. from late residence, 6730 Michigan-av., to St. Anselm's church, by autos to Calvary. For seats call Wentworth 868.

WERNER—William J. Werner, Oct. 11, 1916, beloved husband of Sarah, nee Mellor. Funeral Saturday at 9 a. m., from his late residence, 2432 N. Washtenaw-av., to St. Sylvester's church, where high mass will be celebrated; autos to Mount Carmel. Member of Co. 11, Chicago Fire department. For seats phone Humboldt 2775.

YOUNG—Hannah M. Young, beloved wife of the late C. C. Young, dearly loved mother of Mrs. Julia Bonnell, Mrs. Emma Anderson, Mrs. Nellie Cannon. Funeral from late residence, 3025 W. Polk-st., at 2 p. m., Saturday, Oct. 14; by autos to Oak Ridge cemetery.

OBITUARY.

JOHN BARRY SEARS IS DEAD.

John Barry Sears, formerly of Chicago and Kenilworth, died at the Portland Open Air Sanatorium at Milwaukee, Ore., on Wednesday. Mr. Sears was the eldest son of the late Joseph Sears, one of the founders of Kenilworth, and Mrs. Joseph Sears of Kenilworth.

He left Chicago six years ago. He was formerly treasurer of the Farwell Trust company and was a member of the University club and Chicago club. He was a graduate of Yale, '91, and was president of the Yale Football association.

Besides his mother he is survived by two brothers, Philip R. Sears of Jamieson, Ore., and Joseph Alden Sears of Kenilworth, and two sisters, Helen A. and Dorothy Sears. The body will be cremated in Oregon and the ashes will be brought to Lake Forest for burial.

STEWART B. VOWELL, 83 years old, of 509 Milburn street, Evanston, a pioneer merchant of Chicago, died yesterday. Mr. Vowell came to Chicago in 1866 from Keokuk, Ia., and for twenty years engaged in the marble business here. In 1886 he retired and lived in Evanston for many years. He was born in Richmond, Va. He is survived by the following children: Mrs. A. L. Brown and Mrs. Charles R. Ayars of Evanston and Samuel H. Vowell of Wilmette.

THE REV. DR. HORACE GRANT UNDERWOOD died yesterday at Atlantic City at the age of 57. He is survived by his widow, who was Lillian Horton of Chicago, and a son, Horace Jr.

DEATH NOTICES.

SCHROEDER—Gustave Schroeder, suddenly, beloved father of Mrs. Albertine Pulford, Edward and Otto Schroeder, brother of Charles Schroeder. Member of Loyal Order of Moose, Lincoln Park Lodge 1323, and South Side Turner Sitchenbund, and Order of Columbian Knights Lodge No. 62. Funeral Saturday, Oct. 14, from undertaker's chapel, 318 Federal-st., at 2 p. m. Autos to Waldheim cemetery. For autos call Walnut 3620 or 2608.

SEARS—John Barry Sears, Oct. 11, 1916, at Portland Open Air Sanatorium, Milwaukee, Ore., suddenly of angina pectoris, eldest son of the late Joseph Sears and Mrs. Joseph Sears of Kenilworth, brother of Philip R. Sears of Jamieson, Ore., Helen A., Joseph Alden, and Dorothy Sears. Interment of ashes later at Lake Forest.

SUMMERHAYS—Dagny H. Summerhays, nee Johnsen, Oct. 11, 1916, age 28 years, beloved wife of Edgar J. Summerhays, dear mother of Edgar, daughter of John and Elizabeth Johnsen, nee Hilset, sister of Trygve, Jenny, and Harrold. Funeral from chapel, 3048 Armitage-av., to Bethel Lutheran church, Humboldt-blvd. and Dickens av., Friday, Oct. 13, at 2 p. m., thence by autos to Mount Olive.

TRAINOR—John W. Trainor, dearly beloved husband of Rose A., nee Heeney; father of Stella M., Winifred M., and Mrs. Edwin H. Nolting. Thursday morning, Oct. 12, 1916, at the family residence, 4317 Vista-ter. Acknowledging the right of God to take that which in his great mercy he has given, the parents mourn. Funeral services will be held at the late residence Saturday, Oct. 14, at 10 o'clock p. m. Interment at Memorial Park cemetery, Rochester (N. Y.) papers please copy.

TURDUFF — William George Turduff Jr., aged 14 years, beloved son of William and Flora Turduff, nee McPherson, brother of Lottie, John, Albert, and Flora. Funeral by autos from Episcopal church, Riverside, to Oak Ridge cemetery Friday at 3:30 p. m. Please copy.

VOWELL—Stewart B. Vowell, born Richmond, Va., Dec. 5, 1832, died Oct. 12, 1916, at home of his daughter, Mrs. Edwin F. Brown, 560 Milburn-st., Evanston. Services at daughter's home today at 10. Interment at Graceland. Besides Mrs. Brown he is survived by a son, Samuel H. Vowell of Wilmette and Mrs. Charles R. Ayres of Evanston.

WALDSCHMIDT — Katherine Waldschmidt, aged 71, beloved mother of Adam, Edward, Henry, Louis, William, Mrs. Lucy Donohue, Mrs. Clara Miller, Oct. 10. Funeral from residence of her son, 4520 Washington-blvd., Friday, Oct. 13, at 2 p. m.; by autos to Waldheim.

WALMSLEY—Sarah Anne Walmsley, aged 82 years, widow of the late James Walmsley, mother of Nellie, Herbert, and Frank Walmsley, Mrs. George Anderson, Mrs. Chas. E. Schimmelpfeng, and Mrs. Frank M. Spader, at residence of her daughter, Mrs. Geo. H. Anderson, Oct. 12. Funeral services at her late residence, 3219 Maple-av., Berwyn, Ill., Sunday, 2:15 p. m. Burial at Union Ridge cemetery, Norwood Park.

WALSH—Mary Walsh, nee Ford, beloved wife of John M. Walsh, mother of John and the late Maria and Mary. Funeral Saturday at 9 a. m. from late residence, 6730 Michigan-av., to St. Anselm's church, by autos to Calvary. For seats call Wentworth 868.

WERNER—William J. Werner, Oct. 11, 1916, beloved husband of Sarah, nee Mellor. Funeral Saturday at 9 a. m., from his late residence, 2432 N. Washtenaw-av., to St. Sylvester's church, where high mass will be celebrated; autos to Mount Carmel. Member of Co. 11, Chicago Fire department. For seats phone Humboldt 2775.

YOUNG—Hannah M. Young, beloved wife of the late C. C. Young, dearly loved mother of Mrs. Julia Bonnell, Mrs. Emma Anderson, Mrs. Nellie Cannon. Funeral from late residence, 3025 W. Polk-st., at 2 p. m., Saturday, Oct. 14; by autos to Oak Ridge cemetery.

UNDERTAKERS.

POSTLKWAITE, GOLDEN RULE SERVICE and Golden Rule Prices; 34 years at one location; city and all suburbs. 1907 Ogden-av. Phone West 250.

H. A. MULVIHILL, OAKLAND 317. Independent Funeral Director, 43d-Grand-av. WEINSCHENCK & SON, UNDERTAKERS, 1036 N. Clark-st. Rogers Park 71.

CEMETERIES.

12 GRAVE FAMILY LOTS WITH PERPETUAL care, $55; no. prts. Elm Lawn, 608 115 W. Monroe. Cent. 5318. Send for circulars.

Bright Sayings of Children

"The Tribune" will pay $1 for each childish saying printed. The only condition is the story told must never have been printed in any magazine or paper. Write on one side of the paper only. It is not possible to acknowledge or return unavailable contributions. Address bright sayings to Aunty Bee, "Tribune," Chicago.

A friend of mine has a little 3 year old son who is as bright as he is naughty. The other evening Jack merited and received corporal punishment and was placed in a corner with orders to remain there until he could leave. After a few moments of sobbing he made his appearance and when asked why he did not remain where he was put until told to come he replied, "Well, naughty Jack said I could go." A. F. B.

Jane and Margaret are the proud possessors of baby brothers and they have many quarrels concerning the merits of the babies. Jane's father trimmed his baby's hair, so Jane said to Margaret: "Daddy cut my bruvver's hair." Whereupon Margaret piped up: "Huh, that's nothing; my bruvver's hair was already cut when he was borned." D. W.

Paschal was entered as the youngest pupil in school.

"Well, my little man," said uncle one day, "have you learned your letters yet?"

"Yes, Uncle Robert, I have," was the little fellow's reply. "But I haven't learned to hitch on yet!" O. B.

A. C. McClurg & Co.

Personal Greeting Cards

¶ It is not too early to order your Personal Greeting Cards for the Holidays.

¶ If you want something that is different — something distinctively your own—we are prepared to serve you.

¶ We also have some beautiful designs in English, Viennese and American cards ready for your selection.

¶ You may avoid disappointment by placing your order now for future delivery. Our imprint is an assurance of quality.

A. C. McCLURG & CO.
218-224 South Wabash Ave., Between Adams and Jackson

MOTION PICTURE DIRECTORY

DOWNTOWN

JONES, LINICK & SCHAEFER'S
La Salle Madison St. Near Clark
11th Capacity Week
OF THE BIGGEST HIT CHICAGO H.S KNOWN
AN EXPOSE OF BIRTH CONTROL
"Where Are My Children?"

Motherhood Triumphant!
Revealing the Premeditated Destruction of the Innocent Unborn—Upholding the Beauties of Maternity!
ALL SEATS 25c 9 A.M. to 11 P.M. CONTINUOUS
(No One Under 21 Admitted)

CASTLE STATE, AT MADISON
NOW—Jesse L. Lasky Presents
Anita King ANI
THEODORE ROBERTS
The Celebrated Screen Artists, in
"Anton the Terrible"
Exclusive Advance Showing
9 A. M. to 12 P. M.—All Seats, 15c

BIJOU DREAM 114 S. STATE ST. Opp. Palmer House
THIS WEEK—ONLY PLACE IN CHICAGO
Clara Kimball Young
IN "THE COMMON LAW"
Direct From the Studebaker.

ORPHEUM JONES, LINICK & SCHAEFER'S STATE, NR. MONROE Opposite Palmer House
TODAY Richard Bennett
In "PHILIP HOLDEN—WASTER"
Saturday—LENORE ULRIC in "THE IRON WOMAN"

BAND BOX 27 W. Madison St. 9 A. M. to 11 P. M.
"THE JUNGLE CHILD" DOROTHY DALTON

NORTH SIDE

REGENT 3748 SHERIDAN ROAD
Bertha Kalich in "Ambition"
Sittner's Sedgwick & Division—Lionel Barrymore—"The Upheaval"

DOWNTOWN

JONES, LINICK & SCHAEFER'S
STUDEBAKER
TWICE DAILY, 2:15 AND 8:15
PRICES: NIGHTS 25c, 50c, 75c, $1 MATINEES 25c AND 50c
ALL SEATS RESERVED
SEATS 4 WEEKS AHEAD
"A surging lobbyful of people disappointed to find the house sold out."—Kitty Kelly in Tribune.
UNIVERSAL WONDER PICTURE OF JULES VERNE'S
20,000 LEAGUES UNDER THE SEA
Filmed at the Bottom of the Ocean by the Williamson Inventions.
An Amazing Submarine Drama Which Brings the World's Most Thrilling Events on the Ocean Right Down to the Minute.
AUGMENTED ORCHESTRA
JOYFUL NEWS FOR THE KIDDIES
Extra Performance Saturday Morning at 10:30—25c and 50c
No Seats Reserved

NORTH SIDE

BIOGRAPH
2433-41 Lincoln Ave., near Fullerton
Continuous—2:00 to 11 P. M.
Repeated by Popular Request.
LOUISE GLAUM
(As a Siren Whose Charms and Wiles Lead to Destruction.)
CHARLES RAY in "The Wolf Woman"
5 Acts—For Adults Only—All Seats 10

VITAGRAPH
3133-41 Lincoln Ave., Near Belmont Avenue.
CONTINUOUS—1:30 to 11:00 P. M.
ORRIN JOHNSON in "THE LIGHT OF DUSK"
Five Acts. Adults, 10c. Children, 5c.

KEYSTONE 3912 SHERIDAN ROAD
EMILY STEVENS
(Now starring in "The Unchastened Woman") in "WHEELS OF THE LAW."
Tribune Weekly and Hughie Mack.

LAKE SHORE Broadway & Belmont
Nat C. Goodwin in "The Wall Street Tragedy"
Five Acts. Also a Comedy.

ROSEWOOD MONTROSE AVENUE AND LINCOLN ST.
Matinees Wednesday, Saturday and Sunday
HAZEL DAWN "UNDER COVER"

DE LUXE WILSON & CLIFTON
PAULINE FREDERICK in "Ashes of Embers." & Paramount Pictograph

KENMORE Wilson and Kenmore Mutual Special
GLADYS HULETTE in "OTHER PEOPLE'S MONEY."
Also a Good Comedy.

CLARK CLARK STREET AND WILSON AVENUE
PLAIN JANE BESSIE BARRISCALE
Adults 10c. Children 5c

NORTH SIDE

Covent Garden
THEATER—2855 North Clark Street
Finest Motion Picture Theatre in America.
3,000—Seats—3,000. World's Greatest Pipe Organ
ORCHESTRA OF 15 ARTISTS
—TODAY AND TOMORROW—
As played in the Loop at advanced prices, Thomas Dixon's Thrilling Film Spectacle,
"The Fall of a Nation"
Matinee—Adults 10c; Children 5c.
Evening—Adults 15c; Children 10c.
Continuous 1:30 to 11 P. M.

KNICKERBOCKER
6219-23 Broadway, Near Granville Ave.
Mat. 1:30 P. M. Continuous to 11 P. M.
AMERICA ATTACKED
"THE FALL —OF A— NATION"
The World's Mightiest Motion Picture Spectacle.
Matinee—Adults, 10c; Children, 5c.
Evening—Adults, 15c; Children, 10c.

BUCKINGHAM
3319 North Clark Street
CONTINUOUS—2 to 11 P. M.
MR. and MRS. VERNON CASTLE in "The Whirl of Life"
Mat., 10c and 5c. Evening, 15c and 10c

BRYN MAWR
BRYN MAWR, Near BROADWAY
At Bryn Mawr "L" Station
MABEL TALIAFERRO
—IN—
"THE DAWN OF LOVE."

JULIAN BELMONT, at CLARK ST.
CONTINUOUS—2 TO 11 P. M.
"A FOOL'S PARADISE"
Featuring CHRISTINE MAYO.
In Six Great Acts. Adults Only.

SOUTH SIDE

JEFFERSON
1523 EAST 55TH STREET
ROBT. WARWICK—"FRIDAY THE 13TH"
Also "SEEING AMERICA FIRST."

DREXEL 853 EAST 63RD ST. MAT. DAILY
SESSUE HAYAKAWA
"THE HONORABLE FRIEND."

THE LINDEN SIXTY-THIRD AND HALSTED
J. WARREN KERRIGAN
"THE SOCIAL BUCCANEER"

SHAKESPEARE 63rd and Ellis Ave. Eve. 6:45 to 11
EDMUND BREESE
In "THE WEAKNESS OF STRENGTH."

HYDE PARK 5216 LAKE PARK AVENUE
Gladys Hulette "THE SHINE GIRL"
Adults, 10c—Pathe Weekly—Children, 5c.

SOUTH SIDE

DELUXE
814 E. 63rd St., nr. Cottage Grove
Daniel Frohman Presents
Caprice
WITH
MARY PICKFORD

VISTA
67th & Cottage Grove. Mat. and Eve. Last Eve. Show Starts at 10 P. M.
JANE GREY in "THE TEST"

SOUTH SHORE
6339 Stony Island Av. Cont. 1:30 to 11 P. M.
METRO Offers EMILY STEVENS in "THE WHEELS OF THE LAW," 5 Acts.
Also a Good Comedy. Adults 10c. Children 5c

KENWOOD
47TH and KIMBARK. Eve. 7 to 11 P. M.
PAULINE FREDERICK
"A WOMAN IN THE CASE."
Paramount Travelogue and Pictograph.

KIMBARK 6240 KIMBARK AV. PARAMOUNT
The World's Famous Dancers
MAURICE & FLORENCE WALTON
in "THE QUEST OF LIFE."
Also Burton Holmes Travels & Bray Cartoons

HARPER 63RD STREET AND HARPER AVENUE
PLAIN JANE BESSIE BARRISCALE and CHARLES RAY
Also a New Keystone 42nd Hearst Cartoons.

VERNON 61ST ST. & VERNON AVENUE
WALTER LAW "THE UNWELCOME MOTHER"
3 Acts. Goldberg Cartoon and a Comedy.

LEXINGTON 1162 East 63rd Street Evening
BLUE BIRD "THE EVIL WOMEN DO"
All Star Cast and Latest Pathe News.

NORTHWEST SIDE

PARAMOUNT
2836-54 Milwaukee Ave., near Sawyer
CONTINUOUS—2 TO 11 P. M.
DOROTHY DALTON HOWARD HICKMAN
"THE JUNGLE CHILD." Five Acts.
Adults, 10c. Children, 5c.

WEST SIDE

KEDZIE AVENUE ANNEX
Corner Kedzie Ave. and Madison St.
"PUBLIC OPINION"
Featuring BLANCHE SWEET.
Also Latest Paramount Pictograph.
And Burton Holmes Travelogue.

GOLD 3411 W. 12TH STREET
Cont. 1:30 to 11 P. M.
Sir Herbert Beerbohm Tree
—IN—
"The Old Folks at Home"

WEST SIDE

HAMLIN
W. Madison St.
TONIGHT—7 to 11:30 P. M.
Francella Billington
In "The Black Sheep of The Family."
Also Latest Animated News.
Adults, 10c. Children, 5c.
"In a Class by Itself"

Crawford
Crawford Ave. Near Madison St.
2:30 to 11:30 P. M.
Valentine Grant
in "THE DAUGHTER OF MAC GREGOR"
(STAGED BY DANIEL FROHMAN)

OAK PARK

OAK PARK FIREPROOF THEATRE
Wisconsin Av., 1 Block South "L" Sta.
Matinee 2:30
LOUISE HUFF in "The Reward of Patience"
An appealing drama of a Quaker girl's romance. A tale of feminine devotion that stirs the emotions.
Also Pathe News—Burton Holmes
Mat., 10c. Eve., 20c and 15c. Children, 10c

PARK LAKE STREET and AUSTIN AVENUE
"If My Country Should Call"
LON CHANEY and DOROTHY PHILLIPS.

MAYWOOD

STRAND LAKE ST. and FIFTH AV. GLADYS HULETTE
"The Shine Girl." Goldberg Cartoons. Others

MISCELLANEOUS.

S
THE SELIG-TRIBUNE
The World's Greatest News Film
Can Be Seen TODAY at the Following Theatres:

Covent Garden	2851 N. Clark St.
Biograph	2433 Lincoln Ave.
Paramount	2540 Milwaukee Ave.
Vitagraph	3176 Lincoln Ave.
Keystone	3912 Sheridan Road
Revelry	47th St. and Calumet Ave.
Marion	3446 S. Halsted St.
Emmett	6336 Wentworth Ave.
Clermont	3654 N. Clark St.
Tivoli	4642 W. North Ave.
Verdi	361 Kensington Ave.
Drexel	338 E. 63rd St.
Sheerin	663 N. Clark St.
Orpheus	1611 W. 12th St.

AUSTIN

PLAISANCE 408 North Parkside EMILY STEVENS
"THE WHEELS OF THE LAW"

MISCELLANEOUS

ASCHER BROS
Clara Kimball Young
in "THE COMMON LAW"
will be shown at all the Ascher Theatres next week.

LAKESIDE 4730 SHERIDAN RD. Matinee Daily
"Honorable Friend," Sessue Hayakawa
CALO Clark St. and Belmont Ave. Matinee Daily
"Plain Jane," BESSIE BARRISCALE
TERMINAL Lawrence & Spaulding Ave. Matinee Daily
"Mister 44," HAROLD LOCKWOOD
PRESIDENT 35th St. & Calumet Av. Matinee Daily
"Little Lady Eileen," Marguerite Clark
COSMOPOLITAN 79th & Halsted Mat. & Eve.
"Mister 44," HAROLD LOCKWOOD
FROLIC 63rd ST. and ELLIS AVE. Matinee Daily
"The Daring of Diana," ANITA STEWART
COLUMBUS Ashland Av. & 63d St. Matinee Daily
"The Dawn of Love," Mabel Taliaferro
OAKLAND SQUARE Drexel and Oakwood
"The Woman in The Case," Pauline Frederick

By Arrangement with F. Ziegfeld, Jr. George Kleine Presents
MISS BILLIE BURKE

in GLORIA'S ROMANCE
At These Theatres TODAY
CHAPTER SEVENTEEN
Plaisir, Crawford Av. and Irving Park Blvd.
CHAPTER SIXTEEN
Highland Park ..... Highland Park, Ill.

PREDICTS EARLY REORGANIZATION OF ROCK ISLAND

Chairman Shedd of Road's Directory Issues Statement at Annual Meeting.

Following a peaceful meeting of the board of directors of the Chicago, Rock Island and Pacific railroad yesterday John G. Shedd, chairman of the board of directors, issued a statement forecasting an early reorganization of the property and the lifting of the receivership. All factions were represented at the annual meeting at the headquarters, and Chairman Shedd's announcement indicated that the foreclosure suit which the Peabody interests had threatened would be withdrawn.

N. L. Amster of Boston, who has led the stockholders' fight throughout the controversy, said upon his arrival yesterday that he felt the financial troubles of the company were in a fair way of being cleared up. He predicted some action taking the road out of the hands of receivers within the next two weeks.

Profits Equal 4 Per Cent.

The annual report of the company issued at the meeting showed earnings for the fiscal year ended June 30 equal to 4 per cent on the stock after all allowance for prior claims. Gross operating revenue amounted to $75,352,329, an increase of $4,400,669 over the previous year, and net income to $17,206,970, a gain of $3,163,477.

Four new directors, all bank presidents, representing the most substantial financial interest in the east, were elected by the stockholders without protest. The new directors are James Speyer, head of Speyer & Co., New York; Seward Prosser, president of the Bankers' Trust company, New York; James Alexander, president of the Bank of Commerce, New York, and S. Davies Warfield, president of the Continental Trust company, Baltimore.

Mr. Speyer, who was elected to succeed Francis L. Leland, deceased, heads the firm that is to underwrite the Rock Island reorganization plan, as promulgated by the joint committee representing the holders of the $75,000,000 stock and $20,000,000 debentures. Mr. Prosser and Mr. Alexander succeed W. J. Matheson and W. Emlen Roosevelt. Mr. Warfield succeeds E. F. Carry of Chicago.

Great Northern Annual Report.

An increase of approximately 21 per cent in operating revenue for 1916 over that of 1915 is shown in the annual report of the Great Northern Railroad company, issued yesterday. Of this increase the freight revenue shows far the greater proportion. The total revenue was $70,832,612, as compared with $65,047,070 in 1915. The freight traffic brought in $60,177,249, against $47,147,313 last year, and the passenger service produced $13,061,644, an increase of about $500,000 over last year. Operating expenses were $43,914,076, compared with $36,826,274 last year. Nearly $10,000,000 was spent in maintenance of ways and structures. Total appropriations were $25,313,586, leaving a surplus account of $2,287,027.

The appropriations included four quarterly dividends of 1.75 per cent, a total of 7 per cent for the year, aggregating $17,456,590. For the employes' pension fund $1,000,000 was appropriated.

Hill Re-elected President.

Following the annual stockholders' meeting in St. Paul, Minn., Louis W. Hill was reelected president and E. C. Lindley, general solicitor for the company, was chosen vice president and general counsel, to succeed R. A. Jackson, resigned, by the board of directors.

W. P. Kenney, in charge of the traffic department, A. D. Thomson of Duluth, Minn., and Mr. Lindley were elected new members of the board of directors, which was voted to be increased from nine to twelve members by the stockholders. Three directors whose terms expire this year were reelected. They are L. E. Katzenbach, secretary-treasurer; Albert L. Ordean of Duluth, and R. A. Jackson.

Mr. Lindley formerly was general counsel for the Rock Island Railroad company, assistant state's attorney of Cook county, Illinois, and attorney for the Chicago drainage board.

Frisco Plan Effective Soon.

The decision of the Kansas public service commission on Wednesday authorizing the St. Louis and San Francisco railroad to issue $264,000,000 in stocks and bonds yesterday was declared by W. B. Riddle, one of the receivers, to be the last step preliminary to a termination of the receivership. He said it is planned to turn the Frisco property over to the reorganized company by Nov. 1.

Chicago Great Western Gains.

Estimated operating revenues of the Chicago Great Western railroad, issued yesterday by President Felton, follow:

First week of October, $325,400, a gain of $25,853 over corresponding week last year; year from July 1, $4,495,113, a gain of $579,571.

Rail Earnings Set a Record.

With the annual reports of many of the representative railroad systems now issued, it has become possible to compare in more detail the operating results of individual roads during the fiscal year ended June 30 last with the preceding year. A comparative table showing the increases, that in the aggregate made the year 1915-1916 the first $1,000,000,000 year in net earnings, exhibits practically no bad spots. Gains were made without exception in all sections of the country, with the southern lines leading in the ratio of increase.

The following table, prepared by Eastman, Dillon & Co., of the larger systems shows:

	Per ct. earned 1916.	Per ct. earned 1915.
Atchison	12.5	9.2
Atlantic Coast Line	11.2	6.3
Baltimore and Ohio	7.2	5.8
Canadian Pacific	16.7	12.5
Chesapeake and Ohio	10.5*	4.2
Chicago and Northwestern	11.6	7.8
Chicago Great Western pfd	4.3	1.9
St. Paul	7.3	3.4
Denver and Rio Grande pfd	6.3*	1.9
Erie common	4.3†	...
Illinois Central	8.8	6.3
Kansas City Southern common	8.2	1.0
Lehigh Valley	12.7	10.5
Louisville and Nashville	13.10	6.9
New York Central	11.1†	6.1
New Haven	2.8	1.3
Norfolk and Western	16.6	8.9
Northern Pacific	11.0	7.6
Pennsylvania	8.5†	6.8
Reading	18.7	8.3
Seaboard Air Line pfd	6.6	...
Southern Pacific	10.9	7.5
Southern Railway pfd	15.5	2.8
Union Pacific	15.7	11.0
Wabash pfd. "A"	10.1	...
Wisconsin Central	7.7*	...

*Estimated. †Year ended Dec. 31.

AMERICAN GRAIN MARKETS.

DULUTH, Minn., Oct. 12.—WHEAT—On track, No. 1 hard, $1.71; No. 1 northern, $1.74@1.76; No. 2 northern, $1.69@1.70; No. 3 northern arrive, $1.72@1.74; No. 3 northern on track, $1.54@1.68; Montana No. 2 hard on track and arrive, $1.67@1.69. Futures: December, $1.69; May, $1.65¾. Durum—On track, No. 1, $1.69¾@1.74¾; arrive, No. 1, $1.64¾@1.69¾. Futures: November, $1.72, nominal; December, $1.71 asked; May, 1.64¾ asked. OATS—On track and arrive, 44½c. RYE—On track and arrive, $1.21½. BARLEY—On track, 56c@$1.02. LINSEED—On track, $2.45; arrive, $2.44½. Futures: October, $2.41¾ asked; November, $2.42 asked; December, $2.35¾ asked; May, $2.43 bid; choice, $2.45@2.45½.

MINNEAPOLIS, Minn., Oct. 12.—WHEAT—Cash: No. 1 hard, $1.71¾; No. 1 northern, $1.72¾@1.73¾; to arrive, $1.70¾@1.72¾; No. 2 northern, 1.67¾@1.73¾; No. 3 wheat, $1.58¾@1.65¾. Futures: December opened, 1.69¾; high, $1.71; low, $1.69; closed, $1.69 @1.69¾; May opened, $1.65¾@1.66¾; high, $1.67¾; low, $1.65½; closed, $1.66¾@1.66¾. CORN—No. 3 yellow, 86¼@86¾c. OATS—No. 3 white, 45@45¼c. FLAX—$2.46¾@2.44¾. FLOUR—Unchanged; shipments, 69,801 bris. BARLEY—62@$1.01. RYE—$1.21@1.22. BRAN—$22.50@23.50.

MILWAUKEE, Wis., Oct. 12.—WHEAT—Cash: No. 1 northern, $1.69@1.71; No. 2 northern, $1.64@1.68; No. 2 hard winter $1.62 @1.65. CORN—No. 3 yellow, 86@87½c; No. 4 white, 86@86c. OATS—Standard, 45¾@47½c; No. 3 white, 47@47½c; No. 4 white, 47@47¼c. RYE—No. 1, $1.20¾. BARLEY—Malting, 86c@$1.11; feed and rejected, 75@76c; Wisconsin, 86c@$1.11. WHEAT—Futures: December, $1.57½; May, $1.56¾. CORN—December, 76½c; May, 78¼c. OATS—December, 48¾@48½c; May, 51½c.

PEORIA, Ill., Oct. 12.—CORN — Unchanged. No. 2 white, 91c; No. 3 white, 90c; No. 2 yellow, 91c; No. 3 yellow, 90½c; No. 2 mixed, 91c; No. 3 mixed, 90½c; sample, 88c. OATS—Unchanged. No. 3 white, 46¾c.

Liverpool Grain Market.

LIVERPOOL, Oct. 12.—WHEAT—Spot. No. 1, Manitoba, 15s 4d; No. 2 red western winter, 14s 7d. CORN—Spot. American mixed, new, 11s.

PRODUCE MARKETS.

EGGS.

CHICAGO, Oct. 12.—Offerings were taken at unchanged prices. Receipts, 6,281 cases. Quotations:

Firsts	30½@31c
Ordinary firsts	28½@30c
Miscellaneous, cases returned	22@29c
Do, cases included	23@30½c
Dirties	21@23c
Checks	20@21c
Storage—	
April	29@30½c
Extras—	
Cartons	37c
Fillers	36c

BUTTER.

CHICAGO, Oct. 12.—Market firm at unchanged prices. Receipts, 7,748 tubs. Quotations:

Extras	34½c
Extra firsts	33½@34c
Firsts	32½@33c
Seconds	31@32c
Extra to grocers—	
Tubs	35½c
Print	37½c
Pkg. stock	37@37½c

CHEESE.

CHICAGO, Oct. 12.—Trade quiet and market steady at former prices. Quotations:

Young Americas	20c
Twins	19½c
Longhorns	20c
Double daisies	19½c
Daisies	20c
Limburger	18@19½c
Brick	21@22c

POULTRY.

CHICAGO, Oct. 12.—Live fowls and spring chickens sold ½c a pound lower. Receipts, 9 cars and 1,350 coops. Quotations:

Live—	
Fowls	14@18c
Springs	16c
Roosters	12½c
Turkeys	25c
Ducks	14c
Geese	14c
Iced—	
Fowls	16@17c
Roosters	14c
Ducks	13@15c
Turkeys	23@28c
Geese	10@11c

VEGETABLES.

CHICAGO, Oct. 12.—Trade fairly active, with potatoes 2c a bushel higher. Receipts, 40 cars. Quotations:

Beets, home grown, boxes	30c
Carrots, boxes	20c
Celery, Mich.	50@75c
Potatoes, bu	$1.05@1.20
Cabbage, brls	$2.25
String beans, hampers	$1.25@1.50
Tomatoes, boxes	40@75c
Onions, 50@70 lbs	$1.50@2.00

FRUITS.

CHICAGO, Oct. 12.—Grapes sold higher, while other fruits were steady. Quotations:

Apples, brls	$4.00@4.75
Lemons, box	$5.00@6.00
Oranges, box	$4.50@5.25
Concord grapes, baskets	20@22c
Peaches, Elberta, bu	$1.50@2.00
Pears, Bartletts, bu	$1.50@2.00
Plums, Damsons, bu	$1.50@2.00

VEALS.

50@70 lbs	11@11½c	90@100 lbs	12@14½c
70@80 lbs	12½@13c	100@120 lbs	15@15½c

SOUTH WATER STREET BEEF.

	No. 1.	No. 2.	No. 3.
Ribs	18¾	17	10
Loins	26	19	12½
Round	14½	13	11
Chucks	12½	11	8½
Plates	11	10	7½

QUTSIDE WHEAT MARKETS REACT

Reports of Rain in Argentina Wipe Out Early Advance—December Weak.

Columbus day was observed by all grain exchanges of this country yesterday with the exception of Minneapolis and Duluth. These markets were firm early and at one time showed a substantial gain following a sharp advance at Winnipeg and strong cables. Later there was a sharp reaction, due to private reports of rain in Argentina. Minneapolis closed steady to 1¼c lower, the latter for December, while Duluth was ¼@¾c lower. Winnipeg finished unchanged to ⅛c higher, the May showing most strength.

Broomhall said the reported suppression of Liverpool cables has been denied and quoted spot wheat unchanged to 1d higher, with cargoes 3@6d higher per quarter.

Argentine News Is Mixed.

News from Argentina was mixed. Broomhall's agent cabled that there was no rain, and that crop damage reports were increasing.

Wheat receipts at Minneapolis and Duluth yesterday totaled 583 cars, compared with 651 a year ago, while Winnipeg and 744 cars, against 1,691 a year ago. Minneapolis wheat stocks show an increase of 240,000 bu for five days.

Weather indications point to the possibility of rain in Nebraska, with cloudy conditions in Kansas. There is much need of rain in those states.

Prices at Outside Markets.

MINNEAPOLIS.

	Open.	High.	Low.	Close.	Prev. close.
Dec. wheat	1.69½	1.71	1.69	1.69½	1.70¾
May wheat	1.66¾	1.67¾	1.65¾	1.66¾	1.66¾

DULUTH.

Dec. wheat	1.69½	1.70¾	1.69	1.69	1.70¾
May wheat	1.65¾	1.67	1.65¾	1.65¾	1.66

WINNIPEG.

Oct. wheat	1.65¼	1.65¼	1.64	1.64	1.65½
Dec. wheat	1.59¾	1.61¼	1.59¼	1.59¾	1.59¾
May wheat	1.60¾	1.62¾	1.60¾	1.61¼	1.61½
Oct. oats	54⅝	54⅝	54	54	54⅜
Dec. oats	53¼	53¼	53	53	53¼

IN FOREIGN STOCK MARKETS.

LONDON, Oct. 12.—Applications for the French loan and British exchequer bonds visibly affected the money supplies, which were scarcer in the money market today. Discounts were firm. In the stock exchange the speech of Premier Asquith in the house of commons yesterday created a good impression and imparted a cheerful tone to the market. Considerable activity prevailed in the war loan, which was supported in anticipation of conversion rights, but consols were out of favor. Rubber shares and Kaffir s continued to be the features in the speculative section. Japanese bonds were the best of the foreign issues. Mexican rails were neglected and weary. Americans were irregular and undecided owing to the holiday in the United States. Bar silver, 32 5-16d an ounce. Money, 4½ per cent. Discount rates: Short bills, 5¼@5⅝ per cent; three months, 5⅛@5¾ per cent.

	N. Y. Close.	equiv.
Consols for money	58¼	...
New 4½ per cent war loan	95	...
Atchison	110⅜	105
Baltimore & Ohio	91¼	87¼
Canadian Pacific	154½	173½
Chesapeake & Ohio	69½	65¾
Chicago Great Western	13⅜	13¼
St. Paul	99½	94¼
Denver & Rio Grande	18	17¼
Erie	40¾	38¼
Do 1st pfd	55½	52½
Grand Trunk	11⅝	...
Illinois Central	112¼	109½
Louisville & Nashville	143	136
Missouri, Kansas & Texas	5⅞	5¼
New York Central	113¼	107¼
Norfolk & Western	149¼	142¼
Ontario & Western	29	27½
Pennsylvania	59¾	57¾
Reading	112	106½
Southern Ry.	29¾	28¾
Southern Pacific	104⅝	99¾
Union Pacific	155	147¾
United States Steel	116	110¾
De Beers	12⅝	...
Rand Mines	3⅛	...

BANK OF ENGLAND STATEMENT.

The weekly statement of the Bank of England shows the following changes:

Total reserve increased	£1,276,000
Circulation decreased	210,000
Bullion increased	1,065,900
Other securities decreased	6,304,000
Other deposits decreased	8,041,000
Public deposits increased	2,500,000
Notes reserve increased	1,237,000

Government securities unchanged. Proportion of the bank's reserve to liability this week is 22.67 per cent; last week it was 21.25 per cent. Rate of discount, 6 per cent.

PARIS, Oct. 12.—Trading was quiet on the bourse today. Rentes, 61 francs 60 centimes. Exchange on London, 27 francs 81½ centimes. Five per cent loan, 90 francs.

BANK OF FRANCE STATEMENT.

The weekly statement of the Bank of France shows the following changes:

	Francs.
Gold in hand increased	14,087,000
Silver in hand decreased	1,810,000
Notes in circulation increased	17,715,000
Treasury deposits decreased	10,810,000
General deposits increased	93,676,000
Bills discounted decreased	76,928,000
Advances increased	4,350,000

RESIN AND TURPENTINE.

SAVANNAH, Ga., Oct. 12.—TURPENTINE—Firm; 44½c. Sales, 210 casks; receipts, 425 casks; shipments, 18 casks; stock, 24,595 casks. RESIN—Firm. Sales, 1,821 brls; receipts, 1,780 brls; shipments, 826 brls; stock, 91,817 brls. Quote: A, B, 6.05@c; C, D, 6.05c; E, 6.10@; F, G, 6.20c; H, I, 6.15@6.20c; K, 6.20c; M, N, 6.22½c; W G, 6.30c; W W, 6.35c.

The Tribune Investors' Guide

Answers to inquiries are based upon information which THE TRIBUNE believes reliable, fair, and unprejudiced, but beyond the exercise of care in securing such information THE TRIBUNE assumes no responsibility.

Inquiries must bear the signature and address of writer in order to receive attention. Answers thought to be of public interest will be published. If an answer is not of general interest it will be mailed provided stamp is inclosed. Address letters to Investors' Guide.

Great Eastern Lumber Company.

G. O. R.—The holders of the $936,000 of Great Eastern Lumber company bonds have no further claim on the timber lands. It appears there was no committee of bondholders interested in the foreclosure sale. The property was sold to outside interests, who subsequently formed the Port Wentworth Lumber company. The sale was made at such a low price that Great Eastern bondholders will receive only a few cents on the dollar from it. They still have the personal guarantee of G. K. Wentworth and are trying to enforce it. The outcome of this contest cannot be predicted. The new Port Wentworth company has no connection with Mr. Wentworth or the old bonds.

International Paper.

A. L. D.: The International Paper company is said to be earning about $500,000 a month after interest and sinking fund charges. This would be at the rate of 20 per cent a year on the common stock. There is, however, no hope of dividends on the common for the present as there are 33⅓ per cent of accrued dividends on the preferred. Further, the company is planning to use its "war" earnings in building a new mill in Canada and fortifying itself for a return to normal prices. No official information is obtainable from the Bradley Timber and Railway Supply company.

Butler Brothers.

S. D. S.—Butler Brothers is a wholesale mail order house. It pays an annual dividend of 10 per cent every February, and usually 2½ per cent extra. Last February the extra was 5 per cent, and since then the capital has been increased from $10,000,000 to $15,000,000 by distributing a 25 per cent stock dividend and selling as much more stock to shareholders at par.

Brief Answers.

W. C. D.—The Missouri, Kansas and Texas railway has been in a receivership for a year past. The receiver has been spending much of the income in improving road and equipment, instead of paying bond interest. The deficit for the year ended June 30 last was nearly $2,000,000. To buy stock now would be to purchase an assessment of an unknown amount.

N. B. S.—The Wilson Tire and Rubber company has not replied to requests for official information. It is said to own a factory building at Springfield. Late last year it was selling stock to raise working capital. Of course such stock is purely speculative till the company begins to make earnings from the sale of its patent tires.

A.—The St. Paul convertible 4½ per cent bonds are secured under the general and refunding mortgage of 1913. As the road earned almost twice its bond interest in the bad year ended June 30, 1915, and last year earned well over twice the interest, these bonds may be considered a conservative investment.

J. A. R.—The Russian internal 5½ per cent bonds are payable in currency in Petrograd. Russian currency is much depreciated now. If it is back on a gold basis when the bonds mature they will yield a large profit. They have been reviewed heretofore.

C. K.—The Anaconda mine is producing about 28,000,000 pounds of copper a month at a cost said to be 8 cents a pound. With copper selling above 25 cents a pound, earnings are at the rate of $2 a share a year. Profits vary with the price of copper.

J. S. D.: Gaston Williams & Wigmore are engaged in international trading and transportation. They own ocean steamers and have offices in various parts of the world. The concern has been reviewed heretofore.

PROFITS IN MEAT INDUSTRY SHOWN IN FEDERAL REPORT.

Washington, D. C., Oct. 12.—Retailers' profits in sales range from 8 to 33 per cent on meats prepared at the great centralized markets of the country and from 15 to 38 per cent on sale of farm prepared meats. Those gross profits were disclosed today in a report by a committee appointed by the secretary of agriculture to consider economics of the meat situation. The report concluded a series of five on various phases of the situation and relates to methods and cost of marketing stock and meats.

The farmer's share of the gross returns from centralized market meats ranged from 54 to 85 per cent, while from 2 to 5 per cent went to pay market expenses and 2 to 9 per cent was received by the packers. On locally prepared meats, from 62 to 84 per cent of the gross returns was received by the farmer, and from 15 to 38 per cent by the retailer.

While the report relates to an investigation made between the winter of 1913-'14 and the beginning of this year, officials believe it represents conditions as they now exist when the price of meats is rising gradually every month. Methods of marketing and classes of animals vary in different sections of the country, it was found. Municipally owned or controlled abattoirs were found to be becoming increasingly important in the local marketing of live stock, displacing the old type of slaughter houses.

U. S. TREASURY STATEMENT.

Washington, D. C., Oct. 12.—The following is a statement of the condition of the United States treasury on Oct. 11:

Income to date this year	$212,608,041
Income to date last year	184,523,972
Increase	$ 28,084,069
Outgo over income this year	75,900,105
Outgo over income last year	38,322,054
Increase	$ 37,578,071
Balance general fund	164,303,510
Balance previous day	168,290,222
Decrease	$ 3,795,713

Who Buy Bonds?

Among our clients are

National Banks	Estates
Savings Banks	Trustees
Trust Companies	Hospitals
Insurance Companies	Colleges
Fraternal Orders	Churches
Business Houses	Pension Funds

Individual Investors

Some of these investors buy large amounts of bonds at frequent intervals. Others are able to buy only $100 bonds at very infrequent intervals. To all of them, however, we give the *best* service of which our organization is capable.

This diversified list of bond buyers shows the universal appeal of good bonds.

We should like to add *your* name to our constantly growing list of investing clients. Our service can be adapted to *your* individual requirements if you desire safe, non-speculative investments. Call, write, or telephone (Wabash 6900) for our circular C81.

Safe Bonds Paying 4% to 6%
$100 $500 $1,000

HALSEY, STUART & CO.

SUCCESSORS TO
N. W. HALSEY & CO.
COR. LA SALLE AND ADAMS STREETS
CHICAGO
DETROIT MILWAUKEE ST. LOUIS

Bonds Based on the Prosperity of Chicago

First Mortgage Serial Real Estate Bonds, netting 5½%, are an ideal investment for income—safe, attractive in yield, and unshrinking in value.

We are offering a variety of such bonds, each issue directly secured by a high grade building and land in the most stable and prosperous districts of this city.

Each loan is safeguarded under the *Straus Plan*, the bonds being paid off in annual serial installments, about one-twentieth of the entire issue being retired each year. We limit our loans to high grade, improved properties bearing an ample income, sufficient to take care of both interest and serial principal requirements of the bonds.

For those wishing to diversify their investments, we offer bonds on properties located in such prosperous cities as Philadelphia, New York, Detroit and St. Louis.

It will be to your advantage to investigate these bonds, whose soundness we are prepared to prove and whose income yield of 5½% speaks for itself.

Call or write for Circular No. 1150.

S. W. STRAUS & CO.
ESTABLISHED 1882 INCORPORATED
STRAUS BUILDING - CHICAGO
Telephone Franklin 6646
NEW YORK MINNEAPOLIS DETROIT SAN FRANCISCO

Exclusively a specialist Bond House. 34 years without loss to an investor.

We offer a limited amount of

Cities Service Preferred at 93

Carrying November 1st dividend (books close October 15th). Strictly subject to advance in price without notice.

The common stock of this company is now selling at over $300 a share.

We have specialized in this stock for over 5 years

JOHN BURNHAM & COMPANY
41 South La Salle Street Tel. Rand. 3456

Do You Make Your Money Work?

6% GOLD FIRST MORTGAGES 6%

for Sale on New Buildings in Chicago and Suburbs.

$1,000 to $5,000

Interest Collected Free

WILL J. BELL MORTGAGE BANKER
69 W. Washington St. Central 2579

6% SAFE MORTGAGES

Secured by desirable improved Real Estate. Issued in amounts of $500 and upwards. Thousands of satisfied customers.

Send for latest list.

HOME BANK AND TRUST CO.
Resources over $2,500,000. Milwaukee & Ashland Ave.

$8,000,000

Cities Service Company

Six Per Cent. Cumulative Preferred Stock

Registrar, Guaranty Trust Company Transfer Agent, Henry L. Doherty & Co.

Preferred both as to assets and dividends
(Not Redeemable)

Dividends payable first of each month

We summarize from a letter of October 6th, 1916, of Mr. Henry L. Doherty, President of the Company, as follows:

Each share of Cities Service Company Preferred Stock represents substantially more than its par value of $100 in actual physical property.

The company's proportion of the earnings of its subsidiary public utility properties alone is equivalent to approximately twice the dividend charges on the total issue of preferred stock now outstanding.

The earnings from oil properties form an additional factor of safety and, though large at present, it is confidently expected that they will assume much greater proportions in the near future.

The Board of Directors of Cities Service Company have recommended to the stockholders the embodiment in the charter of the company of a provision that no cash dividends in excess of 6% be paid on the common stock until the full par value of the amount of preferred stock then outstanding has been re-invested in the property, from the surplus earnings of the company; or, should this not be considered advisable, then for a period of six months the company shall purchase and retire all preferred stock which can be purchased in the open market at 110% or less. Under this plan it is estimated that at the present rate of earnings the par value of the preferred now outstanding will be re-invested in the properties in seven years.

The company is conservatively financed, has practically no funded debt and no floating indebtedness.

At the present market value the common stock places an equity junior to this issue of approximately $68,000,000.

Price, $93 per share

Montgomery, Clothier & Tyler
14 Wall Street
Philadelphia New York Pittsburgh

Kissel, Kinnicutt & Co.
14 Wall Street The Rookery
New York Chicago

This information and these statistics are not guaranteed, but have been obtained from sources we believe to be accurate.

$2,000,000

General American Tank Car Corporation

INCORPORATED UNDER THE LAWS OF THE STATE OF NEW YORK

Seven Per Cent. Cumulative First Preferred Stock

Preferred as to Dividends and Assets with Sinking Fund Provisions

The whole or any part redeemable at the election of the Company on thirty days' written notice at $110 per share and accumulated dividends.

Dividends payable quarterly, January, April, July and October
Par Value of shares $100

CAPITALIZATION (Authorized and Outstanding)

Seven Per Cent Cumulative First Preferred Stock	$2,500,000
Seven Per Cent Cumulative Second Preferred Stock	1,000,000
Common Stock (no par value)	50,000 Shares

The General American Tank Car Corporation owns all of the outstanding stock of the General American Tank Car Corporation of West Virginia, which company has been engaged for the past fourteen years in the manufacture and rental of railroad tank cars. At the present time the company controls and operates about 4,200 cars, and the manufacturing department is building cars at the rate of fifteen cars per day.

Net quick assets as of April 30th, 1916, were reported as $3,767,808.05, which sum is equal to one and one-half times the par value of the first preferred stock. For the six months ending June 30th, 1916, the Company reported net earnings available for dividends of $432,000. Based on these figures for the current fiscal year, the first preferred dividend will be earned five times over and there will remain after preferred dividends a sum equal to $12 per share on the common stock.

All of the above stock having been sold this advertisement appears as a matter of record only.

Chas. D. Barney & Co.
122 South Fourth Street 15 Broad Street
Philadelphia New York

The information contained herein is obtained from sources regarded as reliable, and we believe the same to be correct.

6% Serial Bonds

Secured by Productive Farm Land

The chief factors of prosperity in a farming community are:

1. Fertile and easily cultivated land.
2. Enough rainfall and a long growing season.
3. Intelligent and industrious farmers
4. Abundance of cheap labor.
5. Good roads and shipping facilities.
6. Maintenance of fertility by approved methods.
7. Co-operation of county and state experts.

Where these conditions prevail and land values are still moderate and on the increase, the safest farm loans can be obtained.

We offer such loans in the form of bond issues, and shall be glad to have you write for Circular No. 942B.

Peabody, Houghteling & Co.
Established 1865
10 South La Salle Street, Chicago

The Midwest Refining Company
Dividend No. 5

A dividend of $1.00 per share on the outstanding capital stock of the Company has been declared, payable November 1, 1916, to stockholders of record on October 14, 1916.

The stock transfer books do not close.

CLARENCE E. TITUS, Secretary.
Denver, Colorado.

MAURER & HALL
ADJUSTERS OF
FIRE LOSSES FOR THE PEOPLE
175 W. Jackson Blvd. Tel. Wabash 3902

DREXEL DOINGS

A Bulletin of Up-to-Minute Facts

"You have the best motor on earth," writes J. Frank King of Milwaukee, Wis., who is an authority on automobile production. Our files are full of scores of such voluntary testimonials.

Within the last month, probably 100 or more experts have seen and have inspected the demonstration Farmer motor which we keep on display in our downtown office; without exception these all pronounced the Farmer engine a wonder.

The Drexel's chief claim to superiority in the five passenger class of automobiles is, unquestionably, its great motor—a motor that for simplicity and efficiency has absolutely no equal. If our company possessed naught but the patent rights to this motor, stock in the Drexel Corporation would still be a most attractive investment—judged by the factor of safety and the certainty of huge financial returns.

DREXEL SALES CO., Inc.
317 Lumber Exchange Bldg., 11 S. La Salle St.
Phones Randolph 7463, 7464, 7465, 7466

Office of
Craftsmen Motor Corporation
An Illinois Corporation
October 4, 1916.

PUBLIC NOTICE is hereby given that a Special Meeting of the Stockholders of CRAFTSMEN MOTOR CORPORATION will be held at the office of the Company, No. 2815 Wabash avenue, Chicago, Illinois, on the 6th day of November, A. D. 1916, at the hour of 7 o'clock P. M., for the purpose of considering the question of increasing the Capital Stock of CRAFTSMEN MOTOR CORPORATION from the sum of FIFTY THOUSAND DOLLARS ($50,000) to the sum of ONE HUNDRED AND FIFTY THOUSAND DOLLARS ($150,000).

[Signed] BENJAMIN I. GREENEBAUM
WM. D. SHEAHAN,
E. HYSON HOLMES,
RICHARD A. TYRER,
GEO. H. ECKHOUSE,
G. L. WALTERS,
JOHN HEATH WOOD,
Directors.

Chicago and North Western Railway Company
Notice of Annual Meeting

The Annual Meeting of the Stockholders of the Chicago and North Western Railway Company will be held at the office of the company, No. 226 Jackson Boulevard, in the city of Chicago, Illinois, on Thursday, October 19, 1916, at eleven o'clock A. M., for the election of directors and the transaction of such other business as may come before said meeting.

Transfer books will be closed on Monday, September 18, 1916, at the close of business on that day, and will be reopened on Friday, October 20, 1916.

Dated, September 1, 1916.

RICHARD H. ALDRICH, President.
JOHN M. CALDWELL, Secretary.

MEGARGEL & CO.
Members: New York Stock Exchange, Boston Stock Exchange, Chicago Stock Exchange
Investment Securities
105 S. La Salle St.
NEW YORK Chicago BOSTON

Bankers and Big Investors Take Notice

Have you $50,000 to $10,000 to invest in first class (monthly payment) Chicago Real Estate contracts paying better than 10% per year? Absolute security. Big discount. All loans passed and collections made under bond. Quick action necessary. All negotiations confidential. No brokers need call.

Address for full particulars
O K 90, TRIBUNE

MAJ. DAVIS URGES UNIVERSAL DRILL TO REALTY MEN

Mexican Trip a Failure Because of Lack of Preparedness, Infantry Officer Says.

Maj. Abel Davis of the First Illinois infantry, fresh from the border, declared our Mexican venture a failure and made a stirring appeal for a change in our military policy at the first weekly dinner after the summer of the Chicago Real Estate board at Hotel La Salle yesterday noon. Over 200 realty men and bankers welcomed the speaker and heard him plead for universal military training.

"Our trip to Mexico was decidedly a failure," said Maj. Davis. "The mobilization was not a success because the general staff was hampered by interference of the state department. If we wanted anything we had to go to every one except the war department experts. Even though the First was one of the best regiments in the country, with its years of experience it was totally unprepared.

Boys Lack Equipment.

"We should silence this talk about thousands of men springing to arms.' The boys have the spirit, but they haven't the equipment. In this lay our danger rather than in the Mexican bullets.

"There is no other nation in the world which would tolerate the present system by which in times of emergency the national guard must expand at least 50 per cent. No country could stand this sort of expansion in times of emergency, when instead of an army of experienced soldiers it would have one composed of 50 per cent recruits.

"The continuation of this policy would be disastrous to the country in periods of emergency and would eventually make us bust,' not in the sense of surrendering to the enemy, but in the enormous loss of life and property. The theory of expansion is wrongfully persisted in in the national defense act passed a few months ago. The fallacies of the old system must be recognized and discontinued if we are to have adequate means of protecting the dignity and honor of our country.

Flays Policy of Interference.

"Until there is adopted a policy of preparing to the youth of the nation an opportunity to learn how to equip and conduct itself in times of stress it would not be right to expect young men to wish to serve and perhaps give up their lives for their country. Instead of co-operation the war department at Washington is continually being hampered by congress and practically every other national department.

"In the recent crisis the army was so hampered that no one dared to discuss what would happen the next day, and as a result the training of our men could not be laid down along definite lines. We proceeded along our own lines, but did not get anywhere in the first month as a result of the shortcomings of our equipment.

Universal Training Coming.

"The time must soon come when every youth of the country will be expected to give one, two, or three months of the year for three or four years in acquiring some knowledge with regard to the necessities of proper defense in times when the country is in need.

"Neither the state nor the nation has made any provision for adequate training of the national guard, either as individuals or as a unit. Drilling once or twice a week and camping for a month once a year will never make a soldier.

"Place the responsibility where it belongs—equally on all men. Let there be universal military service. And let it be the highest expression of American citizenship for every male citizen to assume willingly the proportionate responsibility that is his."

Holiday Halts Operations.

Little activity was shown in any line of the realty market because of Columbus day holiday. The recorder's office was closed, as were most of the real estate brokers' offices.

Mrs. James C. Soper of St. Charles has acquired from Mrs. May A. Adkinson the ten room residence and garage, with 50x200 feet of ground, at 1233 West One Hundred and Third street. In exchange Mrs. Soper gave her country residence on the Fox river, just north of St. Charles, said to be valued at $30,000. It contains thirty-three acres. The Adkinson residence is near Longwood drive, just east of the Tracy station of the Rock Island railroad, and is valued at $12,000. William A. Bond & Co. were the brokers.

B. F. Hertz of Kankakee, Ill., has sold to Mrs. Alva A. Martin of Lake County, Ind., the property at 2954-56 Cottage Grove avenue, with 50x160 feet of ground, with a building containing two stores and ten flats, for a reported price of $20,000, subject to $11,200 incumbrance. Mrs. Martin conveyed a 200 acre farm in part payment. Joseph C. Ficklin negotiated the deal.

Residence Property Sold.

J. M. Fields has sold to Wilmer F. Hayes the residence premises at 7249 Coles avenue, 33x182 feet, for a stated price of $19,000, subject to $11,050 incumbrance.

Edward S. Lloyd has sold to the Peerless Pieton Ring Manufacturing company the business property at 3848-50 North Clark street, 50x125 feet in extent, for a reported price of $15,000, subject to $9,000 incumbrance. R. G. Ludwig & Co. handled the deal.

Elizabeth Horowitz has sold to Emma Seipt for a nominal consideration the business property on Elston avenue, 93 feet northwest of Hamlin avenue, southwest front, 50x125 feet on the northwest, extending through to Hamlin avenue. The sale is subject to $14,000 incumbrance.

The Adams Trust Agreement has leased to the Northwestern Electric company, manufacturers of electric motors, the three story and basement mill constructed building at the southwest corner of Van Buren place and Hoyne avenue, with 100x110 feet of ground, together with a one story building covering 60x100 feet to be erected adjacent to the other structure, for a term of ten years at an aggregate rental of $86,000. Hart & Whetstone were the brokers.

George R. Beach has leased from the estate of Hetty H. R. Green the property at 5263 Groveland avenue, 25x100 feet for ninety-nine years at an aggregate rental of $10,800.

RALLY IN HOGS LOST AT CLOSE

Early Gain of 10@15 Cents Wiped Out—Cattle Weak —Muttons Steady.

LIVE STOCK QUOTATIONS.

HOGS.

Bulk of sales	$9.75@10.15
Common to good mixed	9.35@ 9.80
Fair to fancy med. weights	9.80@10.10
Fair to fancy select butchers	10.05@10.35
Fair to fancy heavy shipping	10.00@10.25
Select 200@300 lb. packing	9.90@10.00
Common to choice lightwts	9.35@10.25
Boars, according to weight	3.50@ 5.50
Stags	3.85@10.35
Pigs	8.25@ 9.25

CATTLE.

Beef steers, choice to prime	$10.30@11.40
Beef steers, good to choice	9.10@10.25
Beef steers, fair to good	8.50@ 9.10
Beef steers, plain to fair	8.75@ 8.40
Beef cows	6.00@ 8.10
Heifers, fair to select	6.00@ 9.50
Canners and cutters	3.50@ 5.25
Good to prime vealers	10.50@11.50
Bulls	6.25@ 8.00
Stockers and feeders	5.50@ 7.75

SHEEP.

Native wethers	$7.25@ 8.25
Range wethers	7.00@ 8.10
Yearlings	7.25@ 8.75
Native ewes	6.00@ 7.25
Breeding ewes	6.75@ 9.00
Bucks	4.50@ 8.50
Native lambs	9.00@10.25
Range lambs	8.75@10.35
Range feeding lambs	8.75@ 9.90
Cull lambs	7.75@ 8.75

The hog market at Chicago yesterday opened active and strong at an advance of 10@15c, but had a bad reaction and closed with the gain practically all wiped out. Receipts were posted at only 21,000 head and several loads of these made an early top of $10.35, against $10.25 Wednesday. The bulk of the supply cleared at $9.75@10.15. Shipping orders were moderate, calling for 2,000 head, while packers had 5,900 head direct and were indifferent bidders so long as advanced prices were maintained.

Weakness pervaded the market for native beef steers and many sales of heavy steers were at a decline of 10@15c from Wednesday's best figures. Cows and heifers sold readily and held on a firm basis. About 2,000 rangers were received and cleared at strong prices. Calves were steady.

Sheep and Lambs Steady.

Sheep and lambs cleared on a steady basis. Receipts were 18,000 head. Range lambs topped at $10.35, and natives reached 10.25. Native ewes sold up to $7.25.

Hog purchases for the day: Armour & Co., 1,200; Swift & Co., 2,300; Wilson & Co., 1,500; Morris & Co., 1,400; Anglo-American, 1,200; Hammond, 1,200; Boyd-Lunham, 900; Roberts & Oake, 600; Western Packing company, 1,300; Miller & Hart, 300; Independent Packing company, 1,000; Brennan Packing company, 1,000; butchers, 1,500; shippers, 2,000; total, 23,300; left over, 3,000. Total includes 5,900 hogs direct to packers.

Live Stock Movement at Chicago.

Receipts—	Cattle.	Calves.	Hogs.	Sheep.
Wednes., Oct. 11.	21,024	2,200	25,249	25,487
Thursday, Oct. 5.	5,797	1,081	21,399	25,701
Thursday, Oct. 12.	7,500	1,500	21,000	18,000
Shipments—				
Wednes., Oct. 11.	5,226	206	2,705	18,900
Thursday, Oct. 5.	2,978	99	1,417	11,484
Thursday, Oct. 12.	3,500	100	2,000	7,000

Receipts for Oct. 13 were estimated at 3,000 cattle, 18,000 hogs, and 12,000 sheep, against actual arrivals of 2,431 cattle, 13,654 hogs, and 9,952 sheep for Friday, Oct. 15, 1915.

Live Stock Markets Elsewhere.

KANSAS CITY, Mo., Oct. 12.—HOGS—Receipts, 9,000; 10@25c higher. Bulk, $9.60@10.00; heavy, $9.70@10.10; packers and butchers, $9.65@10.15; lights, $9.50@10.15; pigs, $8.75@9.25. CATTLE—Receipts, 6,000; steady to strong. SHEEP—Receipts, 16,000; steady to 10c lower. Lambs, $9.50@10.30.

NATIONAL STOCKYARDS, Ill., Oct. 12.—HOGS—Receipts 6,000; 20@25c higher. Lights, $9.50@10.30; pigs, $8.45@9.50; mixed and butchers, $9.70@10.45; good heavy, $10.30@10.50; bulk, $9.90@10.35. CATTLE—Receipts, 6,000; steady. SHEEP—Receipts, 2,100; steady. Lambs, $7.00@10.40.

BUFFALO, N. Y., Oct. 12.—CATTLE—Receipts, 300; steady. HOGS—Receipts, 1,600; active; heavy and mixed, $10.25@10.35; Yorkers, $10.15@10.25; light yorkers, $9.50@10.00; pigs, $9.25@9.50; roughs, $8.25@8.35; stags, $7.50@8.25. SHEEP—Receipts, 800; active and unchanged.

PITTSBURGH, Pa., Oct. 12.—CATTLE—Steady; supply light. SHEEP—Steady; supply light. Lambs, $7.00@10.75. HOGS—Higher; receipts, 10 double decks. Prime heavies, $10.20@10.25; mediums and heavy yorkers, $10.10@10.20; light yorkers, $9.60@9.75; pigs, $9.00@9.40.

ST. JOSEPH, Mo., Oct. 12.—HOGS—Receipts, 4,600 head; 10@15c higher. Top, $10.00; bulk, $9.50@9.85. CATTLE—Receipts, 250 head; steady to strong. SHEEP—Receipts, 3,000 head; steady to strong. Lambs, $9.50@10.15.

OMAHA, Neb., Oct. 12.—HOGS—Receipts, 4,000; higher; heavy, $9.30@9.50; light, $9.50@9.65; pigs, 8.25@9.25; bulk of sales, $9.40@9.50. CATTLE—Receipts, 3,000; steady. SHEEP—Receipts, 34,000; lambs, $9.75@10.25.

ST. PAUL, Minn., Oct. 12.—HOGS—Receipts, 4,500; 15@25c higher; range, $9.00@9.35; bulk, $9.10@9.15. CATTLE—Receipts, 5,100; steady. SHEEP—Receipts, 900; steady; lambs, $5.50@9.25.

NEW YORK, Oct. 12.—BEEVES—Receipts, 1,223; steady; no trading. SHEEP—Receipts, 7,278; steady; lambs, 10@25c higher. HOGS—Receipts, 1,604; higher; prime state hogs, $10.10.

SIOUX CITY, Ia., Oct. 12.—CATTLE—Receipts, 3,500; steady to lower. HOGS—Receipts, 2,000; 10@20c higher; top, $9.55; bulk, $9.40@9.50. SHEEP—Receipts, 500; steady.

COTTON.

LIVERPOOL, Oct. 12.—COTTON—Spot; Easy. Good middling, 10.29d; middling, 10.15d; low middling, 9.90d. Sales, 8,000 bales, 1,000 for speculation and export; receipts, 11,000 bales. Futures: Steady. October, 10.12½d; October and November, 10.12d; November and December, 10.12d; December and January, 10.12d; January and February, 10.12d; February and March, 10.13½d; March and April, 10.15d; April and May, 10.16d; May and June, 10.16½d; June and July, 10.14d; July and August, 10.12d; August and September, 9.96d.

NEWS OF THE COURTS

United States Supreme Court.

Washington, D. C., Oct. 12.—[Special.]—In the Supreme court of the United States today Harold V. Amberg of Chicago was admitted to practice.

The record was:

19—Original—The State of Missouri, complainant, vs. Chicago, Burlington and Quincy Railroad Company; leave granted to file replication herein on motion of John T. Barker for the complainant; motion for leave to file application for the appointment of commissioner, submitted by John T. Barker for the complainant.

138—Clarence C. Caldwell, as attorney general, appellant, vs. the Sioux Falls Stock Yards Company, et al.; and

413—Frank W. Merrick, et al., appellants, vs. N. W. Halsey & Company, et al.; suggestion that these cases be heard immediately after the "Ohio Blue Sky" cases, numbers 458, 439, and 440, submitted by George W. Danforth, counsel for appellees in Number 383.

117—Southern Railway Company, plaintiff in error, vs. B. B. Saunders, administrator, etc.; in error to the Supreme court of the state of North Caroline; dismissed with costs on motion of counsel for the plaintiff in error.

453—Louisville and Nashville Railroad Company, plaintiff in error, vs. C. L. Croan, et al; submitted under the twentieth rule by B. D. Warfield and Charles H. Moorman for the plaintiff in error and by William W. Crawford for the defendants in error.

202—Utah Power and Light company, appellant, vs. the United States; and

205—The United States, appellant, vs Utah Power and Light company; argument concluded by Graham Sumner for the Utah Power and Light company.

204—The Beaver River Power company, appellant, vs. the United States;

203—The United States, appellant, vs the Beaver River Power company;

206—Lucien L. Nunn et al., appellants, vs. the United States; and

207—The United States, appellant, vs. Lucien L. Nunn et al.; argument commenced by Clyde C. Dawson for the Beaver River Power company and Lucien L. Nunn, continued by Assistant Attorney General Knaebel for the United States, and concluded by Frank Short for the Beaver River Power company and Lucien L. Nunn.

69—The United States of America, appellant, vs. Lehigh Valley railroad company et al.; argument commenced by Assistant to the Attorney General Todd for the appellant.

Motions will come tomorrow at 12 o'clock. The day call for Friday, Oct. 13, will be as follows: Numbers 69, 290, 438 [and 429 and 440], 212, 372, 340 [and 341], 452, 386, 415, and 412.

Illinois Supreme Court.

Springfield, Ill., Oct. 12.—[Special.]—The Supreme court of Illinois through Charles W. Vail, clerk, made the following announcements:

Fairview Floor Spar and Lead Co. vs. McLean; motion by appellees to transfer to Appellate court, Fourth district, allowed.

Golden et al. vs. Cervenka; motion by James E. Bennett to file separate brief allowed.

McGovern et al. vs. McGovern et al.; motion by plaintiff in error to set aside order of dismissal denied.

Warner et al. vs. Flack et al.; motion by plaintiffs in error to strike from files brief of plaintiff in error denied.

Flack et al. vs. Warner; motion by defendants in error to dismiss denied; cross motion to amend writ of error allowed and cause continued for service.

Conrad vs. Barie; motion by defendants in error to quash execution and to retax costs allowed; execution will be quashed and costs retaxed so as to require plaintiff in error to pay one-fifth of the costs and defendants in error the remaining four-fifths.

Jones vs. Aetna Insurance Co.; motion by petitioner to withdraw abstracts and amend petition allowed.

Illinois Midland Coal Co. vs. Industrial board et al.; motion by defendants in error for time to Oct. 13 to file briefs allowed.

People ex rel. state board of architects vs. the Rogers company; motion by defendant in error to file briefs nunc pro tunc as of Oct. 3 allowed to file briefs instanter.

United States Fidelity and Guaranty company vs. Dickason, extra; motion by plaintiff in error to file brief by Oct. 13 allowed.

Christensen vs. Ohio Building Safety Vault company; motion by plaintiff in error to reply brief instanter allowed.

People ex rel. vs. May Jr. et al.; motion by Mary S. Kurrus, Frank J. Kurrus, and Charles G. Kurrus, executors, to appear as appellants and adopt record, abstracts, and briefs of appellant allowed.

Rasch et al. vs. Rasch et al.; motion by plaintiffs in error to amend writ of error, file record filed in 10945 and that process issue.

City of Lake Forest vs. Buckley et al.; motion by appellant to file supplemental record.

People ex rel. Hawkinson vs. A. T. & S. F. Ry. Co.; motion by appellant to continue and extend time ten days after filing of appellee's brief to file replies.

City of Chicago vs. Mandel Bros., a corporation; dismissed, want of prosecution.

Berlinger et al. vs. Carlson, town clerk, et al.; dismissed for want of prosecution.

Miles et al. vs. Morrill, town clerk, et al.; dismissed for want of prosecution.

Stowe et al. vs. O'Brien; dismissed for want of prosecution.

Graham et al. vs. Beardsley, town clerk, et al.; dismissed for want of prosecution.

Swigart vs. commissioners of highways of the town of Mahomet, et al.; submitted on briefs.

Stewart vs. Bushnell; submitted on briefs.

Yanda, admr., vs. Decatur, Bloomington and Champagne railroad; submitted on briefs.

Arnold & Murdock Co. vs. industrial board of Illinois et al.; submitted on briefs.

Wilcox vs. International Harvester Co.; submitted on briefs and oral argument by D. A. Grebaugh for plaintiff in error and Charles C. Spencer for defendant in error.

Royal Colliery Co. vs. Alwart Bros. Coal Co.; submitted on briefs.

Wahlman vs. Becker Milling Co.; submitted on briefs and oral argument by H. Clay Horner for plaintiff in error.

Adjourned until 9 a. m. tomorrow.

FOREIGN MAIL SCHEDULE.

FOREIGN MAILS WILL CLOSE AT CHICAGO postoffice as follows:

For Switzerland, Italy, Portugal, Turkey, Egypt, Greece, British India, Roumania, Belgium, and Africa, 7 p. m.

For Cuba, 9:30 p. m.

For Alaska, 9 p. m.

For Manitoba, British Columbia, and Northwest Territory, 9 p. m.

For Jamaica, West Indies, 12 p. m.

For Great Britain and Ireland, by S. S. St. Louis, Friday, Oct. 13, 11:45 a. m.

For Switzerland, Spain, Portugal, Egypt, Greece, British India, Roumania, Italy, and France, via Bordeaux, by S. S. Espagne, Friday, Oct. 13, 11:45 a. m.

For Hawaii, Samoan islands, Australia; also specially addressed correspondence for New Zealand, via San Francisco, by S. S. Sonoma, Saturday, Oct. 14, 8:30 p. m.

For Hawaii, via San Francisco, by S. S. Wilhemina, Saturday, Oct. 14, 12 midnight.

For Panama, Canal Zone, Cauca and Narino Departments of Colombia, Ecuador, Bolivia, Peru (except Iquitos), and Chile, via New Orleans, by S. S. Parismina, Monday, Oct. 16, 5:45 p. m.

For Venezuela, by S. S. Philadelphia, Monday, Oct. 16, 12 midnight.

For Japan, China, Corea (except Shanghai City and Inland points), and Philippines, via Seattle, Wash., and Victoria, B. C., by S. S. Empress of Japan, Monday, Oct. 16, 9 p. m.

For Norway, Sweden, Denmark, Russia, Switzerland, Germany, Austria-Hungary, Servia, Bulgaria, Luxemburg, and Turkey, via Kirkwall and Christiansand, by S. S. Frederik VIII., Tuesday, Oct. 17, 11:45 a. m.

For Hongkong, via San Francisco, by S. S. Arabia, Wednesday, Oct. 18, 8:30 p. m.

For Hawaii, via San Francisco, by S. S. Manoa, Saturday, Oct. 21, 8:30 p. m.

J. A. CAMPBELL, Postmaster.

ARGUE LEHIGH VALLEY CASE.

Washington, D. C., Oct. 12.—Argument was begun today in the Supreme court on an appeal in the government's suit charging the Lehigh Valley railroad and affiliated coal companies with violating the Sherman anti-trust law and the commodities clause of the Hepburn interstate commerce act. Federal Judge Hough of New York dismissed the suit in 1914.

OFFICIAL WEATHER REPORT.

Place of observation. Oct. 12, 1916. 7:00 p. m., Central time.	Temp.	Highest today.	Lowest last night.	State of weather.	Direction of wind.	Velocity of wind.	Rainfall in inches.
Eastern states—							
Albany	64	64	40	Clear	S.		
Atlanta	64	70	46	Clear	E.		
Boston	60	64	44	Clear	S.E.	10	
Buffalo	60	64	46	Cloudy	S.E.		
Charleston	64	74	56	Clear	N.E.	10	
New York	58	64	52	Clear	S.E.	16	
Parkersburg	60	70	46	Clear	S.		
Philadelphia	60	70	52	Clear	S.		
Pittsburg	62	68	38	Clear	S.W.	14	
Raleigh	62	68	46	Clear	S.E.		
Washington	58	70	38	Clear	S.		
Gulf states—							
Abilene	76	90	68	Clear	S.E.	14	
Amarillo	62	78	54	Cloudy	E.		.52
El Paso	66	82	58	Fair	N.		
Galveston	78	82	74	Clear	S.E.		
Jacksonville	68	72	58	Fair	N.	14	
Miami	76	82	70	Clear	N.E.	10	.54
Mobile	74	80	60	Clear	S.		
Montgomery	72	76	52	Clear	S.		
New Orleans	70	82	70	Clear	S.E.		
San Antonio	80	94	70	Clear	S.E.		.15
Shreveport	78	86	58	Clear	S.E.		
Tampa	74	84	68	Clear	N.E.	10	
Vicksburg	74	82	56	Clear	S.E.		
Brownsville	78	88		Fair	S.E.		.01
East-central states—							
Algesa	60	94	38	Rain	S.	22	.10
Cairo	60	76	50	Cloudy	S.		
Chicago	58	57	52	Rain	S.W.	24	.45
Cincinnati	62	72	58	Fair	S.		
Cleveland	60	66	40	Cloudy	S.	14	
Detroit	60	64	44	Rain	S.		.10
Escanaba	50	52	32	Rain	S.W.		.52
Evansville	62	70	56	Fair	S.	14	
Fort Wayne	60	66	42	Cloudy	S.		.02
Grand Haven	54	64	40	Rain	S.	22	.22
Grand Rapids	57	56	42	Rain	S.		.28
Green Bay	52	54	42	Rain	S.W.	10	.44
Indianapolis	68	72	48	Fair	S.	14	
Madison	54	56	42	Rain	S.W.	14	
Marquette	50	54	50	Rain	W.		.60
Memphis	74	80	56	Clear	S.E.		
Milwaukee	54	56	42	Rain	S.W.	16	.58
Nashville	70	76	44	Clear	S.	12	
Peoria	58	62	50	Cloudy	S.		.48
Ste. Marie	50	52	40	Rain	N.E.	12	.70
Springfield, Ill.	64	74	40	Clear	S.		.06
West central states—							
Bismarck	52	62	38	Clear	N.W.	10	
Charles City	60	70	50	Rain	N.W.		.01
Chisholm	52	60	38	Clear	N.W.	10	
Davenport	60	60	48	Cloudy	S.	10	.30
Des Moines	60	72	56	Cloudy	S.W.	10	
Devils Lake	48	62	36	Clear	N.W.	10	
Dodge	70	82	56	Fair	N.		
Dubuque	60	60	48	Cloudy	S.	10	.18
Duluth	54	60	42	Cloudy	W.	14	.06
Huron	54	66	42	Clear	N.W.	10	
Kansas City	66	72	56	Clear	S.	20	.02
Keokuk	62	70	54	Clear	S.		.22
Little Rock	76	82	52	Cloudy	S.E.		
Moorhead	50	60	44	Clear	N.	10	
North Platte	58	72	42	Clear	W.		
Oklahoma	72	78	48	Clear	S.E.		.40
Omaha	62	80	56	Cloudy	N.W.	14	
Rapid City	52	60	50	Clear	N.W.		
Sioux Falls	62	72	54	Clear	N.W.		
St. Louis	72	78	54	Rain	S.W.	16	
St. Paul	52	58	40	Fair	N.W.	12	
Sprfield, Mo.	70	76	54	Cloudy	S.	16	
Wichita	72	76	56	Fair	S.	16	.10
Williston	52	60	38	Clear	N.W.		
Mountain states—							
Boise	54	66	42	Clear	N.W.		
Cheyenne	48	52	44	Clear			.52
Denver	56	58	40	Clear			.01
Havre	50	54	40	Clear	W.		
Helena	52	62	38	Clear	S.W.	12	
Lander	54	64	30	Clear	S.W.		
Miles City	52	70	40	Clear	W.		
Phoenix	72	78	48	Clear	N.W.		
Pueblo	60	68	46	Clear	N.W.		
Salt L. City	54	58	38	Clear	N.W.		
Sheridan	54	62	38	Clear	W.		
Yellstone Pk.	44	58	30	Clear	N.W.		
Pacific states—							
Fresno	88	70	50	Clear	N.W.		
Los Angeles	80	68	52	Cloudy	S.W.		
Portland, Ore.	60	60	44	Clear	N.E.		
Sacramento	72	76	46	Clear	S.		
San Francisco	64	60	52	Cloudy	W.		
San Diego	82	66	52	Fair			
Spokane	54	66	40	Clear	N.E.		
Walla Walla	56	70	46	Clear	W.		
Canadian—							
Battleford	54	64	30	Fair	N.		
Calgary	50	60	36	Rain	S.E.		
Edmonton	52	60	34	Cloudy	S.W.		
Medicine Hat	52	66	34	Fair	W.		
Minnedosa	48	60	34	Clear	N.W.		
Montreal	48	58	34	Clear	S.E.	10	
Quebec	42	48	28	Clear	N.	10	
Qu'Appelle	46	58	32	Clear	S.		
Toronto	56	62	34	Cloudy	S.	12	
White River	46	48	30	Cloudy	S.W.		.02
Winnipeg	42	54	42	Rain	S.	16	

If We Only Had a Lot of Them!

The United States of America is the possessor of the most powerful warship afloat — the U. S. S. Pennsylvania. A vivid portrayal of what American defense could be made, if multiplied sufficiently, is shown in the picture of the Pennsylvania which appears on page 1 of the Rotogravure section of next Sunday's Tribune.

The mighty defender is seen steaming down East River, with Brooklyn Bridge and the Manhattan skyline in the background.

This picture alone—only one of hundreds of features — is an imperative reason why you should not fail to be a reader of

Next Sunday's Tribune

Shortest Line Fastest Time to Indianapolis

A Fast Train Every Few Hours

each one as good as the best and the best is the last word in equipment—via

MONON ROUTE

CHICAGO, INDIANAPOLIS & LOUISVILLE RY.

The Monon carries twice as many passengers between Chicago and Indianapolis as all the other lines combined.

When you travel between Chicago and Indianapolis do as most people, go on the Monon; it costs no more than to travel on other lines and you are protected by *Automatic Block Signals all the way.*

All Monon trains leave from Dearborn Station, nearest to the loop.

For tickets, reservations etc., call on or telephone

HERBERT WILEY, G. A. P. D.,
104 S. Clark St., Chicago, 'Phone Harrison 3309

TERMS OF SUBSCRIPTION OF THE TRIBUNE

Orders for mail subscriptions must be accompanied by remittance to cover.

Postage paid in the United States [outside of Chicago and suburbs], Canada, and Mexico.

Daily, without Sunday, one year, $4.00; six months, $2.00; three months, $1.25; two months, $1.00; one month, 50 cents.

Daily, with Sunday, one year, $5.50; six months $3.25; three months, $2.00; one month, 75 cents.

Sunday only, one year $2.50; one month, 25 cents.

Canadian subscribers ordering the Sunday edition without the daily are charged 20 cents a month extra for postage. Give postoffice address in full, including county and state. Remit by express money order, draft, or in registered letter, at our risk, to The Tribune company, publisher.

CITY RATES.

Daily only, per month	$ .30
Daily and Sunday, per month	.55
Sunday only, per month	.25

NEW YORK—225 FIFTH AVENUE.
WASHINGTON—40 WYATT BUILDING.
SAN FRANCISCO—742 MARKET STREET.
LONDON—8 REGENT STREET, S. W.
PARIS—12 BOULEVARD DES CAPUCINES.
BUENOS AIRES—LAVALLE 841.

INDEX TO CLASSIFIED ADVERTISEMENTS.

	Page.	Col.
AUCTION SALES	17	6
AUTO LIVERIES	23	5
AUTOMOBILES	23	3
GASOLENE	23	3
ELECTRIC	23	
MOTOR TRUCKS	23	
AUTO SUPPLIES, ACCESSORIES	23	4
AUTOMOBILES WANTED	23	6
BARTER AND EXCHANGE	20	3
BICYCLES AND MOTORCYCLES	21	6
BILLIARDS AND BOWLING	21	6
BOARD AND LODGING	20	3
BOARD WANTED	20	4
BOOKS AND MAGAZINES	21	6
BUILDING MATERIAL	17	6
BUSINESS CARDS	23	6
BUSINESS CHANCES	23	4
BUSINESS PERSONALS	20	3
CAMERAS, KODAKS, ETC.	21	6
CASTOFF CLOTHING	20	3
CEMETERIES	23	6
CLEANERS AND DYERS	20	3
DANCING SCHOOLS	22	3
DETECTIVE AGENCIES	20	3
DOGS, BIRDS, POULTRY, ETC.	20	3
DRESSMAKING AND MILLINERY	20	3
FINANCIAL	23	6
GARAGES	23	4
HELP WANTED—MALE	19	1
HELP WANTED—MALE	19	2
HELP WANTED—FEMALE	19	3
HELP WANTED—FEMALE	19	4
HOME WORKERS' SERVICES	18	3
HORSES AND CARRIAGES	23	4
HOTELS	20	3
HOUSEHOLD GOODS	23	3
HOUSEHOLD GOODS WTD	23	4
INSTRUCTION	22	3
JEWELRY, WATCHES, ETC.	21	6
LAND INFORMATION	22	4
LAW AND COLLECTIONS	23	6
LEASEHOLDS	22	3
LEGAL NOTICES	23	6
LOST AND FOUND	20	3
MACHINERY AND TOOLS	22	3
MORTGAGES	22	3
MOTORCYCLES & BICYCLES	23	4
MOTOR TRUCKS TO RENT	23	4
MUSICAL AND DRAMATIC	22	3
MUSICAL INSTRUMENTS	22	3
OFFICE DEVICES	22	3
PARTNERS WANTED	20	3
PATENTS, PATENT ATTYS.	22	3
PENSIONS	17	6
PERSONAL	20	3
PERSONAL PTY. LOANS	20	3
POSTAGE STAMPS, COINS, ETC.	22	3
PRINTING, ENGRAV'G, BIND'G	22	3
PLUMB'G & LIGHT FIXTURES	22	3
REAL ESTATE—CENTRAL	21	3
APARTM'TS—SOUTH SIDE	21	4
APARTM'TS—NORTH SIDE	21	5
APARTM'TS—NORTHWEST	21	6
APARTMENTS—WEST SIDE	21	7
APARTMENTS—WEST SIDE	22	1
BUSIN'S PPTY.—SOUTH SIDE	22	2
BUSIN'S PPTY.—SOUTHWEST	22	3
BUSIN'S PPTY.—NORTH SIDE	22	4
BUSIN'S PPTY.—NORTHWEST	22	5
BUSIN'S PPTY.—WEST SIDE	22	6
HOUSES—SOUTH SIDE	22	7
HOUSES—SOUTHWEST	22	8
HOUSES—NORTH SIDE	22	9
HOUSES—NORTHWEST	22	10
HOUSES—WEST SIDE	22	11
VACANT—SOUTH SIDE	22	12
VACANT—SOUTHWEST	22	13
VACANT—NORTH SIDE	22	14
VACANT—NORTHWEST	22	15
VACANT—WEST SIDE	22	16
MISCELLANEOUS—SOUTH	22	17
MANUFACTURING SITES	22	18
SUBN.—OAK PARK, AUSTIN	22	19
SUBN.—SOUTH	22	20
SUB'N—NORTH	22	21
SUBN.—NORTHWEST	22	22
SUBN.—WEST	22	23
ACRE PROPERTY	22	24
OTHER CITIES	22	25
FARM LANDS	22	26
COUNTRY	22	27
CATTLE RANCHES	22	28
TIMBER, COAL	22	29
MISCELLANEOUS	22	30
REAL ESTATE WANTED	22	31
REAL ESTATE TO EXCHANGE	22	32
REAL ESTATE LOANS	22	33
SAFES	21	6
SEWING MACHINES	21	6
SITUATIONS WANTED—MALE	17	1
SITUATIONS WANTED—MALE	18	1
SITUATIONS WANTED—FEMALE	18	2
STEAMSHIP LINES	23	4
STOCKS AND BONDS	17	6
STORE AND OFFICE FIXTURES	21	6
STOVES	20	3
TALKING MACHINES	21	6
THEATER TICKETS	23	4
TAILORS	22	3
TO RENT—ROOMS	20	1
TO RENT—HOUSEKPG. RMS.	20	2
TO RENT—HOUSES	20	3
TO RENT—FURN. HOUSES	20	4
TO RENT—FLATS	20	5
TO RENT—FLATS	21	1
TO RENT—FURNISHED FLATS	21	2
TO RENT—STORES	21	3
TO RENT—OFFICES & STUDIO

SITUATIONS WANTED—MALE.

Window Trimmers.

WINDOW TRIMMER.

PART TIME; STATE-ST. EXP. Address G 862 Tribune.

Farm and Garden Help.

SITUATION WTD—DANISH GARDENER age 27, married, no children, 12 yrs. exper. private and greenhouse. Jens Christiansen Terp, 322 Beech-st., Highland Park, Ill. Phone H. P. 1050.

SITUATION WTD—GERMAN MAN, 36 years old, wishes position on country place; can milk, handy with tools, understand poultry, furnace, and gardening; can give best of reference. Address G 308, Tribune.

SITUATION WTD—SOBER, YOUNG, ON priv. country place; ex-gardener, house man, cars of stock, auto, etc. Address H 346, Tribune.

SITUATION WTD—EXP. MIDDLE AGED married couple want position on country home as caretaker; have good references. Address H 125, Tribune.

SITUATION WTD—GARDENER; EXP. ALL branches; also care furnace and housework. Address J 247, Tribune.

SITUATION WTD—PERMANENT; PRACtical gardener; all branches; 35; single; Swiss. Address Box 123, Highland Park.

Home Servants.

SITUATION WTD—ABSTINENT MAN wants position as houseman, butler. He is called from his employers the best houseman in the world, strictly honest, very quiet, refined. He works 16 hours a day without stopping; is most quick; 47; a most good cook; TONIGHT, 2229 Prairie-av., Cal. 526.

SITUATION WTD—BY ALL AROUND CHInese chef, baker; 1st class fam., brd. hse., small hotel; charge kitchen or sub anywhere; $15-$20; trans. desired. Address H 475, Tribune.

SITUATION WTD—AS BUTLER; GER.-AM., age 34; neat, clean, of good appearance, obliging; highly recommended. Address J 492, Tribune.

SITUATION WTD—BUTLER, VALET; strictly first class; highly recom.; private family or gentlemen's club; will leave city. Address H 322, Tribune.

SITUATION WTD—JAPANESE STUDENT wishes morning, evening work; year's experience; bachelor's apartment; ref. Address G 288, Tribune.

SITUATION WTD—HONEST, RELIABLE young man of Holland nationality wants position as butler or valet. Adress J 455, Tribune.

SITUATION WTD — BUTLER, VALET; white, thoroughly experienced, many years with last family. Address J 473, Tribune.

SITUATION WTD—EXPERIENCED COLored couple as cook and butler. Ph. Black. 4502.

SITUATION WTD — VALET, BUTLER, houseman; German; city ref. Address H 408, Tribune.

SITUATION WTD—STUDENT, TO WORK mornings and nights for room and board. Address H 468, Tribune.

SITUATION WTD—GOOD HOUSEMAN, butler, autos; single, white; ref. Address H 516, Tribune.

SITUATION WTD — JAP. STUDENT, housework in priv. family. Address H 530, Tribune.

SITUATION WTD—HOUSEMAN, EXP.; Swedish; city ref. Address G 324, Tribune.

SITUATION WTD—JAPANESE BUTLER, well recommended. YAMA, 3050 Lake Park.

SITUATION WTD — YOUNG MAN IN priv. house; refs. Ph. Frank. 2032.

SITUATION WTD—SWISS BUTLER, EXP. priv. fam.; city refs. 164 W. Grand-av.

SITUATION WTD—MAN AND WIFE, BUTler, cook; refs.; col. Douglas 1829.

SITUATION WTD—HOUSEMAN, BUTLER, care for, drive auto; ref. Barr. Lin. 5690.

SITUATION WTD—FIRST CLASS BUTler; good city refs. Address J 340, Tribune.

Coachmen, Teamsters, Chauffeurs.

SITUATION WTD—CHAUFFEUR, MARried; 10 years' driving and shop exp. on American high grade cars, Pierce-A. Stearns, Locomobile, and others; mechanic, make own repairs, keep car in best condition; Swedish; sober and reliable; best city and state refs. Address E 359, Tribune.

SITUATION WTD—CHAUFFEUR; MAchinist by trade; American and European exp.; age 28; state and city lic.; prefers first class private car; will leave town; ref. ROESSLER, 6404 Clark-st., or Rogers Park 6155.

SITUATION WTD—CHAUFFEUR, EXPD. mechanic, 10 years' exp.; wife cook, laundress; refs.; Danish (no children). Address F. WILLIAMS, 39 S. Sheridan-rd. Lake Forest, Ill.

SITUATION WTD—CHAUFFEUR; SINGLE, sober, competent, reliable; make own repairs; exper. on high grade cars; best refs.; prefer family; permanent. A. HANSEN, 4009 N. Crawford-av.

SITUATION WTD—CHAUFFEUR, EMployed North Side only; 7 years' experience; familiar with all cars; moderate salary; American; 29; married. E. STAMBAUGH, Wellington 4291.

SITUATION WTD—CHAUFFEUR AND mech.; single, 28; 8 yrs. exp. high grade cars; sober, rel., and care.ul driver; own repairs. Address H 502, Tribune.

SITUATION WTD—28; IS YRS.' EXper.; mechanic; speaks French, German Dutch, English; chauffeur in priv. fam.; refs. E 2309 W. 23d-st.

SITUATION WTD—1ST CLASS CHAUFfeur, age 26, married; 6 yrs.' exp.; priv. or truck. Phone Haymarket 1612, or address G 537 Tribune.

SITUATION WTD—CHAUFFEUR, SINGLE, competent and reliable; 8 years' exp. or high grade cars; own repairs; good refs. Address G 224 Tribune.

SITUATION WTD—CHAUFFEUR, SWEDish, age 32, exp. in all kinds of work around a private res.; best city refs.; employed. Will call evenings. Address H 385, Tribune.

SITUATION WTD—CHAUFFEUR, SWEDE, 9 years exp.; careful driver; good mechanic; any car; Swedish, German, and state license; will travel. Address J 222, Tribune.

SITUATION WTD—CHAUFFEUR, GERman, as houseman and chauffeur, pri. fam.; best refs. F. SCHNEIDER, 1846 Linton-av. Phone Ravenswood 2388.

SITUATION WTD—CHAUFFEUR, MARried, 35, German, care.ul driver, good mechanic, 9 yrs.' exp., priv. or truck. PAUL LEVER, 1810 N. Clark-st.

SITUATION WTD—CHAUFFEUR WITH private family; experienced, with best references. Phone Drexel 6997, or address GREER, 3 Bellevue-pl.

SITUATION WTD—CHAUFFEUR, MARried, 9 yrs. exp.; priv. or truck; A1 ref.; reliable. Schwaller, Cast Douglas 2739.

SITUATION WTD—YOUNG EDUC. SINGLE Bohemian or Slavish man, 3 yrs.' exp. priv. fam.; country or city. 1626 N. Karlov-av. 1st.

SITUATION WTD—CHAUFFEUR, PRI. FAMily, 3 yrs. exp.; careful driver; own repairs. Dr. Wm. Hill, 212 Oliver.

SITUATION WTD — CHAUFFEUR WITH priv. fam.; 5 yrs. exp.; sober, reliable; single; best refs. Address H 249, Tribune.

SITUATION WTD—CHAUFFEUR AND mechanic; best of ref. Chas. Schober, 3080 Eva-t.-av. Phone Kenwood 3217.

SITUATION WANTED — CHAUFFEUR, married, no children; exp. on high class; best refs.; care.ul driver, Phillips Edge 9329.

SITUATION WTD—CHAUFFEUR; GERman; careful driver; references. Address J 509, Tribune.

SITUATION WTD—CHAUFFEUR, COL., 10 yrs. exper., 3 yrs. in city; lic.; ref. WITH. EKE, 5520 Cass. Doug. 6115.

SITUATION WTD — CHAUFFEUR; 10 YRS. on Amer. and foreign cars; A1 refs. Address E 329, Tribune.

SITUATION WTD—BY 1 YRS.' EXPERI. colored chauffeur, married, sober; Irving 6387.

SITUATION WTD—AS CHAUFFEUR; 10 years' experience; good driver; reliable; best references. Address J 252, Tribune.

SITUATION WTD—CHAUFFEUR, OWN repairing, A1 refs.; do other work. James Ewg, 189 Illinois.

SITUATION WTD—GOOD DRIVER AND repairer, 5½ years last place. Phone 4190 Lincoln. J. P. SCHOAT, 2516 N. Clark-st.

SITUATION WTD—CHAUFFEUR; WHITE; 28; 3 yrs. last; anywhere; best refs. Hall 1101.

SITUATION WTD—CHAUFFEUR, A1; CAN you pay 1st class man $25? Call Ran. 1101.

SITUATION WTD—CHAUFFEUR. 3636 N. Hamilton-av. Graco 1631.

SITUATION WTD — COL. CHAUF., 4 YRS.' exp.; careful. Douglas 3855. L. HYTER.

Janitors and Porters.

SITUATION WTD — BY EXP. JANITOR; large apt. bldg. preferred; handy with tools; sober and ref. F. GILBERT, 3010 Normal-av.

SITUATION WTD—EXPERIENCED COLored couple would like janitor private work; no children. Phone Oakland 4007. Do not call after 6:30 p. m.

SITUATION WTD—1ST CLASS JANITOR, apt. bldg.; good repair man; best refs.; married, no children. Frank Legon, 1451 Van Buren, rear.

SITUATION WTD—MARRIED JANITOR, no children; good mechanic; best references; S. S.; 24 to 36 flats. Address X L 449, Tribune.

SITUATION WTD — BY EXPERIENCED porter, white, office or store. Address J 508, Tribune.

SITUATION WTD—JANITOR; FLAT WITH rm.; no children; sober; exp. city refs.; S. S. preferred. Address J 500, Tribune.

SITUATION WTD — EXP. SOBER JANItor; good heater, cleaner, houseman; no children. Address J 494, Tribune.

SITUATION WTD — JANITOR; WHITE; exp.; married, no children. Address C 8, 7066 N. Chicago-av. Stewart 1084.

SITUATION WTD—PORTER OR LUNCH man in saloon, by colored man; good references. Cent. 4301.

SITUATION WTD—JANITOR SERVICE for rens of flat or part payment of rent. Address J 509, Tribune. Phone Lincoln 5440.

SITUATION WTD—EXP. JANITOR, FIREman. E. KEENAN, 12 S. Loomis-st.

SITUATION WTD—JANITOR AND GENL. repairs; long exp. Address O 370, Tribune.

Stenographers, Typists, Etc.

SITUATION WTD — STENOGRAPHER, possessing ability and initiative, with six years' experience, advertising agency or commercial, extensively; where advancement will tend toward copy writing, when ability is proven. Address J 524, Tribune.

SITUATION WTD—MAN, AGE 20, EXP'D stenographer, typewriter, bkpr., gen. office man; take care small office, etc. Address J 526, Tribune.

SITUATION WTD—STENO.; CORRESPONdent; thoroughly competent; handling large volume work on own initiative. Address G 96, Tribune.

SITUATION WTD—YOUNG MAN, E. PRI. asst. or steno.; live wire. Belmont 7062.

SITUATION WTD—BRIGHT BOY, STENO, beginner; knowledge of baking. Yards 481.

SITUATION WTD—DAILY TO $30; STUdent; 3 yrs.' law exp. Bloom, 3340 Le Moyne

SITUATIONS WANTED—MALE.

Miscellaneous.

SPACE HERE
COSTS TOO MUCH

For detailed account of history I have chalked up in adv. world. If you want the story in full and are willing to let loose of a good round salary to tie up a "really good all round copy man or adv. mgr. of PROVEN worth, address E N 18, Tribune.

ASIDE FROM POSE

am not perfunctory assertive man, but have character; youth, simplicity; desire interesting work in sphere where essentials and sincerity count; clear, frank letter will be reciprocated. Address O F 88, Tribune.

SITUATION WTD—I WANT A HIGH CLASS connection with future; prefer real estate or auto concern; have owned an employment agency; three years; I am 35 and married; clean cut and industrious. What can I get? No canvassing; any amount of refs. Address H 509, Tribune.

SITUATION WTD—STEWARD, MANAGER by superior man and wife; steward, want high class, perm position, charge of country club or bachelors only; wages $126 up; first class refs. Address H 483, Tribune.

SITUATION WTD—NEW ADVERTISING firm offers expert special service in preparing ads, booklets circulars, etc.; original results and ideas in business literature. Address G 495, Tribune.

SITUATION WTD—GOOD LOOK NO. NEAT, strong young man, age 25; willing to do anything; will travel anywhere. Address E 253, Tribune.

SITUATION WTD — ART STUDENT; clean, capable young man; evening and night work; loop pref. Address H 541, Tribune.

SITUATION WTD—AGE 25, DESIRES AFTernoon and evening position; any kind; expert typewriter. Address F 285, Tribune.

SITUATION WTD—YOUNG MAN; BUSS. education; real estate or other business; part outside work. Address G 186, Tribune.

SITUATION WTD—MAN, 42 YRS. OLD, wants position as caretaker, investigator. Experienced. Address G 456, Tribune.

SITUATION WTD—WITH CHANCE FOR advancement, by h. s. grad. Address G 506, Tribune.

SITUATION WTD—MAN, 21, WELL EDUC. speaks languages; accept any kind of work. Address F 241, Tribune.

SITUATION WTD—YOUNG MARRIED man; anything; outside pref. Address E 84, Tribune.

SITUATION WTD — EXP. PACKER AS handy man; 7 a. m. to 1 p. m.; young man; ref. Address H 500, Tribune.

SITUATION WTD—YOUNG MAN, 25 YRS. old, 6 years selling, collecting, and auto driving experience. Address G 94, Tribune.

SITUATION WTD—COLLEGE MAN WANTS Saturday afternoon and evening employment; A1 references. Address H 440, Tribune.

SITUATION WTD—LAW STUDENT WITH business experience and ability, during spare time. Address J 521, Tribune.

SITUATION WTD—MAN PRIV. FAMILY,

TED—MALE HELP.
essions and Trades.

E PRESSERS — EX-
ed; good salaries;
nt positions. Apply
LOCUM, tailor shop,

E L. ROTHSCHILD,
te and Jackson.

—1ST CLASS, ALL AROUND
NER, LATHE AND FLOOR
CUSTOMED TO LARGE
O A FEW FIRST CLASS
ACHINE, LATHE AND VISE
SMALL, ACCURATE WORK;
WILLING TO LEAVE CITY;
ATION ADVANCED; HIGH
AND BONUS. ADDRESS O P

— FIRST CLASS LATHE,
and milling machine
, Mfg. Co., Sterling, Ill.
, OVER 16 YEARS OF AGE
tographic business in this class
ilo. Apply 500 S. Wabash-av.

G; FOR ESTIMATING AND
steel tank shop, who is also a
ctical experience and salary
ress O H 452, Tribune.

CAN ASSEMBLE, OPERATE
o, 3021 Carroll-av.

INEER—MUST HAVE THOR-
rience in operating and develo-
ver motor, to take full charge
nd supervise; will give inter-
o right party. Address A N 86.

ONE ON LIGHT FLOOR
n bench; day and piece work;
ositions; no trouble.
e Company, Crown Point, Ind.

CLEVELAND AUTOMATIC
ine operators; must be experi-
Couron-McNeal Co., Kokomo.

AUTOMATIC SCREW MA-
or on Acme and Brown &
Carroll-av. Wilson Jones Lum-

LINOTYPE MACHINIST.
Address O P 520, Tribune.

TER. FOLEY & CO., 2215

[COL]. REPAIRMAN ON
Address O Y 451, Tribune.

AND BUFFERS—EXPERI-
er refinishing work; steady em-
ve may get in touch with you some time
Monday; all replies treated confidentially.
Address D M 84, Tribune.

SALESMEN — STRICTLY TEMPERATE,
well dressed single men, to travel with
manager, working small towns; experience
unnecessary; salary and commission; splen-
did opportunity for men of character and
ambition. Ask for sales manager, 4th floor,
99 S. Wabash-av.

SALESMAN—NEW MERITORIOUS EDU-
cational proposition for business men, big
demand, territory virgin, quick results; man
who has made a success in some staple line
preferred. If you have a clear record and can
produce results, this is your opportunity.
1010 Manhattan Bldg. Ask for Mr. Menne.

SALESMEN—AN OPPORTUNITY FOR AM-
bitious men to learn greatest business in
the world in spare time, attend free evening
life insurance salesmanship training school
conducted by experts old eastern company.
For particulars write, stating age and pres-
ent position. Address O C 243, Tribune.

SALESMEN ON DR. ELIOT'S
FIVE FOOT SHELF.

$100 weekly records not unusual. Leads
furnished. Great opportunity for high class
men. H. C. COX, 851 Webster Building.

SALESMEN—FOR CITY, WITH ADVER-
tising experience, who are looking for ab-
solutely new position; handle printed pro-
advertising; sells easy with our simple but
effective selling plan; liberal commission.
Canal Print Company, 3715 Grand-av. Call
10 a. m.

SALESMEN—WE WOULD LIKE TO GET
in touch with a few people who would
like to better their present condition; we
will only require part of your time if you
are now employed. This is not a real estate
or insurance proposition. Write or call, 1414
Lytton Bldg.

SALESMAN WANTED—FOR RICH CLEAR
CLAY LOAM CLOVER LANDS; easy
terms to right party; co-operative with
Canada Forest county. References required.
Apply to Nero-Ota Land Company, 200 Main-
st., Evanston.

SALESMAN—CALLING ON LARGE DE-
partment store trade, to sell our line of
novelty baskets on commission basis. Will
give exclusive territory; state lines now
calling on all repeat orders. Address Minne-
sota Novelty Co., Minneapolis, Minn.

SALESMAN—MAIL ORDER, MAN OR
woman, to sell automobile bodies and ac-
cessories by mail; state experience and full
data in application, including salary. Ad-
dress F. A. AMES, care The F. A. Ames
Co., Owensboro, Ky.

SALESMEN — RELIABLE TRUCK MANU-
facturer wants experienced commercial
truck salesmen; only those with sales record
considered; salary and expenses; must be
able to qualify; full details with applica-
tion. Address O M 178, Tribune.

SALESMAN—HIGH GRADE STOCK, TO
handle an issue of 7% preferred stock with
common stock forms; must be able to give
proof references and finance well; good
accommodations and some leads. Address
O K 152, Tribune.

SALESMAN — WHOLESALE COFFEE
house wants experienced young man to rep-
resent them in an excellent territory; state
experience, age, references, and lowest salary
to start; splendid opportunity for an energetic
salesman. Address O Y 442, Tribune.

SALESMEN—LIVE MEN TO SELL AND
collect life insurance; salary and commis-
sion; rapid advancement to men of ability;
experience not necessary. We teach you the
business. Apply Room 425, 187 S. La Salle.

SALESMAN—WHO HAS GOOD STANDING
in business and wide acquaintance in Chicago
and vicinity to handle the best proposition of-
fered for some time; liberal compensation to
right party. Address J 277, Tribune.

SALESMEN — TO SELL A HIGH CLASS
electric household article; leads furnished;
deliveries by auto; responsible position open
for man who can make good; references required.
Call 4114 Broadway.

SALESMEN — TO SELL CRACKERS TO
department stores, restaurants, and hotels
in loop; also men to sell retail groceries in
the city and country; give experience and
trade sold. Address H 258, Tribune.

SALESMEN AND SOLICITORS — FOR
North Side, with some knowledge of Ger-
man; with salary and commission. Apply at
once to Metropolitan Life Ins. Co., 604
North-av.

SALESMEN—SEVERAL LIVE WIRE, EX-
perienced real estate salesmen who have
ability to work out some live leads; for such
men we have an exceptionally good propo-
sition. Apply Room 831, 30 N. La Salle-st.

SALESMEN FOR 3 GOOD MEN EX-
perienced in tool and steel business; state
experience and give references to cover
states of Michigan, Indiana, Illinois, Wis-
consin. Address H 478, Tribune.

SALESMEN — DIGNIFIED EMPLOYMENT
for ministers and well educated Bible stu-
dents; position pays $150 to $500 per month;
weekly drawing account. HOWARD-SELVER-
ANCE CO., Dept. B, 205 W. Monroe-st., Chca.

SALESMEN—PRINTING; MUST HAVE EX-
perience in commercial and catalogue work;
excellent opportunity for willing worker; for
interview state full particulars; replies
strictly confidential. Address K 204, Tribune.

SALESMAN—FOR PHOTO ENGRAVING
house; Al position and salary for a live,
high grade salesman, commanding trade;
state experience and salary desired. Address
H 336, Tribune.

SALESMEN — NEAT APPEARING YOUNG
men to represent a large corporation; good
opportunity; experience not necessary. Apply
454 Washington-blvd.

SALESMEN—PRINTING, TO SOLICIT
Gordon work; salary and commission; ex-
cellent chance for a real producer; state pur-
chasers. Address K 209, Tribune.

SALESMAN — EXPERIENCED SUBDIVI-
sion as asst. mgr. on well located improved
property; will pay right man 10 per cent.
Address O S 97, Tribune.

SALESMAN—EXPERIENCED, NEAT, FOR
established territory in south suburbs of
Chicago; salary and commission. Gabel
Packing Co., 225 N. Peoria-st.

SALESMEN — 3 YOUNG MEN OF NEAT
appearance; make from $2 to $7 per day;
city and west work; $101 monthly to start. Ap-
ply 8:15 a.m. 80 N. Dearborn, R. 812.

SALESMEN—TO SELL STOCK; PERSIST-
ent co-operation and leads furnished; lib-
eral commission. 1517 Lytton Bldg.

SALESMEN—OF HIGH STANDING, TO SO-
licit members for exclusive motor club asso-
ciation Michigan-av., Room 8.

SALESMEN — EXPERIENCED, GENUINE
furnishing goods. Apply 18 E. Jackson-
blvd., Bedford Shirt Co.

SALESMEN — SELL NATIONAL ADVERT-
ised household specialty; leads; call
before 10 a.m., after 4 p.m. 709 Fisher Bldg.

SALESMAN — TO SELL CALENDARS,
good commercial proposition; something
new. Telephone 5817 Oakland.

SALESMEN—EARN $50 WEEK SELLING
collection cabinets to merchants; city or rod.
Write or call Payne Mfg. Co., 20 N. Jefferson.

SALESMEN—EXPERIENCED MILE POST
or piano contest. We have a real proposi-
tion to offer you. Address O Z 884, Tribune.

SALESMEN—FLOUR, GOOD; CAN USE
1 or 2 with established trade. Address G
Tribune.

SALESMEN—GOOD LIVE WIRE OF GOOD
appearance and experience for selling Ford
cars. Address O C 444, Tribune.

SALESMAN—RESIDENT MAN TO REPRE-
sent New York piano factory. Address
O Z 287, Tribune.

SALESMEN — HARDWARE AND HOUSE
furnishing; experienced; good opportunity
for a hustler. 506 W. Randolph-st.

SOLICITOR—DISPLAY ADVERTISING, OR
weekly publication, Jewish prof.; must be
experienced; splendid opportunity.
Address O N 415, Tribune.

SOLICITORS — EXPERIENCED, NEWSPA-
per premium solicitors; new canvass. MR.
TAYLOR, 18 S. Market-st.

SALESMEN—SELL MATTRESSES AS SIDE
line; good comm. Tel. Drover 9097.

WANTED—MALE HELP.
Salesmen, Solicitors, Etc.

MAN — STATE BANK HAS OPENING FOR
a young man of energy and ability for bet-
ter work; men now employed earning $25 to
$30 weekly; permanent employment to right
man. Apply 12 to 3, Rm. 310, 1679 Milwau-
kee-av.

MEN—A FEW MORE BY A LARGE SOUTH
Side real estate firm to sell lots in a big
improved subdivision evenings and Sun-
days; experience unnecessary. We train and
teach you the real estate business. Only
ambitious men wanted. Prefer men who
work in large institution or have wide circle
of acquaintances. Address O X 403, Tribune.

MEN — 12 TO 28), TO TRAVEL WITH
manager; opportunity for men of character
with large manfr. Call after 10 a. m., 1215
W. Congress-st., 2d floor. MR. SCHENK.

MEN AND WOMEN — TO TAKE SUB-
scriptions for good weekly labor paper; all
or part time; good pay. Address O O 145,
Tribune.

SALESMAN—A HIGH GRADE
man, acquainted with ar-
chitects, engineers, contract-
ors, and large industrial firms
in Chicago district; able to
read drawings easily; a thor-
ough knowledge of building
methods and material; a man
with real sales punch. Write
for appointment, giving ref-
erences and salary expected.
Address O L 520, Tribune.

SALESMAN

For Victrola and Edison talking machines;
man capable of taking charge of a depart-
ment; state age, experience, and salary ex-
pected. Address
THE WM. H. BLOCK CO.,
INDIANAPOLIS.

SALESMEN—TO THE MEN AND WOMEN
who have spare time and want to greatly
increase their income, those who have eve-
nings and Saturday afternoons off, those
who have short hours and want to make use
of their spare time, answer this ad. They may
lead to a permanent connection. The idea
is to test the ability you may have in our
line without interfering with your present
position. Ours is a high class firm now, per-
manently employing over 300 people, a great
many making over $10,000 a year. Address
O J 455, Tribune.

SALESMEN—EXPERIENCED, FOR MEN'S
and boys' clothing departments in large
department store in the Middle West; re-
quiring state present and previous em-
ployers and numbers of years experience
also give name and telephone number where
we may get in touch with you some time
Monday; all replies treated confidentially.
Address D M 84, Tribune.

SALESMEN — STRICTLY TEMPERATE,
well dressed single men, to travel with
manager, working small towns; experience
unnecessary; salary and commission; splen-
did opportunity for men of character and
ambition. Ask for sales manager, 4th floor,
99 S. Wabash-av.

SALESMAN—NEW MERITORIOUS EDU-
cational proposition for business men, big
demand, territory virgin, quick results; man
who has made a success in some staple line
preferred. If you have a clear record and can
produce results, this is your opportunity.
1010 Manhattan Bldg. Ask for Mr. Menne.

SALESMEN—AN OPPORTUNITY FOR AM-
bitious men to learn greatest business in
the world in spare time, attend free evening
life insurance salesmanship training school
conducted by experts old eastern company.
For particulars write, stating age and pres-
ent position. Address O C 243, Tribune.

SALESMEN ON DR. ELIOT'S
FIVE FOOT SHELF.

$100 weekly records not unusual. Leads
furnished. Great opportunity for high class
men. H. C. COX, 851 Webster Building.

SALESMEN—FOR CITY, WITH ADVER-
tising experience, who are looking for ab-
solutely new position; handle printed pro-
advertising; sells easy with our simple but
effective selling plan; liberal commission.
Canal Print Company, 3715 Grand-av. Call
10 a. m.

SALESMEN—WE WOULD LIKE TO GET
in touch with a few people who would
like to better their present condition; we
will only require part of your time if you
are now employed. This is not a real estate
or insurance proposition. Write or call, 1414
Lytton Bldg.

SALESMAN WANTED—FOR RICH CLEAR
CLAY LOAM CLOVER LANDS; easy
terms to right party; co-operative with
Canada Forest county. References required.
Apply to Nero-Ota Land Company, 200 Main-
st., Evanston.

SALESMAN—CALLING ON LARGE DE-
partment store trade, to sell our line of
novelty baskets on commission basis. Will
give exclusive territory; state lines now
calling on all repeat orders. Address Minne-
sota Novelty Co., Minneapolis, Minn.

SALESMAN—MAIL ORDER, MAN OR
woman, to sell automobile bodies and ac-
cessories by mail; state experience and full
data in application, including salary. Ad-
dress F. A. AMES, care The F. A. Ames
Co., Owensboro, Ky.

SALESMEN — RELIABLE TRUCK MANU-
facturer wants experienced commercial
truck salesmen; only those with sales record
considered; salary and expenses; must be
able to qualify; full details with applica-
tion. Address O M 178, Tribune.

SALESMAN—HIGH GRADE STOCK, TO
handle an issue of 7% preferred stock with
common stock forms; must be able to give
proof references and finance well; good
accommodations and some leads. Address
O K 152, Tribune.

SALESMAN — WHOLESALE COFFEE
house wants experienced young man to rep-
resent them in an excellent territory; state
experience, age, references, and lowest salary
to start; splendid opportunity for an energetic
salesman. Address O Y 442, Tribune.

SALESMEN—LIVE MEN TO SELL AND
collect life insurance; salary and commis-
sion; rapid advancement to men of ability;
experience not necessary. We teach you the
business. Apply Room 425, 187 S. La Salle.

SALESMAN—WHO HAS GOOD STANDING
in business and wide acquaintance in Chicago
and vicinity to handle the best proposition of-
fered for some time; liberal compensation to
right party. Address J 277, Tribune.

SALESMEN — TO SELL A HIGH CLASS
electric household article; leads furnished;
deliveries by auto; responsible position open
for man who can make good; references required.
Call 4114 Broadway.

SALESMEN — TO SELL CRACKERS TO
department stores, restaurants, and hotels
in loop; also men to sell retail groceries in
the city and country; give experience and
trade sold. Address H 258, Tribune.

SALESMEN AND SOLICITORS — FOR
North Side, with some knowledge of Ger-
man; with salary and commission. Apply at
once to Metropolitan Life Ins. Co., 604
North-av.

SALESMEN—SEVERAL LIVE WIRE, EX-
perienced real estate salesmen who have
ability to work out some live leads; for such
men we have an exceptionally good propo-
sition. Apply Room 831, 30 N. La Salle-st.

SALESMEN FOR 3 GOOD MEN EX-
perienced in tool and steel business; state
experience and give references to cover
states of Michigan, Indiana, Illinois, Wis-
consin. Address H 478, Tribune.

SALESMEN — DIGNIFIED EMPLOYMENT
for ministers and well educated Bible stu-
dents; position pays $150 to $500 per month;
weekly drawing account. HOWARD-SELVER-
ANCE CO., Dept. B, 205 W. Monroe-st., Chca.

SALESMEN—PRINTING; MUST HAVE EX-
perience in commercial and catalogue work;
excellent opportunity for willing worker; for
interview state full particulars; replies
strictly confidential. Address K 204, Tribune.

SALESMAN—FOR PHOTO ENGRAVING
house; Al position and salary for a live,
high grade salesman, commanding trade;
state experience and salary desired. Address
H 336, Tribune.

SALESMEN — NEAT APPEARING YOUNG
men to represent a large corporation; good
opportunity; experience not necessary. Apply
454 Washington-blvd.

SALESMEN—PRINTING, TO SOLICIT
Gordon work; salary and commission; ex-
cellent chance for a real producer; state pur-
chasers. Address K 209, Tribune.

SALESMAN — EXPERIENCED SUBDIVI-
sion as asst. mgr. on well located improved
property; will pay right man 10 per cent.
Address O S 97, Tribune.

SALESMAN—EXPERIENCED, NEAT, FOR
established territory in south suburbs of
Chicago; salary and commission. Gabel
Packing Co., 225 N. Peoria-st.

SALESMEN — 3 YOUNG MEN OF NEAT
appearance; make from $2 to $7 per day;
city and west work; $101 monthly to start. Ap-
ply 8:15 a.m. 80 N. Dearborn, R. 812.

SALESMEN—TO SELL STOCK; PERSIST-
ent co-operation and leads furnished; lib-
eral commission. 1517 Lytton Bldg.

SALESMEN—OF HIGH STANDING, TO SO-
licit members for exclusive motor club asso-
ciation Michigan-av., Room 8.

SALESMEN — EXPERIENCED, GENUINE
furnishing goods. Apply 18 E. Jackson-
blvd., Bedford Shirt Co.

SALESMEN — SELL NATIONAL ADVERT-
ised household specialty; leads; call
before 10 a.m., after 4 p.m. 709 Fisher Bldg.

SALESMAN — TO SELL CALENDARS,
good commercial proposition; something
new. Telephone 5817 Oakland.

SALESMEN—EARN $50 WEEK SELLING
collection cabinets to merchants; city or rod.
Write or call Payne Mfg. Co., 20 N. Jefferson.

SALESMEN—EXPERIENCED MILE POST
or piano contest. We have a real proposi-
tion to offer you. Address O Z 884, Tribune.

SALESMEN—FLOUR, GOOD; CAN USE
1 or 2 with established trade. Address G
Tribune.

SALESMEN—GOOD LIVE WIRE OF GOOD
appearance and experience for selling Ford
cars. Address O C 444, Tribune.

SALESMAN—RESIDENT MAN TO REPRE-
sent New York piano factory. Address
O Z 287, Tribune.

SALESMEN — HARDWARE AND HOUSE
furnishing; experienced; good opportunity
for a hustler. 506 W. Randolph-st.

SOLICITOR—DISPLAY ADVERTISING, OR
weekly publication, Jewish prof.; must be
experienced; splendid opportunity.
Address O N 415, Tribune.

SOLICITORS — EXPERIENCED, NEWSPA-
per premium solicitors; new canvass. MR.
TAYLOR, 18 S. Market-st.

SALESMEN—SELL MATTRESSES AS SIDE
line; good comm. Tel. Drover 9097.

YOUNG MEN
AND
MEN.

If you do not care for cler-
ical work and are interested
in securing other profitable
work it will be to your inter-
est to call and see us about a
position.

We can offer you today the
following:

PACKING,
CHECKING,
FILLING ORDERS,

and preparing groceries and
general merchandise for
shipment by freight.

CALL TODAY.

MONTGOMERY WARD & CO.
Chicago-av. and Larrabee-st.

INVESTIGATOR—ACCUSTOMED TO MEET
high grade people on terms of equality;
give age, experience and references; state
employment; must be willing to leave city; con-
fidential. Address J 71, Tribune.

MAN—1ST CLASS, FOR TOWNSTAIRS
work and wait on table, or young marr.
couple for butler and upstairs work; state
wages and must have best refs. Address
G Y 210, Tribune.

MEN—20 YOUNG COLORED MEN, GOOD
character, clean appearance, grammar
school ed., ages 16-20; inside work; good
hrs.; steady position. Apply in person, Wab-
av. Dept. Y. M. C. A., 3763 Wabash-av.

COLLECTOR — EXPERIENCED; ONE
speaking Polish and living on the North
or West Side preferred; none but experienced
need apply; references required. Address
O Q 181, Tribune.

MEN—2 YOUNG MEN FOR SPECIAL
work, high school or college preferred; $55
to $60 to start; rapid advancement. See
MANAGER, Room 300, 323 S. Dearborn-st.

HOUSEMAN AND GARDENER—WHITE;
under 30; must be quick, neat, not afraid of
work, assist at dinner table; refs. 5320
Greenwood-av. H. PR. 4023.

GROCERS, EXPERIENCED WAREHOUSE-
men, truckers, and men for truck unloading
gang; shipping Supt., FRANKLIN MAC-
FARLANE & CO., Lake and Market.

LABORERS—COLORED, FOR FOUNDRY
work; can earn $3.25 per day after a few
days' experience. 847 W. 130th-st. Pull-
man 2500.

MEN—WHO HAVE ACCESS TO FACTORY
and shop foremen; new proposition; nothing
to sell; big money. 816 S. Wabash-av. 3d
floor.

MAN—ALL AROUND, WITH EXPERI-
ence in liquor business. Call 111 W. Van
Buren.

HANDY MAN — AROUND FURNITURE
store. Call Lehman Furniture Co., 3444 Went-
worth-av.

PORTER—WHITE MAN; MUST BE SOBER
industrious, and reliable. Auto Parts Co.,
727 W. Jackson.

YOUNG MAN—STRONG, FOR GENERAL
factory work. Apply ready to work. 226
W. Superior, 3d floor.

MAN—FOR COUNTRY HOME; RUN AUTO,
also drive team and other work. 1454 W.
12th-st.

MEN—YOUNG, TO WASH BOTTLES AND
deliver beer. L. M. RICHTER CO., 2015
W. Madison.

HOUSEMAN — EXPERIENCED, WHO UN-
derstands dining room work, write; best
references required. Rogers Park 576.

LABORERS—IN BUILDING MATERIAL
warehouse. Call Garden City Sand Co., 2305
S. Throop-st.

BARN MAN—GENERAL BARN WORK.
Apply 441 N. State-st.

PORTER—COLORED PREFERRED.
BEDFORD SHIRT CO., 18 E. Jackson.

KITCHEN MEN—COLORED. GREYSTONE
HOTEL, 3238 Blackstone-av.

AT ONCE, EXP. COLORED, IN PRIV.
boarding house. 616 S. Hoyne-av.

BARTENDER—FIRST CLASS. ADDRESS
K 212, Tribune.

WANTED—MALE HELP.
Miscellaneous.

WAGON HELPERS WANT-
ed—Apply 8:30 to 10 a. m.,
Superintendent's office, 8th
floor,

THE FAIR.

MEN—YOUNG, 21 TO 30 YRS. OF AGE, TO
take responsible positions as supervisors.
Your chief asset must be the power to di-
rect boys so as to produce results. If you
feel you can command respect from others
and assume responsibility, we shall be glad
to talk with you.

CALL TODAY.

MONTGOMERY WARD & CO.,
Chicago-av. and Larrabee-st.

DRIVER—EXPERIENCED, FOR PARCEL
DELIVERY WAGON. ADDRESS O X 447,
TRIBUNE.

GERMAN SPEAKING

Man under 30 for news and advertising
work on German trade paper that has many German
patrons. Describe experience and state wages
wanted. Address O Y 440, Tribune.

MAN—YOUNG, OVER 18 YRS., TO START
with prominent furniture mfg co. as mes-
senger; fine opportunity; permanent position
and sure promotion to young man of char-
acter. HEYWOOD BROS. & WAKE-
FIELD, 1415 Michigan-av.

MEN—18 TO 23, TO TRAVEL; GOOD OP-
portun. for hustlers 648 Marquette Bldg.;
refs.

Agency Licenses.

JOHN P. MILLER, 3117 SHEFFIELD-AV.
(Swedish Brotherhood Employment Agency.
3257 N. Clark-st.)

MATILDA HART, 1333 N. Dearborn-st.
(Hart Emp. Agency, 1333 N. Dearborn.)

LOUIS GORDON, 1248 S. Springfield-av.
(General Labor Agency, 114 S. Canal-st.)

L. ULLMAN, 816 E. 31st-st. (20th Century
Booking Agency, 119 S. Clark.)

HARRY GROLL, 128 S. Halsted. (Groll
Labor Agency, 621 W. Madison.)

ALVIN C. MILLER, 4453 Prairie-av. (Na-
tional Musical Booking Bureau, 64 E. Jack-
son-blvd.)

MRS. CATHERINE HOERR, 1116 E. 35th-
st. (Alt Employment Agency, 710 E. 63d-st.

HARRIS GETZOFF, 501 Milwaukee-av. (Po-
lonia Empl. Agency, 851 Milwaukee-av.)

S. A. PARRISH, 9 W. Erie-st. (S. A. Par-
rish Employment Agency.)

FRANK SAMUELSOHN, 3521 Cottenham-st.
(Frank Samuelsohn Labor Agency, 632 W.
Madison.)

Employment Agencies.

CHEFS ..... $18-$25
S. O. cooks. $12-$15
Cooks' hlprs. $10-$15
Housemen ..... $15-$18
Kitchenmen ..... $10-$12
Hotel waiter $6
Waiter ..... $12-$14
Bus boy ..... $3-$10
Bell boy ..... $20-$25
Hall boy ..... $20-$25
Saloon porter. $12-$15
Laundry men. $14-$18
Col. porter ..... $12-$14
Col. houseman. $5-$8
Auto washers. $15-$18
Auto polishers. $15-$18
Farm hands ..... $30-$35
Wiehlsmowers ..... $...
Route clerk. $18-$...
locomotive crane, $100; office building handy
man, $75; stenographers; ledger clk.; bookkeeper, R.
R. audits., office men, asst. bkkprs., jr. clerks,
rec. clerks, shipping clerks, stock clerks,
shop boys, tinners, truss finishers, wood fin-
ishers, cabinet makers, pattern makers, pilers, coal passers,
screw mach., shear hands, painter, painter
hlpr., carpenters, assemblers, milling mach.,
baggagemen, express Co., barn trades; col.
cook and wife, country, $60, R. R., waiter,
country, $15.

SALE AGENCY, 108 N. LA SALLE-ST.

GOOD JOBS IN ALL LINES—
Stenogrpn. ..... $50-$...
Orderlies ..... $30-$...
Housemen ..... $40-$...
Elevator ..... $50-$...
Shiner men ..... $3...
Laundry men ..... $50-$...
Laundryman ..... $50 m...
Pantry men $50-$... b.
Hotel porter ..... $40-...
Kitchen, 6 da ..... $12-...
Cooks ..... $15-...
Bellboys ..... $20-$...
Counter men ..... $14-...
Night cooks ..... $...
Doorman, ... $35-...
Comb. porter ..... $14-...
Shaper men ..... $22 h...
Chauffeur, fur ..... $2...
Auto wash ..... $...
Auto washers. $15-$18
Farm hands ..... $...
Dairy hands ..... $14-$18
Wagon washers ..... $...
Shipping clerk ..... $...
Gen. office ..... $...
Store porters. $12-$1...
WASHINGTON EMPLOYMENT AGENCY,
178 W. WASHINGTON-ST.—179

THE ENGINEERING EXCHANGE,
ESTABLISHED 24 YEARS.
OFFERS POSITIONS IN
ENGINEERING AND DRAFTING to Civil,
Mechanical, Chemical, architectural, Manu-
facturing, and Structural Lines.
SOME TODAY'S OPENINGS.
Designer, R. R. Coaling Stations. $200
Draftsman, Smelters, west. $175
Mfg. Supt. (el.) ..... $2,500-$10,000
Tracers ..... $50-$70
Architectural Draftsman $100
Foreman, Road Construction 100
Mine Transitman 80
Chemist, Iron and Steel 125
Chemist, Zinc 90
Civil Engineer, Recent Graduate 65
Engineer, Road Construction 75
Ry. Map and Profile Draftsman $85
Bridge Draftsman for Ry. $100
Bridge Designer and Checker 150
Railway Computer, Valuation $90
Structural Detailer 115
Structural Draftsman 140
1662 Monadnock Building.

NO JOB NO PAY.
Chefs ..... $75-$80
26 Cooks ..... $60-$80
Bus boy $40 $45
Elevator ..... $45-$50
Waiter $15 $20
Wn. washer $57.50
Bell boy ..... $...0, b.
Kitchen man $18, Chicago
Orderly ..... $30, r., b.
Rest. cook $20
Saloon porter ..... $10-$12
Pantry men ..... $12-$15
Handymen ..... $15-$18
Hotel carp. $75
Night cooks ..... $60-$65
MORRELL AGENCY, 112 N. LA SALLE-ST.

Rigid GRADE MEN—
MAKE UP TO $...
WE WANT TO SEE US FRIDAY.
We have a number of excellent positions,
3 concrete supts., $150-$200; young certified
accountant, $125; insurance accountant, $1...
200, local agency exp. only; prtv. office, $...
head file clerk, $100; bookkeeper and sten.,
$100; 3 bookkeepers, $12 ea.; 2 sten., $75;
6 clerks, $14-$17; jun. cr. clerk, $75; 2
limited experience will do. We need many
more junior clerks, regardless of exper-
ience; get in touch with us
DON'T DELAY. WE NEED YOU NOW.
NO REGISTRATION FEE.
GLADER AGENCY,
Room 315, Women's Temple,
108 S. La Salle-st. Franklin 1214.

TODAY'S FRIDAY THE 13TH—DON'T
come in to see us today about positions—
Let it be your unlucky day. Let the other
fellow get them. We should be sorry if we
ne'er won fair maid. Nor, my dear friend, a
good job, either. We don't hand-e maids, but
we do handle jobs, and have a specialty of
technical, semi-technical, and commercia; po-
sit.ons—as well as DRAFTSMEN, DESIGN-
ERS, DETAILERS, and TRACERS. Call,
write, or phone.

H. H. HARRISON & CO.,
19 So. La Salle-st. Phone Rand. 3819.

CLERKS, BOYS
BOOKKEEPERS & STENOGRAPHERS.
We have at least 100 positions open for
boys and junior clerks. Young fellows, who
have not had a great deal of experience, but
want to get connected with the best firms
in Chicago where there is a chance to get
ahead. Be in early.
CRAIG AGENCY, 1224-26 Republic Bldg.

ACCOUNTANTS, $1,500-$2,400; BOOKKEEP-
ers, $1,000-$1,200; Bookkeeper and Cost
Man $25-$30; Purchasing Agent, $20-$25;
Ledger Clerks, $15-$18; Typists, $12-$15;
$75; Office Men, $12-$17; Bank Bookkeepers
$90; Extenders, $14; Boys and Junior Clerks,
$10-$40.
Merchants Clr. Exch., 912, 138 W. Wash.-st.

CLERKS, COST MEN, PAY ROLL MEN.
Shop Clerks, etc.; 7 such parties for large
concern in South Side suburb; salaries up
to $200-$100 per month.
H. H. HARRISON & CO.,
19 So. La Salle-st. Phone Rand. 3819.

R. R. TIMEK., $16; BK. 2, $18; CLAIMS
$18; Sten., $14; Ship. Clks., $12; Pack-
ers, 2, $12; Elevator, $10; Wrappers, $12;
Statement, $12; Cors., 2, $12; Asst. Shipper,
$14; Inv. Clks., 2, $15; Stock and Office Clks.,
7, $8 to $10.
KING'S AGENCY, 29 S. La Salle-st.

A REAL FUTURE.
Are you sure of this? Better be.
Why not have our help?
Central Y. M. C. A. Department
Suite 307, 19 S. La Salle-st.
Open Eves. 7 to 10 p. m.

STENOGRAPHERS—IN AND OUT OF
loop, $12 $20. Exp. Fire Ins. Adjuster
Asst. to Adv. Mgr. and other high class po-
sitions; salary depending on ability. Junior
Clerks, $10-$15.
Railway Exchange Employment Bureau,
Van Buren-st. Railway Exchange.

MILLWRIGHT—AT ONCE; CHIEF ELEC.
$110; Sales Mgr., $125-$150; Sls. Engr., $21...
Timekeeper, $11; Drftsm., $20; Chemist, $18...
Shop Supt. and Foreman, $1,500-$2,500; Sta-
tistician, $120. Efficient Service Co., 544
Monadnock Bldg., 53 W. Jackson-blvd.

EXPERIENCED COUPLES FOR PRIVATE FAM-
ilies and farms; housemen, waiters, cooks,
porters, carpenters, also laborers, $2.25 per
day; Nielsen's Emp., 143 No. Dearborn, 4th
floor.

NO ADVANCE FEE—ACCT. $125; STE-
nogs., $15; cyclist, 16; asst. W. H. clks., 3;
packer, $12; stock clks., $12; 10 ofc. boys,
$6. COMMERCIAL SERVICE BUREAU,
1114 Ins. Exch., La Salle.

EMPLOYMENT HEADQUARTERS—
New JOBS of ALL KINDS—Every Day.
Advance Emp. Ex., 119 W. Washington-st.

COOKS, WAITERS, BUS BOYS, KITCHEN
men. HARP AGCY., 145 N. Dearborn.

WANTED—MALE HELP.
Employment Agencies.

MEN WANTED
FOR STEADY WORK
In Modern Chicago Factory.

Sheet Metal Workers,
30c to 37½c per hour.
Helpers, 20c to 25c per hr.
Solderers, 25c to 27½c per hr.

Apply 8 p. m. to 5 p. m.,
Rm. 333 Railway Exchange,
80 E. JACKSON-BLVD.

HIGH GRADE POSITIONS
FOR HIGH GRADE MEN.
Now is the time to line up on that job you
have been promising yourself all summer.
Now in October, the month of opportunities.
But you can't know what we can do for
you until you have given us an opportunity
to handle your case. What we have done
for others we can do for you. Tell us your
desire to get acquainted. Below is an out-
line of positions open:
EXECUTIVE DEPT.—Sales Mgr., whim,
pro. exp., $6,000 a yr.; Sales Promotion
Man, autos, $2,500; Ins. $3,500; Hdwe. Spec.,
$75 a wk.; 20 Misel. Executives, $1,500;
$2,000 each as Theatrical Mgr., Mill Aero-
plane, Print Shop; Circulation Mgr., Foreign
Newspaper; Window Trimmer, $1 O. Hr.
Mgr. 2 Comm. Travelers, Store Mgr., Ware-
hse., Grocery Buyer, N. W., $3,500; Ad. Sls.
Mgr., Mgr., $3,600.
ACCOUNTING DEPT.—Cost Acct., $3,000;
wide exn.; other orders for Jr. and Sr.
Accts. Head Bkkprs., various lines, $25-$35
a wk. Special; 4 Accountants, out of town,
general auditing, systematizing, personality
suitable for executive work.
CLERICAL DEPT.—Bkkprs., various
lines, $18-$30; other orders; Statisticians,
Ledger Men, Asst. Bkkprs., $12 to $18; 36
CLERK positions, general, bank, freight
rate, jr. clks., clerical men, $12-$18 a wk.
10 STENOGRAPHERS, $12 to $20.
SALESMEN—Adver. writer, $40 a wk.; print.
$25 a wk.; ret. hdwe., $16; 1 juniors, $12-$15;
15 misc. orders, $900-$2,500.
TECHNICAL MEN—Over 100 orders for
designers, draftsmen, engineers, foremen, and superintendents, $900-$6,000
a year.
Other positions open not listed.
BUSINESS MEN'S CLEARING HOUSE,
1408 Republic Bldg. Dearborn and Adams.
Harrison 7027.

VISIT THE "A. R. B."
AND REGISTER FREE.

Make Friday the 13th your lucky day. For
your own sake don't be hoodooed by a little
rain. Scores of openings for bookkeepers,
stenographers, clerks, at the
AMERICAN RAILWAY BUREAU,
(Chicago's Greatest Employment Bureau),
R. 1128 Lumber Exch., 11 S. La Salle.

TRADE SCHOOLS.

THE ARNEAN WAY BRINGS BIGGER PAY.
Positions guaranteed in 60 days. I am the inventor of the
wonderful Memory-Charts, which make
shorthand and typewriting easy.
Excellent positions await my students.
Day, evening, home study. Typewriter free.
Beginner and post-graduate instruction.
Also dictaphone operation.
Call, write, or phone for free catalog.
THE ARNEAN SCHOOL,
608 South Dearborn-st.
Wabash 4294.

YOUNG MEN, LEARN THE AUTOMOBILE
BUSINESS.
We teach construction, repairing, and driv-
ing. Six to eight weeks' instruction in
Acetylene Welding, Knight Engines, Vulcan-
izing, Electric Starters, and Automobile
Salesmanship.
COURSES, $25, $50, $60, $75, $150.
1516-1521 Wabash-av., Chicago.

LEARN A TRADE FOR
ELECTRICITY. DAY OR EVE.
DRAFTING. Taught by actual
PLUMBING. practical positions se-
BRICKLAYING. cured. Coyne Schools.
Ph. Randolph 2660. 49 E. Illinois-st.

DON'T WORK IN DIRT AND GRIME—
Learn a clean, healthy, engraving; best
paid and cleanest of trades. Day and night
classes. Call or write for free catalogue. CHI-
CAGO SCHOOL OF WATCHMAKING, Dept.
M, 50 E. Van Buren-st.

SALESMEN — EXPERIENCE UNNECES-
sary. Write or call for particulars and large
list of open positions; $100 to $500 a month
while you learn. Natl. Salesmen's Training
Assn. Suite 643 Monadnock Blk., Chicago.

ELECTRICAL ENGINEERING — FINE
high class, well paid trade; day-eve. inst.
Master Designing School, 118 N. La Salle-st.

LEARN BARBER TRADE—EVERYTHING
modern. The City Barber Co., 819 S. State.

CHAUFFEUR — EXAMINATION QUES-
tions, answers; $1. R. 1206, 108 W. Monroe.

LEARN SIGN PAINTING AND CARD
writing. Sign Card School, 131 N. 8th-av.

WANTED—FEMALE HELP.
Stores and Offices.

ADDING MACHINE OPERA-
tor, experienced on Bur-
roughs; permanent position
in pleasant office. Close Sat-
day 1 o' clock.
STRAUS & SCHRAM,
1105 W. 35th.

ADDRESSERS —

WANTED—FEMALE HELP.

Miscellaneous.

GIRLS (25).

Do you like office work? If you do not, then we can offer you a variety of work, such as

Wrapping and preparing light articles for shipment by mail, keeping stock, and filling orders.

Permanent work and liberal starting salary.

Experience Not Necessary.

APPLY TODAY.

MONTGOMERY WARD & CO.
Chicago-av. and Larrabee-st.
Or
3141 Lincoln-av.,
Near Belmont-av.

PERMANENT WORK—RAPID ADVANCEMENT—GOOD INCOME FOR WELL EDUCATED, AMBITIOUS WOMEN WHO ARE FREE TO TRAVEL, with well established 22 year old Ill. corporation, who offer a fair salary and unusual opportunities to those selected.

The work is of a special nature, requiring short hours and offers southern territory for the winter. Business experience unnecessary. See J. GILLFILLAN, R. 1516, 58 E. Wash.-st.

WOMAN — TO TRAVEL IN SOUTHERN cottage-like fall and winter; begin Oct. 15; position is permanent; pays salary from start and offers an unusual opportunity to those found worthy; applicant must possess good education, be mature in years and judgment, unincumbered, and of sterling character; appearance, address and willingness to work more essential than previous business experience. A. I. MAIER, 58 E. Washington.

BURTON HOLMES TRAVELOGUES have created a $2,000 traveling position.

SOUTHERN STATES.

for woman of education, force and personality. See MR. POTTER, 504 S. Michigan-av.

MODELS—AMATEUR, FOR STYLE SHOW and photographs; experience unnecessary; selection Oct. 18 to 28; also 16, 32, 34, 36, or 40. Bring picture to Room 208 Hotel Sherman, 9 to 10 a. m. MISS WILLIAMS, Chairman Home Circle.

TRAVELING REPRESENTATIVES, FOUR with GOOD PERSONALITY, experienced in progressive local workers; exclusive line; lucrative; money-making proposition for live ambitious women. Room 706, 163 N. Michigan-av.

TWO LADIES TO TRAVEL AS FIELD SECretaries, 25-40 yrs., experienced in Christian work; $100 per month to capable secretary with reference and $ R. fare. The Home Bible Class Publishers, 10th fl. Otis Bldg., Chicago.

LADIES — TO DEVOTE A FEW HOURS OF their spare time to introduce a new, proposition among their friends; no canvassing or selling; a chance to learn qualifying; $16 Saturday; av. 21 hour; $

GIRLS OVER WOMEN — FOR FACTORY work; steady employment; advancement after learning. Apply ready to work. 256 W. Superior 3d floor.

LADIES — TWO YOUNG LADIES, FOR LOcal and R. R. work; Monday at Majestic Theater, Monday at Kinetchy. Ask for manager. 2334 Milwaukee-av.

LADIES — YOUNG, ATTRACTIVE, TO CALL on; nothing to sell. Apply before 12 noon. DR. FRISCH, 230 E. 51st-st., cor. Ingleside.

WOMAN — WELL EDUCATED, OVER 30, interested in child welfare, to demonstrate home course in child training. Room 902, 167 W. Dearborn-st.

OFFICE GIRL — LAUNDRY DEPT. AT PRESbyterian hospital; experience not necessary. Congress and Wood. Call for MR. URIE, two P. M.

TWO PACK GOWNS IN DRESSMAKING establishment. MARGUERITE, 2841 Michigan-av.

Employment Agencies.

HIGH GRADE WOMEN'S EXECUTIVE POSITIONS ARE OPEN RIGHT NOW.

Give us a call Friday without fail. Library, 2 floors, 2 rooms, $25; bookkeeper, $18. West Side, unusual opportunity; stenographers, $10-$12; file clerk, $10; cashier, $15; typists, $10-$12; file clerk, $10-$12; general office girls, no experience necessary, $7-$8.

DON'T FAIL TO CALL FRIDAY.
NO REGISTRATION FEE.
GLADNEY AGENCY.
Suite 1111 Steger Building.
309 S. La Salle-st. Franklin 1914.

VISIT THE "A. R. B." AND REGISTER FREE.

Make Friday the 13th your lucky day. For your own sake don't be hoodooed by a little rain. Scores of openings for bookkeepers, stenographers, clerks, etc.

AMERICAN RAILWAY BUREAU,
[Chicago's Greatest Employment Bureau].
Room 1128 Lumber Exch., 11 S. La Salle.

BLEACHER AND BILL CLERK.....$20
Bookkeepers, $ S.....$10-$18
Cashier, small store.....$15
Stenog. type Dictaphone.....$12-$18
Stenographers, in loop.....$12-$18
Typists.....$8-$14
Clerks.....$8-$10
Exchange Employment Bureau,
Room 707 Railway Exchange.

HIGH GRADE WOMEN—
We must have more bookkeepers, clerks, and stenographers at once to help us to take care of the avalanche of orders. Get that better position today. Hundreds of openings for you. Be here at 8 o'clock.
CRAIG AGENCY, 1224-26 Republic Bldg.

WOMEN AND GIRLS—FOR GOOD POSItions in hotels, restaurants, cafes, clubs and hospitals, also laundry, factories, and offices at good salaries.
WASHINGTON EMPLOYMENT AGENCY,
Phone Harrison 1000. 64 W. Randolph-st.

BKT. $20; DIC. OPR., $12; $15; STEN., 12, 15 to $18; Office and A. and R., $12 to $15; Dictaphone, $15; Cash., $13; Office, $10; Fin., $9 to $10; Office Girl, $8; Floor, $6 to $7.
MISS HIGBIE, 27 S. La Salle-st.

STENOGRAPHER-LAW, EXCHANGE, $50; Bookkeeper and Stenographer $15-$18; Stenographers, $16-$16; Foreign, $12; Office Clerks, $8-$10; Cashiers, $15.
Merchants Clerk Exch., 612, 153 W. Wash.-st.

NEW DRESS OFFICE GIRLS, TYPISTS, 14-17 yrs., $5-$6; Typist, learn shorthand, $12; Office Clerks, good chance, $10; Stenogs., good, $8 $12; Cashier, $15.
Central Exch., 64 W. Randolph, R. 504.

STENOGS. $12-$15; TYPISTS, $10; GENeral office, $8; bookkeeper, $16-$18; COMMERcial service bureau, 1116, 108 S. La Salle.

FEMALE HELP IN ALL LINES.
HUNDREDS OF PLACES.
LA SALLE AGENCY, R. 21, 154 Randolph.

SCHMIDT'S EMPLOYMENT OFFICE, 108 S. Dearborn-st. Room 414. Randolph 1101.

WOMEN — TO LEARN HAIRDRESSING; $10 to $18; permanent; 30 to upside $ to $12; permanent. Oliver Typewriter Co., 167 N. Dearborn.

WOMAN — WELL EDUCATED, OVER 30, interested in child welfare, to demonstrate home course in child training. Room 902, 167 W. Dearborn-st.

OFFICE GIRL — LAUNDRY DEPT. AT PRESbyterian hospital; experience not necessary. Congress and Wood. Call for MR. URIE, two P. M.

TWO PACK GOWNS IN DRESSMAKING establishment. MARGUERITE, 2841 Michigan-av.

Employment Agencies.

HIGH GRADE WOMEN'S EXECUTIVE POSITIONS ARE OPEN RIGHT NOW.

Give us a call Friday without fail. Library, 2 floors, 2 rooms, $25; bookkeeper, $18. West Side, unusual opportunity; stenographers, $10-$12; file clerk, $10; cashier, $15; typists, $10-$12; file clerk, $10-$12; general office girls, no experience necessary, $7-$8.

DON'T FAIL TO CALL FRIDAY.
NO REGISTRATION FEE.
GLADNEY AGENCY.
Suite 1111 Steger Building.
309 S. La Salle-st. Franklin 1914.

VISIT THE "A. R. B." AND REGISTER FREE.

Make Friday the 13th your lucky day. For your own sake don't be hoodooed by a little rain. Scores of openings for bookkeepers, stenographers, clerks, etc.

AMERICAN RAILWAY BUREAU,
[Chicago's Greatest Employment Bureau].
Room 1128 Lumber Exch., 11 S. La Salle.

BURTON HOLMES TRAVELOGUES have created a $2,000 traveling position.

SOUTHERN STATES.

for woman of education, force and personality. See MR. POTTER, 504 S. Michigan-av.

MODELS — AMATEUR, FOR STYLE SHOW and photographs; experience unnecessary; selection Oct. 18 to 28; also 16, 32, 34, 36, or 40. Bring picture to Room 208 Hotel Sherman, 9 to 10 a. m. MISS WILLIAMS, Chairman Home Circle.

TRAVELING REPRESENTATIVES, FOUR with GOOD PERSONALITY, experienced in progressive local workers; exclusive line; lucrative; money-making proposition for live ambitious women. Room 706, 163 N. Michigan-av.

TWO LADIES TO TRAVEL AS FIELD SECretaries, 25-40 yrs., experienced in Christian work; $100 per month to capable secretary with reference and $ R. fare. The Home Bible Class Publishers, 10th fl. Otis Bldg., Chicago.

LADIES — TO DEVOTE A FEW HOURS OF their spare time to introduce a new, proposition among their friends; no canvassing or selling; a chance to learn qualifying; $16 Saturday; av. 21 hour; $

GIRLS OVER WOMEN — FOR FACTORY work; steady employment; advancement after learning. Apply ready to work. 256 W. Superior 3d floor.

LADIES — TWO YOUNG LADIES, FOR LOcal and R. R. work; Monday at Majestic Theater, Monday at Kinetchy. Ask for manager. 2334 Milwaukee-av.

LADIES — YOUNG, ATTRACTIVE, TO CALL on; nothing to sell. Apply before 12 noon. DR. FRISCH, 230 E. 51st-st., cor. Ingleside.

WOMAN — WELL EDUCATED, OVER 30, interested in child welfare, to demonstrate home course in child training. Room 902, 167 W. Dearborn-st.

OFFICE GIRL — LAUNDRY DEPT. AT PRESbyterian hospital; experience not necessary. Congress and Wood. Call for MR. URIE, two P. M.

TWO PACK GOWNS IN DRESSMAKING establishment. MARGUERITE, 2841 Michigan-av.

LOST AND FOUND.

AUTO—STOLEN—$200 REWARD; NEW 1917 Mitchell touring car; blue and black; white wood wheels, black trend nonskid Firestone tires, 34x4; engine No. 69288; serial No. 69141. Ph. Graceland 8645.

BAG — LOST—MONDAY NOON, OCT. 9, ON Grace-st. or Sheridan-rd., black leather traveling bag, containing lady's wearing apparel and toilet articles, also silver; bearing initials "C. A. C." Finder please return to C. A. CARLSON, 6030 Sheridan-rd., receive liberal reward.

BAG—LOST—REWARD FOR RETURN OF physician's instrument bag; no questions asked. DR. KRAFFT, 3088 Palmer Square.

BRACELET WATCH—LOST—INITIALED "D. F." between Adams-st. and Great Northern Hotel. Rew. Oak. 6519.

BRACELET—LOST—GOLD, 5 SMALL DIAmond; slightly dented; reward. 1323 Madison-st. Drexel 4969.

BROOCH — LOST — CIRCULAR BROOCH, small diamonds, sapphires, and pearls; keepsake; liberal reward. Ph. Blackstone 2229.

CORAL CAMEO RING—LOST—WITH TWO small diamonds, Tuesday, downtown. Return to Room 517 Insurance Exchange.

DOG — LOST — BLACK MALE, WHITE breast, smooth short hair, long tail, size of large fox terrier, one small tooth gone, split in ear; name Scout. Phone Prospect 1910. 5639 S. Wood-st.; reward for information.

DOG — LOST — BLACK AND WHITE, WITH white chest, white on nose and paws, cut in each ear; liberal reward to finder or any one giving information. Ph. Monticello 3504. 4050 Nelson-st.

DOG—LOST—A BRINDEE BULL; HAS white marks on nose, chest, and legs; had on collar marked with name to 4240 Michigan-av. and receive reward.

DOG—LOST—$20 FOR INFORMATION TO recovery of small Boston bull, lost Oct. 5. Phone Kenwood 2519.

DOG — LOST — FRENCH UNDERSHOD brindle bull, answers to name Buster; reward. Sedgwick, 5443 Prairie-av. Drex. 2115.

DOG — LOST — BLACK POMERANIAN, white spot on chest; nr. 48th and Vincennes. Call Drexel 1509. Reward.

DACHSHUND—LOST—BLACK AND TAN. Reward for return at once. 4715 Sheridan-rd. 2d apt.

HANDBAG—LOST—OCT. 10, BETWEEN Washington and Monroe-sts., containing suitcase check from Marshall Field's, infant's gold ring and spoon and money; liberal reward. EDWARD HAHN, Dwight, Ill.

HANDBAG—LOST—ON 93D-STONY ISLAND car, Oct. 12, 2:30 p. m., handbag with money, keys, club cards. Reward if returned. 2 E. 93d-st.

HANDBAG—FOUND—LADY'S BLACK, PH. Randolph 6631. Apply 1109 Mallers Bldg.

KEY PURSE—LOST—MONDAY, CONTAINing automobile keys, house key and 2 house keys. Reward. 4537 Ellis. Phone Oakland 1272.

KEYS—LOST—BUNCH OF KEYS; RE-turned. 214 S. Wabash-av.

MAN—LOST—OLD MAN, SWED., 80 YRS., lost 3 weeks, 5 ft., slim, blue suit, underwear and K. Reform Eng. 144.

NECKPIECE, MARTEN — LOST — VALUable Sunday, Oct. 8, on Lincoln-av. road, between Chicago and Wayside Inn. "Liberty" preferred. Reward for return. Address 31 208 Tribune.

PIN—LOST—DIAMOND BAR PIN, BY A customer, $50 reward for the return. Lewchin's, Inc., 318 S. Michigan-av.

POCKETBOOK, BLACK—LOST—IN THE Northwester depot Oct. 10, containing about $20. Mail to 451 Oakland-av., Milwaukee, and receive reward.

PORTFOLIO—LOST—GARRICK THEATER, Wed. Phone owner, 8874 Drexel. Reward.

PURSE—LOST—LADY'S BLACK VELVET, containing $25 in bills and $ SOMO SMALL CHANGE; ALSO KEY ND. on. LOST IN WILSON-AV. DISTRICT; LIBERAL REWARD. SUNNYSIDE 8407.

RING—LOST—MRS. JOHNSON.

RING—LOST—PARTY WHO PICKED UP 2 carat diamond ring, Tiffany mounting, in C. P. S. between 1 and 2 o'clock, Oct. 10, will confer favor by returning to 1 of the offices to Special Service Bureau, Carson, Pirie, Scott.

WATCH—LOST—IN MEN'S WASHRM., BREvoort Hotel restaurant, Wed. eve., man's diamond ring; liberal reward for return. Ph. Superior 2007.

RING—LOST—DIAMOND FLEXIBLE RING with pink pearl center. Finder call Oakland 3125 and receive liberal reward.

SILK ROLL—LOST—MONDAY, CONtaining jewelry, consisting of rings and other pieces; liberal reward. Phone Rogers Park 2919.

WATCH—LOST—LADY'S, ON LAKE OR Halsted-st. car; rew. Van Buren 1055.

WATCH FOR—LOST — MAN'S. INITIALS J. S. H. Finder rewarded. Edge. 2353.

PERSONAL.

PERSONAL—WILL NOT BE RESPONSIble for any debts contracted by others but myself after Oct. 11, 1916. CHARLES T. SCHUMACHER.

PERSONAL—I WILL NOT BE RESPONSIble for any debts contracted by any other than myself or wife. Aug. C. Sievers.

PERSONAL — AFTER THIS DATE WILL not be responsible for any indebtedness contracted by myself. L. MULLIGAN.

PERSONAL—WANTED—HOME FOR BOY, 13 years, 2 months; $5 per week with all clothes. Address J 572, Tribune.

PERSONAL—I WILL NOT BE RESPONSIble for any debts contracted by any one but myself. Signed, ANNA MARIE HOLM.

PERSONAL—"WAITING"; PLEASE CALL on Mr. Carson at Rm. 342 Tribune Bldg.

BUSINESS PERSONALS.

PERSONAL—LEARN BEAUTY CULTURE; manicuring, $10; hairdressing, $20; everything pertaining to beautifying taught. We beautify you also. Columbia College of Beauty Culture, 130 N. State, R. 51 Kranz Bldg.

PERSONAL — WITH THIS CARD AND 25 CENTS entitles bearer to one sulphur shampoo; good for gray hair, falling hair, and dandruff. Mrs. A. D. Baker, 39 S. State-st., Room 112.

PERSONAL — MISS DEERY, SPECIALIST, MISS LAWRENCE SUITE 1207, 27 E. MONROE-ST. HRS.-9 TO 5. PH. CENTRAL 5247.

PERSONAL—HAIR REMOVED BY MULTIplex (electrolysis); guaranteed permanent. Ella Louise Keller, 36 S. State-st. Room 1200.

PERSONAL — SPECIAL LARGE RUGS cleaned, 50c; we do all your house cleaning. Economy House Cleaners. Phone Kenwood 1000.

PERSONAL—SUPERFLUOUS HAIR PERmanently removed by multiple electrolysis. MME. STIVER, 1005 Marshall Field Annex.

CASTOFF CLOTHING.

S. GORDON — PHONE CANAL 947. 1415 S. HALSTED-ST.

To supply the big demand of our customers, we are a cash dealer in castoff clothing in Chicago will pay the price for your suits or coats, shoes, etc.

LEVINE BROS., 1 HALSTED PAID HIGH prices for gentlemen's clothing; also fur-lined coats, costumes. SEE ME FIRST. MONROE 2207.

CHAS. S. — 9 W. 31ST. PHONE DOUG. 6318. Prompt attention; calls any part of city. We make sure. Highest prices for men's used suits, overcoats and shoes.

WILLIAMS, EISENSTEIN & CO., 1631 SO. Ridgeway-av., pay better prices than any one for gentlemen's clothing. Letter or postal; will call. Lawndale 3807 or 4238.

LUCY GOODMAN, 2315 S. STATE-ST., pays more than others for clothing, furs, brica-brac, furniture. Tel. Cal. 1288.

DANNENBERG & SIEGEL, 212 N. CLARK. Highest prices for gentlemen's clothing, shoes and one else. Phone Franklin 5076.

PAYS THE HIGHEST PRICES FOR HIGH class suits, dresses, shoes, gentlemen's clothing, furniture, pianos, carpets, etc. Harrison 6695.

SHALLAT BUYS LADIES' GENTS' HIGH class garments, brica-brac. Ph. Cal. 8156.

CHAS. COLLAY, 471 DIVISION-ST. PAYS highest prices for gents' clothing. Postal or call. Monroe 3353.

CLOTHING, FURS, ETC.

SAMPLE OXFORD GRAY SUITS, MADE during between-season dull period to keep in touch; $20 and $25. Open evenings.
NICOLL THE TAILOR, COR. CLARK AND ADAMS.

PRIVATE PARTY WILL SELL LADIES' fine fur coats, coats and fur sets to responsible persons, accepting small cash payments; has to suit you or strictly cash prices. Address C A-383, Tribune.

DAVID STERN, COMPANY.
BARGAINS IN HIGH GRADE UNREDEEMED FURS.
1047 W. MADISON-ST.

WE ARE LEADERS IN FURS, DRESSES, HUDSON SEAL COATS AND SUITS.
ANDREWS, 806 S. STATE-ST.

SALESLADIES' SAMPLE SUITS, HIGH grade suits and overcoats. Room 604 Medinah Bldg., Jackson-blvd. and Franklin.

BEAVER MUFF AND KRIMMER COAT, fine quality. Engelwood 1361.

FOR SALE—SLIGHTLY WORN UNIforms, 1717 First Natl. Bank Bldg.

ELEGANT MINK SET; EXCEP. BARG. Will sell, well furd. 6004.

SLIGHTLY USED FUR COATS AND FURS 508, S. STATE-ST., COR. CONGRESS.

DOGS, BIRDS, POULTRY, ETC.

FOR SALE — PERSIAN MALE ANGORA cats, color orange, eyes the same pedigreed American Cat Assn. Apply 3015 Maple Square-av.

GREAT DANES—FINEST SHOW SPECImens, all ages, from prize winning imported stock. S. S. MONTGOMERY, Glen Ellyn, Ill.

FOR SALE—BOSTON TERRIERS, PRINCE Charles; black, tan water spaniels. 3625 Cottage Grove-av.

BOSTON TERRIER, MALE, PEDGE, 8 mos. old; house broken. 460 E. 40th. Oak. 2693.

BEAGLES, 5 MO. PEDIGREED, STRONG pups, cheap. 5520 Magnolia-av. Sunnyside 9408.

FOR SALE—FOX TERRIERS, HUNTING strain, from Sport Shots. New Furniture.

COMPANION Living and Sleeping Room. Private Bath and Dressing Closet. Disappearing Bed.

A little home with all hotel service. Rates $25 a month up.

TO RENT—2 YOUNG MEN WANT CLEAN cut fellow share 3 rm. suite, Woodlawn or 63d; excel.; $15 mo. Address N T 80, Tribune.

TO RENT—4328 OAKENWALD, CHOICE mod. rm. for 1-2, priv. res.; 1 c. L. surf.

TO RENT—BEDRM., KITCHEN PRIVILEGES mod. hsekp. suite; reas. Ph. Kenwood 4241 or value. Phone Diversey 2088.

FIRST CLASS LIFE INSURANCE FOR first class tailoring. Address G 406, Tribune.

EXCHANGE TYPEWRITER FOR VIOLIN, gun, camera. Address H 359, Tribune.

TO RENT—ROOMS—SOUTH.

BERKELEY, 4346—TO RENT—LT., AIRY rms., stng. or adj.; mod.; 1 c. L. Ken. 341.

BLACKSTONE, 5601, 2D FLAT—TO RENT —Large frt. rm., closet; also, single rm.; stm. ht.; nr. U. of C. 1 c. surf. Call eves.

BLACKSTONE, 5225, 2D—TO RENT—LGE. sized rm.; priv. fam.; H. P. apt.; every conven.; 1 c. car.; refs. H. P. 3622.

CALUMET-AV., 4749—TO RENT—ATTRACtive frt. and outside rms. with priv. ky.; [illegible]

CALUMET, 5630, 1ST—TO RENT—PLEASant frt. suite; well furn., homelike priv.; mod.; ex. trans.; reas. Englewood 9985.

CALUMET, 4819, 1ST—TO RENT—WELL fur. rm., $2.50; gent.; 47th L. ex. Ken. 1535.

CALUMET, 6014, 2D—TO RENT—NICELY furn. rm., mod.; reas.; priv.; 1 c. exp. Phone Engelwood 2596.

CALUMET, 5630, 1ST—TO RENT—LGE., light rm.; L. priv. fam. Went 2367.

CALUMET, 4623, 2D—TO RENT—NEWLY furn. rms., priv. family; ½ blk. L. ex.

CALUMET, 5247—TO RENT—LGE. SLEEPing rm.; elec.; stm. Drex. 4911.

CALUMET, 4622, 2D—TO RENT—SUNNY well furn. frt. room, mod. apt.; 47th L. ex.

CALUMET, 5728, 2D—TO RENT—NICE, clean rm.; blk. from L.; gent. pref.

CORNELL, 3533—TO RENT—ATTRACTIVE outside rm., pri. home, nr. Jackson Pk., L. ex.

DORCHESTER, 6212, 2D—TO RENT—LGE. well furn. frt. rm.; mod.; reas.; L. I. C.

DREXEL-BLVD., 4327—TO RENT—PARlor, 2 conn. bedr., suit, marr. cpl.; surr., L. ex. Engelwood 2596.

ELLIS-AV., 4165, 1ST APT.—TO RENT—En suite or single, sunny well furn. front rms., cor. apt.; mod. conv.; s. h.; el. light; nr. L. 43d-st.; 1 c. exp. Oakland 2706.

ELLIS, 4160, 3D—TO RENT — SUNNY FRT. room, suitable two people; kitchen priv. opt.; excellent transp.

ELLIS, 4141—TO RENT—ATTRACTIVE FR. winter room; 1 c., Ken. "L," 43d surf. TOWNSEND.

ELLIS, 6218, 2D—TO RENT—LARGE, LGT. room, private family; suit. for 2; conv. all trans.; gentlemen. Midway 8853.

ELLIS, 4236, 1ST—TO RENT—LARGE, LT. rms., priv. lav.; good trans.; reas.

ELLIS, 6228—TO RENT—PARLOR; CONN. rm., stm.; priv. fam. Oakland 4421.

ELLIS, 6354, 2D—TO RENT—ATTRACTIVE frt. rm., nicely furn.; stm., elec.; reas.

ELLIS, 6434, 2D—TO RENT—LRG., CLEAN rm., stm., elec.; gents. Blackstone 3471.

ELLIS, 6362, 2D—TO RENT—LIGHT, MOD. frt. room; priv. fam.; 1 c. trans.

FIFTY-THIRD, E., 348, 2D—TO RENT—1 OR 2 mod. frt. rms.; priv.; reas.; L. Drex 7285.

FIFTY-FIRST, E., 616, APT. 300—TO RENT —Bright frt. room, very reas. After 3.

FIFTY-SIXTH, E., 202, 2D — TO RENT — Lrg. frt. rm.; suit. 1 or 2; L. ex.

FORTY-SEVENTH-ST., E., 1224, 2D—TO Rent—Large frt. rm., twin beds, southern ex.; stm., elec. lt.; business people; I. C. or subway; $20 mo.

FORTY-SEVENTH-PL., 1355—TO RENT—Very attractively furn. rooms, 1st, 2d and 3d fl.; lav., toilets, nr. I. C. and surf. Jump 1st apt. east.

FORTY-SEVENTH-ST., E., 1127—TO RENT —Rooms, with or without bath, at reasonable rates; 1 c. surface.

FORTY-FIFTH, E., 412, 2D—TO RENT—S. Airy rm., lg. closet, st. ht.; $2.50; conces. sion. Drex. 1718.

FORTY-SECOND-PL., E., 915, 2D—TO Rent—Attr. frt. rm., suit 2; L. C.; surf. 43d.

GRAND-BLVD., 4837, NEAR 47TH "L"— To Rent—Large frt. rm.; priv. tile bath; 2 closets; also smaller sunny rm., adj. bath, with sleeping porch. Oakland 5683.

GRAND-BLVD., 3840—TO RENT—LARGE rm. adj. bath, also front rm. Doug. 9498. Mod.

GRAND-BLVD, NR. WASHINGTON PARK —To Rent—Fine extra lge. fr. rm.; twin beds; own mod. high class residence. Oakland 171.

GRAND-BLVD., 3846, 1ST—TO RENT—2 nicely furn. rms.; good trans.; con. bath.

GRAND-BLVD., 4000—TO RENT—PINELY furn. front suite; priv. home. Oak. 6922.

GRAND-BLVD., 4147—TO RENT—FURN. rm., suitable; conts. mod. fur. sets to responsible persons, accepting small cash payments, bals. to suit you at strictly cash prices. Address C A-383, Tribune.

GRAND-BLVD., 4015, 3D—TO RENT—NICE rms.; h. and c. water; ex. trans. Oak. 2653.

GREENWOOD, 4313—TO RENT—LGE. FRT. rm., mod.; 1 c. L.; $4.50. Ken. 5445.

GREENWOOD, 6230, 3D—TO RENT—IDEAL rm., so. front; priv. lav.; 1-2 men; 1 c. L.

GREENWOOD, 4348—TO RENT—LGE. MOD. rm.; reas.; run. w., el. lt.; Ken. L.

HARPER, 5842, 2D—TO RENT—FRONT, overlooking Jackson Pk.; priv. fam.; kitchen priv. Hyde Park 9805.

HARPER, 6226, 1ST—TO RENT—LRG. RM. suit. 2; stm. elec.; mod.; 1 c. L.; surf.

INDIANA, 5121—TO RENT—NICELY FUR rm. to young man; small priv. fam.; good trans.; refs. exchanged. Drexel 9397.

INDIANA, 5131—TO RENT — LARGE, mod. front room, stm., elect.

INDIANA, 2001—TO RENT—MOD. WELL furn. front rm.; s. or d.; all convs.; st. ht.

INDIANA, 2300, 3D—TO RENT—NICELY furn. rm.; private lavatory. Drex. 3481.

INDIANA, 2300, 3D—TO RENT—FURN. front room; steam heat.

KENWOOD, 6400—TO RENT—COZY, WELL furn. rm., pri. res., stm.; 1 c. ex., L.

KENWOOD-AV., 5620, 1ST, B.—TO RENT— Front room; 1 c. ex.; privy family.

KIMBARK-AV., 6212, 2D—TO RENT—DE-sirable frt. rm., mod., priv.; 1 c. L.; surf.; board opt.

KIMBARK, 6239—TO RENT—SGLE. RM. for young man; stm., elec.; 1 c. L. $3.50.

KIMBARK, 6217, 2D—TO RENT—MEN only, clean new rms., lav., pari.; ex. trans.

KIMBARK, 6235, 2D—TO RENT—2 FRONT rms., together or single; elec.; stm.; reas.

KIMBARK, 6230—TO RENT—DESIRABLE rm., new Elmira Apts.; Jack. Pk. ex. 1 c.

LAKE PARK-AV., 4757—THE BELGRAVE— to Rent—Single and double rms. with running water or private bath; also housekeeping for a jolly winter in home surroundings; board optional.

LAKE PARK, 4845—TO RENT—CLEAN, light, warm rms., nr. bath, $2.50 up; "L," I. C., surf.

LAKE PARK, 4411—TO RENT—2 LGE. rms., suit. 3 young men or marr. couple; 1 c. L. 43d.

LAKE PARK, 4310, 3D—TO RENT—LARGE frt. rm.; also sgle. frt. rm.; conv. 1 c. L. Ken. 1535; mod.; use of bath.

LAKE PARK-AV., 4314, APT. 5, 3D FLOOR —To Rent—Attractive front room, gent., $3; all trans.; Drexel 7885.

MARQUETTE, 6134—TO RENT—LGT. room, priv. fam.; elec. light, steam heat, bath; lady pref. $3 weekly. ELLIOTT.

MICHIGAN-AV., 5440, 1ST APT.—TO RENT —Large outside room, splendidly furnished, adjoining bath; nr. pk. and L.; free tel.; ref.

MICHIGAN, 5921, 2D—TO RENT—2 RMS., priv. fam.; bath; suit for man's or lady's used suits, overcoats and shoes.

MICHIGAN, 4149—TO RENT—LGE. ATtract. outside rms., mod.; good trns.; $2.50 up.

MICHIGAN, 4329, 2D—TO RENT—LARGE, pleasant rm., lav., priv. fam.; 1 c. L.; refs.

MICHIGAN, 2979—TO RENT — LARGE, beaut. furn. front rm.; bath adj.; st. heat.

MICHIGAN-AV., 3080, 2D—TO RENT—LGE. frt. mod. rm.; 1 c. L. Calumet 2270.

MICHIGAN, 4322—TO RENT—ATTRACTIVE winter rm. in high grade apt. MOFFATT.

MICHIGAN, 2078-ST.—TO RENT—LGE. outside; priv. high class apt. Went. 6586.

MICHIGAN, 6337—TO RENT—LARGE FRT. suite or single; adjoin. bath; sleep. por.; twin beds; ex. trans.; reas.; res. Ken. 4906.

OAKWOOD-BLVD., 714, 3D—TO RENT—OUTside fur rm.; steam; phone; $3.

OAKENWALD, 4528—TO RENT—CHOICE rm. for 1 or 2; priv. res.; 1 c. L. and surf.

PRAIRIE, 5448, 3D—TO RENT—LARGE, sunny rm.; suit 2; priv. fam.; elec. light; priv. fam.; 1 blk. L. Drexel 2770.

PRAIRIE, 2231—TO RENT—RMS., SINGLE or en suite; h. w. heat. Bus. people.

PRAIRIE, 5432, 2D—TO RENT—NICELY fur. rm., 1 or 2; mod. apt.; priv. fam.; 1 blk.

PRAIRIE, 6014, 1ST—TO RENT—LGE. OUTside rm.; also single rm.; L. and surf.

PRAIRIE, 5626, 1ST—TO RENT—LGE. MOD. frt. rm., kitch.; L. sur.; rea. Eng. 8535.

PRAIRIE, 5626, 1ST—TO RENT—2 NICELY furn. rms., nr. 58th L.; exp., pk., mod.

PRAIRIE-AV., 4845, 3D—TO RENT—NEAT light room, 1 or 2 gentlemen; L. and surf.

PRAIRIE, 5743, 1ST—TO RENT—2 LGE. rms., nr. L.; $3. Went. 6217.

SIXTIETH-E., 311, COR. PRAIRIE, APT. 2—To Rent—Furnished, well furn. rms., together or separately.

SIXTY-FIFTH-PL., E., 1537—TO RENT—LGE. clean rm.; also suit, prt. home; L. C. L.

SOUTH PARK, 5800, 2D—TO RENT—FRONT rm., fac. pk.; nr. L.; suit. for 1 or 2.

SOUTH PARK, 5850—TO RENT—2 LGE. trans. ladies; use kitchen. Normal 8542.

SOUTH PARK-AV, 5812, 2D—TO RENT—Lg. rm., suit. 1 or 2; op. pk. Normal 8280.

SOUTH PARK, 6229, 3D—TO RENT—LGE. frt. rm., 1-2; priv.; 1 c. exp., surf. Eng. 2356.

STONY ISLAND, 6063, 3D—TO RENT—SUNside rm.; priv. bath; new bldg.; 1 c. L.

SOUTH PARK, 5818, 3D—TO RENT—NICE rge. rm., suit. 1 or 2; opp. pk.; priv. family. Break. Eng. 2772.

STONY ISLAND-AV., 6120—TO RENT— Nicely furnished room for two; reasonable; private family. Hopkins.

UNIVERSITY, 6234, 3D—TO RENT—LGE. gt. rm., suit. 2 gentlemen; priv. fam.; adults. Near L. Hyde Park 7820.

VERNON-AV., 3215, NR. CUT.-GR.—TO Rent—Room, suitable for 2; gent.

WOODLAWN-AV., 4459, 1ST—TO RENT— Front rm.; fine outlook; nr. I. C., L. surf.

WOODLAWN, 4643, 1ST—TO RENT—BEAU. frt. suite; also 65d. rm.; bath; 1 c. U.

TO RENT—THE BOULEVARD.
N. E. cor. 42d-st. and Grand-blvd.
New Building.
Artistic Suites and Single Rooms.
Private Bath and Dressing Closet.
Disappearing Bed.
A little home with all hotel service.
Rates $25 a month up.

TO RENT—2 YOUNG MEN WANT CLEAN cut fellow share 3 rm. suite, Woodlawn or 63d; excel.; $15 mo. Address N T 80, Tribune.

TO RENT—4328 OAKENWALD, CHOICE mod. rm. for 1-2, priv. res.; 1 c. L. surf.

TO RENT—BEDRM., KITCHEN PRIVILEGES mod. hsekp. suite; reas. Ph. Kenwood 4241 or value. Phone Diversey 2088.

FIRST CLASS LIFE INSURANCE FOR first class tailoring. Address G 406, Tribune.

EXCHANGE TYPEWRITER FOR VIOLIN, gun, camera. Address H 359, Tribune.

TO RENT—ROOMS—NORTH.

ADDISON-ST., 911—TO RENT—FURN. rms., kitchen priv'll. opt.; mod.; Well. 7902.

ADDISON, 903, 2D—TO RENT—FRONT alcove, suit. 2; 1 blk. L.; board opt.; ref.

AINSLIE, 1059, 2D—TO RENT—ATTRAC. double and single room; priv. fam.; all mod. conv.; Argyle car. Sun. 6624.

ALTGELD, 816—TO RENT—WELL FURN. warm room; elec.; pri. fam. Linc. 5442.

ASHLAND, N., 4239, 3D—TO RENT—WIDow employed will share with married couple or ladies new 6 rm. apt., beautifully furn. front parlor and sleeping porch, or rent 2 bedrooms or give kitchen priv. Ph. Well. 6116 after 7 p. m.

BARRY—TO RENT—ATTRACTIVE RM.; exclusive home; bus. man; ref. L. V. 2565.

BELDEN-AV., 540—TO RENT—WELL FUR. rms. single and double; s. h., elec.; always hot water. MARTIN.

BELLE PLAINE-AV., 1408, 1ST—TO RENT —Nicely furn. rm.; strictly priv.; all conven.; reason. Fredenburg. Ph. L. V. 3652.

BELLEVIEW-PL., 23, APT. 4—TO RENT— Nicely furn. front rm., single or en suite; modern; walking distance. A. L.

BITTERSWEET-PL., 725 — TO RENT — Large rm. with sun parlor, suit. 2; also handsomely furn. rooms, adj. bath; 2 blks. Sher. or Lake View cars. Phone 4751. Gentlemen; refs. Lake View 4751.

BITTERSWEET-PL., 736 — TO RENT — Beautiful large frt. mod. south front room, 2 closets; also fine single rm. in well kept home; ¾ blk. of lake. Well. 6562.

BROADWAY, 5618, 2D—TO RENT—MODern rms. in new, sunny apt.; 1 or 2 person-av. dist., e. of Sheridan-rd.; shower bath, use of piano, Victrola and parlor; with or without board; gentlemen preferred. Sheridan 3611.

GARFIELD, 350, 2D—TO RENT—SING. OR doub. rm.; s. h., elec. lgt. Linc. 8447.

GIDDINGS-ST., 2126—TO RENT—LARGE frt. rm., for 1 or 2 men; bd. opt.; 3 blks. Robey "L."

JANSSEN, 3628—TO RENT—LGE., LIGHT, modern rooms suit, 1 or 2; priv. fam.; refs.; nr. Southport L. Bus. people.

KENMORE-AV., 6236—TO RENT—EXPENsively furn. rm., 18x24; pri. bath; suitable for 2; gentlemen's home; 2 blks. from Granville sta. Edgewater 2622.

KENSORE, 4748, 3D — TO RENT — LGE. well furn. front rm. for 1 or 2; nr. Wilson exp. 4431.

KENMORE 4120 2D—TO RENT — LARGE frt. mod. rm.; Sher. exp. Graceland 3570.

KENMORE, 5101, 1ST—TO RENT—FRONT rm.; priv.; modern; Arg. L. exp.; reas.

KENMORE, 5101, 1ST—TO RENT—FRONT rm.; priv.; modern; Arg. L. exp.; reas.

KENMORE, 4636—TO RENT—ATTR

TO RENT—FLATS—SOUTH.

TO RENT – ELEGANT FURnished 4 room apt., same complete in every particular and must be seen to be appreciated. Apt. has sun parlor and back porch. Rent, $45. Located South Park, near 58th. Call Oakland 3551 and make appointment to see apartment.

3 & 4 Rooms
$35 TO $42.50

In new building; every convenience, desirable neighborhood; unexcelled transportation; one block to Kenwood "L." I. C., or surface lines. All apartments have outside light, ample closet space, private hall, toilet, Murphy in-a-Dor beds, and are beautifully decorated. Only a few left. Agent on premises daily, including Sunday. Immediate possession.

KAVONA & RAMONA APARTMENTS,
3972 Ellis-av.
Phone Drexel 2051.

4 & 5 Rooms
5300 GREENWOOD-AV.

New and very high grade; all apts. have inclosed sun porches opening into living room and dining room; large bedrooms, wardrobes, linen cases, etc.; close to lake, Jackson Park, beaches; 15 min. to city, I. C. R. R.

Rent $45 up. Agent on premises.
WM. T. WOODLEY, 6 N. Clark-st.
Phone Main 1633.

2, 3 and 4 Rooms
Michigan-av. Apartments,
JUST COMPLETED.
5620 TO 5640 MICHIGAN-AV.

The finest and best finished small apartments South Side; provided with disappearing beds and every modern improvement; large dressing closets, with outside light, and must be seen to be appreciated.
Agent on premises or
BUXBY & HUGHES,
Normal 4010.

TO RENT—FLATS—SOUTH.

ONE ROOM
5403 CORNELL-AV.

With all conveniences and comfort of 4 rooms; receipt room, kitchenette, bath, ice box, gas ranges, etc. Close to lake, Jackson Park; 15 min. to loop via I. C. exp.

Rent $30 up. Agent on premises.
Open evenings.

TO RENT– TO RENT–
1, 2, AND 3 ROOMS.
831-5 DREXEL SQ.-BLVD.

Overlooking Drexel Sq.-blvd. and Washington Park.

Large, light, airy rooms, in-a-dor beds and every modern improvement; one room apts. can be used to same advantage as four rooms.

AGENT ON PREMISES.
M. H. MORAN & CO. MAIN 1633.

TO RENT—IN ORDER TO SELL SOME OF our property, have assumed 2 leases on 5 room modern apts., in excellent locations on South Side; renting for $40 and $42.50; liberal concessions; make offer. Call Central 1127 for particulars.

TO RENT—621 E. 37TH-ST.—TO RENT—4 rms.; stm. ht.; cor. facing pk.; rent $27. See janitor.

TO RENT—FLATS—NORTH.

TO RENT– TO RENT–
4 AND 5 ROOMS.
BLACKSTONE APARTMENTS.
4615-33 N. ROBEY-ST.

Individual front and rear porches. Best values in the city for the money. New and modern.

Excellent transportation: ½ block to L and surface lines.

EVENINGS BY APPOINTMENT, MAIN 1633
AGENT ON PREMISES.

Exceptionally Attractive
4 Room Apartments.
2D, 940 WINDSOR-AV.

Large living room and dining room, with connecting door; 3 porches, 5 large closets; quiet street, only 3 blocks from Wilson L, and 2 blocks from lake.
JOHN A. CHAPMAN.
30 N. La Salle-st. Tel. Main 1776.

TO RENT.
BOULEVARD APARTMENTS
1811-13 PRATT-BLVD.
New 6 Apartment Building,
2 blocks Lake Michigan.

6 rooms, 2 sun parlors, 2 baths; elegant appointments; large assembly hall; steam heated garage. Cheap rent, $75 up. Agent on premises.

TO RENT–NEW 2-3-4-5 RM. APTS., SUN parlors, showers, etc.; $35 up.
4061-65 Sheridan-rd. 6-7 rms., 2 baths, ig. sun par., vac., showers, etc., $70 up.
918 Margate-ter., 6 r., s. p., 2 b., $65.
4019 Sheridan-rd., 5 r., 2 b., $55.
4857 Winthrop-av., 5 r. priv. porch, $40.
4900 Magnolia, 4 rooms, wall bed, $30.
W. S. HENNESSEY & CO.
1115 Argyle-st., at "L" sta. Edge. 1068.

TO RENT—ROGERS PARK—TO RENT—
THE GREENLEAF APARTMT. BLDGS.
4 and 5 rms, with large glassed in front porches; near lake and L station.
$40 to $52.50.
Liberal Concessions.
CARLSON, COOKE & CO.
1348 MORSE-AV. Rog. Pk. 707 & 888.

TO RENT–NEW BLDGS. 657 BUENA-AV.–2d, 3 r., sun parlor, 2 baths, only $78.
4 r., sun parlor, 2 baths, only $58.
657 BUENA and 1344 WILTON-avs., at Wellington L sta.; sun parlors, Murphy beds; $30-$45; LOW RENT; concessions.
1363 Kenmore-av., at Berwyn, 2d floor, 7 r., 559 Melrose-st., at Broadway, $40.
HARNSTROM, Otis Bldg. Franklin 4198.

TO RENT—2127 LILL-AV.—NEW BLDG. CONCESSION.
5 rms., 1st & 3d, homelike.....$40-$42.50
2 rms., store, etc.; hot water furnished $20.
Garage, stm. heated, elec., hot water.
gas tank, with above flats, $7.50; sep., $10.
C. N. WOLF, 3266 N. Clark. Grace, 8476.

TO RENT—BEAUTIFUL NEW 6 RM. APT.; large outside rooms, sun parlor, private rear porches; 2 bathrooms and shower; latest plumbing and lighting fixtures; 5 min. from Lincoln Park; 20 minutes to loop; rent $70; reasonable concessions on long lease. 1750 N. Hampden-ct., cor. Belden-av.

TO RENT—RAVENSWOOD GARDENS.
NEW APARTMENTS—MODERN
SUN PARLORS OR PORCHES.
4 TO 7 ROOMS.....$27.50 TO $40.00
STEAM HEAT; "L" STATION.
ERIC A. LARSON.
2731 Lawrence-av. Ph. Ravenswood 297.

TO RENT–4038 WINTHROP-AV., 5 ROOMS, gas and electric; furnace heat; hardwood floors; rent $24; one block to Wilson L and Broadway surface cars and five blocks to lake. O. G. STILES, 115 S. Dearborn-st., Room 906. Ph. Central 1127.

TO RENT—BEAUTIFUL 5 RM. APT., LGE. light, airy, sun parlor and privy, rear porches; 3 large closets; 1 storeroom 4x15 ft with shelves. Must be seen to be appreciated. Rent $45. 1453 Rascher-av., e. of Clark. Ph. Sunnyside 2941.

TO RENT—HIGH GRADE 6 ROOM FLAT on Belmont, near the lake; 3 bedrooms; extra lavatory and toilet; only $52.50 and concessions to especially good tenant.
BROOMELL BROS.
111 W. Washington-st. Main 1402.

TO RENT–10 RMS., 4 BATHS
39 E. SCHILLER, $225.

WALLER, 958 1st Nat'l. Cent. 3210.

TO RENT–SUBLEASE CAMBRIDGE-AV. unusually choice corner apt., 2d floor, 6 rooms, sun parlor, 2 baths, every room outside; modern and complete in every detail.
Paul Steinbrecher, 25 E. Jackson-blvd.

TO RENT — $28.50 AND $29.50; EXCEPtional value; great snap; choicest 4 room heated apt., near Montrose L exp.; 4356 N. Winchester-av., cor. Montrose. Lake View 3068.

TO RENT–NEW BUILDING, 650 IRVING PARK-BLVD., 6 ROOMS; 2 BATHS; SUN VIEW OF LAKE; MOST ARTISTIC APARTMENTS IN THE CITY. INQUIRE ON PREMISES.

TO RENT–6200 WAYNE-AV., 7 ROOMS; light, corner, 2d, modern; or owner will move to second; make concess. to party who will take 1st fl., 6 rms., care for h. w. heat.

TO RENT–NEAR LINCOLN PK., 2D APT., 5432 Roslyn-pl., 6 rms., bath, lavatory for maid's rm.; front porch; first class condition; $65. WM. H. MULHOLAND & CO., 30 N. La Salle.

TO RENT—PRETTIEST, MOST CONVENient 4 rm. apt. on N. Side; wonderful view of lake from living, dining and sun rm.; $55. 7042 Eastlake-terrace. Rog. Pk. 5105.

TO RENT–1218 GRANVILLE-AV., NEAR No. Side L sta.; bright, cheerful 8 rm., 3 apt., 2 bedrm., h. w. heat, front, rear porches.

TO RENT– 4 ROOMS, NEW.
Fine location and L trans.; Cornelia-av.; concessions. DEVOS, 5412 Southport-av.

TO RENT—NEW MODERN HIGH GRADE 3, 4 and 5 rm. apts. in the Cornelia, 747 Cornelia-av.; $35 to $45. See janitor. F. J. FADNELL & CO., Harrison-st. Randolph 3178.

TO RENT–2, 3 AND 4 ROOM MODERN apts.; sun parlors; 1300-1306 Albion-av.; 628-640. WM. H. BROWN. Ph. Wentworth 76.

TO RENT — APARTMENTS, STORES, OFfices, Edgewater Beach station, North Side. BAUGHERTY, 5303 Broadway. Sunnyside 2015.

TO RENT–4 AND 5 R. COR. FLATS, 912-922 Lakeside-pl., east of Sheridan-rd., near Wilson; cor. stm. ht.; $45 and $50; incl. wash.; light, very choice; possession now.
Janitor on premises.

TO RENT–$43.50; 5 RM. COR. APT., IN the New Gladstone, 1444 Addison-st.; southport L sta., sun parlor, disap. bed; mah. and white enamel finish.
WM. H. MULHOLAND & CO., 30 N. La Salle.

TO RENT–TUDOR MANSION, 4 R. APTS., sun parlors; private rear porch. Inquire 1st apt., 3627 Pine Grove. Wellington 6804.

TO RENT–SUBLEASE 7 ROOM APT., NR. Belmont-Broadway L; Magnificent view; hot water; rent $45. Address O N 559, Tribune.

TO RENT—$23-$25, NEW, MOD. 4 R. APTS. Furnace, stone h. water furnished; gas range, icebox, tubs; 1 blk. Lake. 2365 Ashland-av. Cent. 1486.

TO RENT—ROGERS PARK. 4 LARGE light rooms; ready Nov. 1st; $28. Rog. Park 3696.

TO RENT—NEW MOD. 5 RM. APTS. STM. ht.; 1009 Barry-av.; priv. porch and bal.; conv. Garage if wanted. Franklin 2000.

TO RENT—3 RM. APT. ON LAKESIDE; 2d floor; 2 blocks to Ry. lake. M. D. SCHWARTZ, 4700 Sheridan-rd. Edg. 6310.

TO RENT—NEW 5 ROOM APTS.; SUN parlors; private rear porch. 4536 Rosemont-ave. Owner on premises.

TO RENT—5340 TO 57 N. WINCHESTER-av., 4 rms. and bath, $23 and $25; new mod. 4-6 rm. apts. with private sun porches.

TO RENT—GREENVIEW, 4141, MOD. STM. heated 6 rm. flat; garage if desired. Phone Owner, Irving 1238.

TO RENT—MODERN 4, 5, 6 AND 7 RM. apts. at reasonable rentals. WM. H. PUSHECK & CO., 1336 Morse-av.

TO RENT—2631 EASTWOOD-AV., 5 ROOM flat, $25; 1st floor; furnace heat; ½ block Rav. L, Rockwell sta. Ph. Ravenswood 5292.

TO RENT–6 ROOM MODERN APT. ON Broadway at Edgewater L sta.; $36. F. H. COWELL, 4240 Broadway.

TO RENT–814-26 SUNNYSIDE-AV. NEW 4 and 5 rooms; sun parlors; open all day. $40.00 and $45. YOUNG & CO., 4600 Broadway.

TO RENT–SUBLEASE DESIRABLE 5 RM. flat; nr. trans.; $40. 833 Barry-av., 2d. fl.

TO RENT–850 BARRY-AV., 5 ROOMS, all rooms, steam heat, $40. Graceland 2349.

TO RENT—NEW 6 RM. 3D. 2 PORCHES, nr. all trans., R. Pk.; $60. 1035 Lunt-av.

TO RENT—$20; 6 R.; MOD.; CLEAN; SUNny; 1 blk. trans. 2732 N. Spaulding-av. Dia. 1995.

TO RENT—

REAL ESTATE FOR SALE.

APARTMENTS—WEST SIDE.

FOR SALE—ARTHINGTON-ST., NEAR INDEPENDENCE-BLVD., fine 2 story stone front and porch; 2 family home, containing 6-7 rooms; steam heat; oak trim; good condition; $3,000 less; will sell by equity for $2,750 if deal can be closed this month. Address O J 194, Tribune.

FOR SALE—2 HOMES WITH INCOME; owner must sell several fine new 2 family brick 5-5 room homes; ideally complete in every detail; Division-4th-av. car lines handy; easy terms. Owner, 5058 Crystal-st., cor. Laclaire [31st] av. Phone Austin 1820.

FOR SALE—BERWYN, 5 APT. BLDG., built by Chicago archt. 1916 for own home; brick, colonial design, on beautiful corner, 4-5 rooms, and sun parlors, views, rental, etc., on request. Address G 302, Tribune.

FOR SALE—3FT. SALE—NEW 3 FLATS, brk., $7,000 value, $6,150; $450 cash, bal. suit. Poss. at once; open; insp. invited. 1417 Central av., North-av. DIMICK, 1166 Divernon.

FOR SALE—GUNDERSON TWO FAMILY homes, on Congress-st., bet. 47th and 48th-avs.; ready to move into; cash or terms. R. T. GUNDERSON & SONS, Chas. of Com.

FOR SALE—3 FLAT BRICK, 2 BLKS. MADison and Sac.-blvd.; $4,600; terms. Also garage. WHITESIDE & WENTWORTH, 2507 S. Ashland.

FOR SALE—MODERN 5-6 ROOMS, BEST trans., elec., garage. 4710 West End-av.

BUSINESS PROPERTY—SOUTH.

FOR SALE—THE ONLY BUSINESS PROPerty in South Shore for sale; a. e. cor. 73d and South Shore-dr.; store and 6 offices; mtg. $12,000; rents $3,000; owner will take vacant and cash for equity; this property has an exceptional future. L. HESS, Exclusive Agent.
2536 E. 71st-st. Midway 7506.

FOR SALE—WABASH-AV., NEIGHBORhood, 37½, 40 or 77½x170; improvements pay good rent; NONRESIDENT FORCED TO SELL AT SACRIFICE PRICE FOR GROUND ALONE. [L.] HILL & BOND & CO., 25 N. Dearborn-st. [Exclusive Agts.]

FOR SALE—SPLENDID BUSINESS PROperty on S. 47th-st.; all rented; will exchange equity for cash now. Address F 255, Tribune.

FOR SALE—NEED $10,000 CASH; MUST sell busy trans. corner; stores, offices; store heat; good income. Great future. GORDON, LAPIN & CO., 19 S. La Salle-st.

BUSINESS PROPERTY—S. W.

FOR SALE—A BARGAIN—NEAR CENTRAL PK. dist.—cor. 50 ft.; 3 stores, 2 flats, 5 and 9 rooms, garage for 2 machines in rear; always occupied; present income $91.50; terms to suit. Address J 869, Tribune.

BUSINESS PROPERTY—NORTH.

FOR SALE—CORNER NEAR CHICAGO-AV. elevated station, 50x100 ft., improd. with 3 story brick 6 flats and 1 4-flat, 3 story frame bldg., 4 flats; yearly rental $2,700; price $25,000.

FOR SALE—McCLELLAN, 29 E. 31st-st.

FOR SALE—BARGAIN—I AM EXCLUSIVE agent for stove heated store and flat building; equity $9,000; cash value. Will trade for good clear land or smaller improved. Address O K 345, Tribune.

FOR SALE—CORNER BUSINESS VACANT; 2 stores, 6 rooms and apartments, 165 ft. business frontage. Excellent neighborhood and transportation. Must sell. $7,250. Address O K 355, Tribune.

FOR SALE—BROADWAY NR. LAWrence, imp., nets 5% on $20,000; bargain; full. comm. to brokers. Address J 278, Tribune.

FOR SALE—72X140, WITH OLD IMP., ON Halsted, near North-av., suitable for garage or warehouse; sacrifice for $14,000. PIPER, 170 W. Washington. Franklin 2558.

FOR SALE—ONE STORY STOVE HEATED stores on N. Clark-st. Will pay 12 per cent net on $5,000. Address O Y 41, Tribune.

BUSINESS PROPERTY—S. W.

FOR SALE—NEW COR. BUS. BLOCK, CONtaining 6 stove heated stores with living quarters in rear; all leased for 5 years; 1st year rental $2,400; will sell for $30,000 and cash; will sacrifice. Address N P 398, Tribune.

BUSINESS PROPERTY—WEST.

FOR SALE—AT A BARGAIN, 99 YEAR leasehold splendid West side transfer corner. Pays 10% net on $25,000 right now, and the neighborhood is getting better every day. Must sell for cash or will trade for vacant acres in Chicago or suburbs. Address J 538, Tribune.

FOR SALE—HUSTON CORNER, 3 NEW stores, 4 flats; n. w. corner Lake-st. and Karlov-av. Owner, 4102 Lake-st.

HOUSES—SOUTH SIDE.

FOR SALE—

By owner, modern 8 room residence; in excellent condition; newly redecorated, hardwood floors throughout, hot air furnace with hot water connection; excellent transportation. 7611 S. Union-av.

FOR SALE — 10 R. RESIDENCE, COMplete; ready to step in; rent $50; price $9,000; will sell for $7,000; $2,500 cash if sold this week; 5 r. now rented to roomers for $472 a month; exp. tran. to the loop. Call Drexel 1555.

FOR SALE—OWNER LEAVING CITY, wonderful bargain; 5423 Greenwood-av.; 8 rm. residence; strictly modern; elec. light, oak floors and finish; beautifully decorated; terms, $1,000 cash, balance like rent; corner lot. HOBBS & CRUTE, 6 Hist-st.

FOR SALE—3122 SOUTH PK.-AV. ELEgant 11 rm. res., steam heat, 2 baths; rented to May 1, $65 per mo.; must be sold; $9,000; terms. Owner, 7,000 Ken. 3000.

FOR SALE—2 NEW MODERN BRICK BUNgalows, Mozart, nr. 63d; 30 ft. lots; hot water htg., all imp., only $3,800 each; terms to suit. [L.] HILL & BOND & CO., Exclusive Agts., 25 N. Dearborn-st.

FOR SALE—4850 FORRESTVILLE-AV., 10 rm. brick house, steam, electricity, hardwood; 2 baths; mtg. $5,500; $4,000 buys equity. MARK L. KIMBALL, 30 S. La Salle-st.

FOR SALE—BARGAIN AT 5014 BISHOP-st., 6 room modern brick bungalow; 32 ft. lot, with garage for 2 machines; for quick sale $6,100. Call Stewart 770.

FOR SALE—HIGH CLASS RESIDENCES and choice vacant at low prices and convenient terms. FRANK I. BENNETT, 7050 Stony Island. Phone Bryant 1000.

FOR SALE—813 W. 63D; 13 RMS., $5,500; best construction, hardwood floors; good neighborhood; excel. trans.; nr. high school; terms to suit. See owner on premises.

FOR SALE — $500 DOWN, BALANCE monthly; buys modern residence; 6836 Wentworth-av.; near transfer; bargain. Room 410, 24 W. Randolph-st.

FOR SALE—$8,750; COST $50,000; MUST beautiful brick house in Kenwood. BENJ. BISSINGER, 69 W. Washington-st.

FOR SALE—COTTAGE, 6 RMS. AND BATH; furnace heat; $600 cash; terms. 6625 S. Hoyne-av. Prospect 2686.

FOR SALE—NEW 6 RM. BUNGALOW, LOT 30x125; price $4,650; easy terms. Blackstone 3710.

FOR SALE—IDEAL MODERN HOME AND location; sacrifice for quick sale; close estate. ANDREWS & CO., 1 Quincy.

FOR SALE—7207 LAFAYETTE-AV., BRICK house, 7 rooms, $1,800; easy terms. A. H. KINKAID & CO., 26 N. Dearborn-st.

HOUSES—SOUTH WEST SIDE.

FOR SALE—$300 DOWN BUYS MY NEW modern 6 room cottage, 5016 Francisco-av.; laundry, sideboard, elec. light, large attic, furnace. Owner, 6623 S. Peoria-st. Normal 1460.

FOR SALE—W 64TH-ST. NR. MARQUETTE Park; only $3,000; new 5 rm. cottage; payments $23 per mo. Owner. Address O L 203, Tribune.

FOR SALE—$1,650 BUYS MY 6 RM. BUNgalow, hardwood floors, elec. lt., bath; h. w. h.; 4 lots; yearly rental $2,700; price $25,000.

FOR SALE—McCLELLAN, 29 E. 31st-st.

FOR SALE—BARGAIN—I AM EXCLUSIVE agent for stove heated store and flat building; equity $9,000; cash value. Will trade for good clear land or smaller improved. Address O K 345, Tribune.

FOR SALE—CORNER BUSINESS VACANT; 2 stores, 6 rooms and apartments, 165 ft. business frontage. Excellent neighborhood and transportation. Must sell. $7,250. Address O K 355, Tribune.

FOR SALE—BROADWAY NR. LAWrence, imp., nets 5% on $20,000; bargain; full. comm. to brokers. Address J 278, Tribune.

FOR SALE—72X140, WITH OLD IMP., ON Halsted, near North-av., suitable for garage or warehouse; sacrifice for $14,000. PIPER, 170 W. Washington. Franklin 2558.

FOR SALE—ONE STORY STOVE HEATED stores on N. Clark-st. Will pay 12 per cent net on $5,000. Address O Y 41, Tribune.

BUSINESS PROPERTY—S. W.

FOR SALE—NEW COR. BUS. BLOCK, CONtaining 6 stove heated stores with living quarters in rear; all leased for 5 years; 1st year rental $2,400; will sell for $30,000 and cash; will sacrifice. Address N P 398, Tribune.

BUSINESS PROPERTY—WEST.

FOR SALE—AT A BARGAIN, 99 YEAR leasehold splendid West side transfer corner. Pays 10% net on $25,000 right now, and the neighborhood is getting better every day. Must sell for cash or will trade for vacant acres in Chicago or suburbs. Address J 538, Tribune.

FOR SALE—HUSTON CORNER, 3 NEW stores, 4 flats; n. w. corner Lake-st. and Karlov-av. Owner, 4102 Lake-st.

HOUSES—SOUTH SIDE.

FOR SALE—

By owner, modern 8 room residence; in excellent condition; newly redecorated, hardwood floors throughout, hot air furnace with hot water connection; excellent transportation. 7611 S. Union-av.

FOR SALE — 10 R. RESIDENCE, COMplete; ready to step in; rent $50; price $9,000; will sell for $7,000; $2,500 cash if sold this week; 5 r. now rented to roomers for $472 a month; exp. tran. to the loop. Call Drexel 1555.

FOR SALE—OWNER LEAVING CITY, wonderful bargain; 5423 Greenwood-av.; 8 rm. residence; strictly modern; elec. light, oak floors and finish; beautifully decorated; terms, $1,000 cash, balance like rent; corner lot. HOBBS & CRUTE, 6 Hist-st.

FOR SALE—3122 SOUTH PK.-AV. ELEgant 11 rm. res., steam heat, 2 baths; rented to May 1, $65 per mo.; must be sold; $9,000; terms. Owner, 7,000 Ken. 3000.

FOR SALE—2 NEW MODERN BRICK BUNgalows, Mozart, nr. 63d; 30 ft. lots; hot water htg., all imp., only $3,800 each; terms to suit. [L.] HILL & BOND & CO., Exclusive Agts., 25 N. Dearborn-st. [Exclusive Agts.]

FOR SALE—4850 FORRESTVILLE-AV., 10 rm. brick house, steam, electricity, hardwood; 2 baths; mtg. $5,500; $4,000 buys equity. MARK L. KIMBALL, 30 S. La Salle-st.

FOR SALE—BARGAIN AT 5014 BISHOP-st., 6 room modern brick bungalow; 32 ft. lot, with garage for 2 machines; for quick sale $6,100. Call Stewart 770.

FOR SALE—HIGH CLASS RESIDENCES and choice vacant at low prices and convenient terms. FRANK I. BENNETT, 7050 Stony Island. Phone Bryant 1000.

FOR SALE—813 W. 63D; 13 RMS., $5,500; best construction, hardwood floors; good neighborhood; excel. trans.; nr. high school; terms to suit. See owner on premises.

FOR SALE — $500 DOWN, BALANCE monthly; buys modern residence; 6836 Wentworth-av.; near transfer; bargain. Room 410, 24 W. Randolph-st.

FOR SALE—$8,750; COST $50,000; MUST beautiful brick house in Kenwood. BENJ. BISSINGER, 69 W. Washington-st.

FOR SALE—COTTAGE, 6 RMS. AND BATH; furnace heat; $600 cash; terms. 6625 S. Hoyne-av. Prospect 2686.

FOR SALE—NEW 6 RM. BUNGALOW, LOT 30x125; price $4,650; easy terms. Blackstone 3710.

FOR SALE—IDEAL MODERN HOME AND location; sacrifice for quick sale; close estate. ANDREWS & CO., 1 Quincy.

FOR SALE—7207 LAFAYETTE-AV., BRICK house, 7 rooms, $1,800; easy terms. A. H. KINKAID & CO., 26 N. Dearborn-st.

HOUSES—SOUTH WEST SIDE.

FOR SALE—$300 DOWN BUYS MY NEW modern 6 room cottage, 5016 Francisco-av.; laundry, sideboard, elec. light, large attic, furnace. Owner, 6623 S. Peoria-st. Normal 1460.

FOR SALE—W 64TH-ST. NR. MARQUETTE Park; only $3,000; new 5 rm. cottage; payments $23 per mo. Owner. Address O L 203, Tribune.

FOR SALE—$1,650 BUYS MY 6 RM. BUNgalow, hardwood floors, elec. lt., bath; h. w. h.; 4 lots; yearly rental $2,700; price $25,000.

FOR SALE—McCLELLAN, 29 E. 31st-st.

HOUSES—NORTH SIDE.

FOR SALE—A GARDEN OF REAL CALIfornia bungalows, built on three solid blocks in beautiful West Ravenswood. Ready to occupy. Private sun parlors, dining porches. Large lots. Near "L." $4,700 up. Terms. Office Monticello and Wilson-avs. Irving 991. Or NELSON & LEWIN, 111 W. Washington. Franklin 1451.

FOR SALE—BARGAIN—LA SALLE NR. DIVISION—$8,250, INCLUDING FURNITURE. 10 r. house, all rms. above basement. Hot water heat; 2 baths; ceiling and floors clear. Terms to suit. Easily worth $9,000. Other big snaps now on Dearborn and La Salle. KEITH-RIVENBURGH, 1227 N. Clark. Sup. 9263.

FOR SALE—10 R. BRICK EDGEWATER house; modern; oak finish; spacious porch; near L; $12,500; mtg. $7,000. Exch. poss. $6,000; no trade. Address M G 397, Tribune.

FOR SALE—ELEGANT 3 STORY STONE front residence, nr. cor. Lake View-av. and Arlington-pl.; $25,000. A. E. BROCKMOCH, 108 W. Monroe-st. Rand. 3029.

FOR SALE—BIRCH WOOD—ROG. PARK, Hines, 1919 Juno auto at office 9th. 1894. George C. Moore & Son, Birchwood L. sta.

FOR SALE—MOD. 7 ROOM BRICK IN Edgewater; hardwood, steam, elec.; cement bondage; terms; $6,100. Tribune 5060.

HOUSES—NORTHWEST SIDE.

FOR SALE—GENUINE BARGAIN, 10 RM. three story brick house; stone front. 1232 N. Hoyne-av., overlooking Humboldt Pk.; oak finish; steam heat.
J. H. McCORTNEY & CO.
1210 Chemical Bldg. Main 1019.

FOR SALE—HOT WATER HEATED HOME in best part of Irving Park, convenient to 3 car lines and N. W. depot; 6 large rooms and sleeping porch; all oak finish; large lot; paved st.; price $5,500; terms to suit. KOESTER & ZANDER, 143 N. Dearborn-st.

FOR SALE—RAVENSWOOD MANOR—new, high grade 6 rm. brick with sleeping porch, large sleeping porch, hot water heat; loc., 4859 N. Richmond-st., close to "L." Owner on premises Sunday; under mortgage.

FOR SALE—GOOD 4 RM. COTTAGE $9 FT. lot; only $2,250; payments to suit; additions if desired. Owner. Address O L 194, Tribune.

FOR SALE—7 ROOM MODERN RESIdence; large lot; good transp. and location. 3719 Lowell-av. Ph. Irving 7043. Sun. and eves.

FOR SALE—5019 HUTCHINSON, 6 ROOM modern house; fine yard. See tenant; terms and location. Owner, 5019 HUTCHINSON.

FOR SALE—6 RM. STUCCO BUNG., flue down; bal. like rent. Address M P 583, Tribune.

FOR SALE—MODERN BUNGALOW, N. W., 6 rms.; furn. ht.; 37½ ft. lot; leaving city; must sell. Address O N 466, Tribune.

REAL ESTATE FOR SALE.

HOUSES—NORTHWEST SIDE.

FOR SALE—$3,450 TO $3,600.
Must close out 3 houses, near Belmont and 64th-av.; large lots (40x125); all imp. in; modern throughout; your own terms; will suit if you can pay $20 per month. Address E B 504, Tribune.

HOUSES—WEST SIDE.

FOR SALE—STORY AND HALF BRICK cottage, 6 rooms, bath, electric light, stove heat; convenient to Douglas L. Ogden-av., and 22d-st. cars; good yard and barn; price $4,250; cash or easy payments. Address J 518, Tribune.

VACANT—SOUTH SIDE.

FOR SALE—S. W. COR. 47TH AND ARCHer, vacant triangular block, fronting three streets; will be transfer point soon; have just sold 14 acres opposite for a large factory; price $15,000; no trade; good opportunity for profit. FRANK S. PAGIN & CO., 32 W. Washington-st. Rand. 729.

FOR SALE—WILL CONSIDER SELLING to responsible builders on part 30 mortgage at 6% frontage ripe for bungalows and 2 flat bldg. in a new subdivision on the S. W. Side on the 63d-st. car line. Cement sidewalk and water mains in and paid for. Address O X 495, Tribune.

FOR SALE—BIGGEST SNAP THIS YEAR—50 feet vacant north 61st, east of State; asphalted sts., stone sidewalk, sewer, water, all improvements paid; 2 st. car lines half blk. and 2 L. stations within 2 blocks; ripe for 6 apts.; price $37.50 foot cash. Call Room 515, 60 W. Washington.

FOR SALE—VACANT BUSINESS CORNER, 132 ft. frontage on 63d-st. and 125 ft. on rear alley, at lowest price ever offered for E. 63d-st. business property. Choice corner for large garage or store; also fine site for cottages to stores and flats, or light mfg. Easy terms.
S. FISHER, 715 E. 63d-st. Went. 87.

FOR SALE—RESIDENCE LOT, 50x125 FT., beautifully situated on a high piece of ground, making an ideal terraced front lawn. Easting-av., south of 63d-st. Will sell for $510, cash or terms. Address O X 496, Tribune.

FOR SALE—SOUTH OF JACKSON PARK, just off of Stony Island-av.; have a beautiful lot with improvements at $610. This is a pickup at the price; on very easy terms; no interest for one year. Address O E 88, Tribune.

FOR SALE—
S. w. cor. 64th-st. and Evans-av., 62x125 ft. Owner will sell at $1,750 or take improved as part payment.
JAMES G. BARSALOUX,
1501 E. 63d-st. Phone Park 10.

FOR SALE—SPLENDID LOCATION FOR 3 apartment building. Michigan-av., near 49th-st. $9,000. Price $7,500.
FRANK M. LANG, BANK FLOOR,
40 N. Dearborn-st. Cor. Washington.

FOR SALE—TO CLOSE BOSMAN ESTATE, each one-family, 6 room brick, 1 lot 19½x170 to alley; $14,500. Also 2016 Wabash-av., 25x187 to alley; $15,000. Call Mid. 5860 or Central 3650.

FOR SALE—BUSINESS LOTS ON 63D NR. 48th-av.; $550. All improvements paid except street paving. This is a snap. Address O X 497, Tribune.

FOR SALE—OWNER WILL SELL 30X160 ft. restricted residence lot for $180; near 63d-st. car line; cash or terms. Address O Y 242, Tribune.

FOR SALE—
By owner, 5 APT. BLDG., built by Chicago archt. 1916 for own home; brick, colonial design, on beautiful corner, 4-5 rooms, and sun parlors, views, rental, etc., on request. Address G 302, Tribune.

FOR SALE—6FT. SALE—NEW 3 FLATS, brk., $7,000 value, $6,150; $450 cash, bal. suit. Poss. at once; open; insp. invited. 1417 Central av., North-av. DIMICK, 1166 Divernon.

FOR SALE—GUNDERSON TWO FAMILY homes, on Congress-st., bet. 47th and 48th-avs.; ready to move into; cash or terms. R. T. GUNDERSON & SONS, Chas. of Com.

FOR SALE—3 FLAT BRICK, 2 BLKS. MADison and Sac.-blvd.; $4,600; terms. Also garage. WHITESIDE & WENTWORTH, 2507 S. Ashland.

FOR SALE—MODERN 5-6 ROOMS, BEST trans., elec., garage. 4710 West End-av.

BUSINESS PROPERTY—SOUTH.

FOR SALE—THE ONLY BUSINESS PROPerty in South Shore for sale; a. e. cor. 73d and South Shore-dr.; store and 6 offices; mtg. $12,000; rents $3,000; owner will take vacant and cash for equity; this property has an exceptional future. L. HESS, Exclusive Agent.
2536 E. 71st-st. Midway 7506.

FOR SALE—WABASH-AV., NEIGHBORhood, 37½, 40 or 77½x170; improvements pay good rent; NONRESIDENT FORCED TO SELL AT SACRIFICE PRICE FOR GROUND ALONE. [L.] HILL & BOND & CO., 25 N. Dearborn-st. [Exclusive Agts.]

FOR SALE—SPLENDID BUSINESS PROPerty on S. 47th-st.; all rented; will exchange equity for cash now. Address F 255, Tribune.

FOR SALE—NEED $10,000 CASH; MUST sell busy trans. cor.; stores, offices; store heat; good income. Great future. GORDON, LAPIN & CO., 19 S. La Salle-st.

BUSINESS PROPERTY—S. W.

FOR SALE—A BARGAIN—NEAR CENTRAL PK. dist.—cor. 50 ft.; 3 stores, 2 flats, 5 and 9 rooms, garage for 2 machines in rear; always occupied; present income $91.50; terms to suit. Address J 869, Tribune.

BUSINESS PROPERTY—NORTH.

FOR SALE—CORNER NEAR CHICAGO-AV. elevated station, 50x100 ft., improd. with 3 story brick 6 flats and 1 4-flat, 3 story frame bldg., 4 flats; yearly rental $2,700; price $25,000.

FOR SALE—BARGAIN—I AM EXCLUSIVE agent for stove heated store and flat building; equity $9,000; cash value. Will trade for good clear land or smaller improved. Address O K 345, Tribune.

FOR SALE—CORNER BUSINESS VACANT; 2 stores, 6 rooms and apartments, 165 ft. business frontage. Excellent neighborhood and transportation. Must sell. $7,250. Address O K 355, Tribune.

FOR SALE—BROADWAY NR. LAWrence, imp., nets 5% on $20,000; bargain; full. comm. to brokers. Address J 278, Tribune.

FOR SALE—72X140, WITH OLD IMP., ON Halsted, near North-av., suitable for garage or warehouse; sacrifice for $14,000. PIPER, 170 W. Washington. Franklin 2558.

FOR SALE—ONE STORY STOVE HEATED stores on N. Clark-st. Will pay 12 per cent net on $5,000. Address O Y 41, Tribune.

BUSINESS PROPERTY—S. W.

FOR SALE—NEW COR. BUS. BLOCK, CONtaining 6 stove heated stores with living quarters in rear; all leased for 5 years; 1st year rental $2,400; will sell for $30,000 and cash; will sacrifice. Address N P 398, Tribune.

BUSINESS PROPERTY—WEST.

FOR SALE—AT A BARGAIN, 99 YEAR leasehold splendid West side transfer corner. Pays 10% net on $25,000 right now, and the neighborhood is getting better every day. Must sell for cash or will trade for vacant acres in Chicago or suburbs. Address J 538, Tribune.

FOR SALE—HUSTON CORNER, 3 NEW stores, 4 flats; n. w. corner Lake-st. and Karlov-av. Owner, 4102 Lake-st.

HOUSES—SOUTH SIDE.

FOR SALE—

By owner, modern 8 room residence; in excellent condition; newly redecorated, hardwood floors throughout, hot air furnace with hot water connection; excellent transportation. 7611 S. Union-av.

FOR SALE — 10 R. RESIDENCE, COMplete; ready to step in; rent $50; price $9,000; will sell for $7,000; $2,500 cash if sold this week; 5 r. now rented to roomers for $472 a month; exp. tran. to the loop. Call Drexel 1555.

FOR SALE—OWNER LEAVING CITY, wonderful bargain; 5423 Greenwood-av.; 8 rm. residence; strictly modern; elec. light, oak floors and finish; beautifully decorated; terms, $1,000 cash, balance like rent; corner lot. HOBBS & CRUTE, 6 Hist-st.

FOR SALE—3122 SOUTH PK.-AV. ELEgant 11 rm. res., steam heat, 2 baths; rented to May 1, $65 per mo.; must be sold; $9,000; terms. Owner, 7,000 Ken. 3000.

FOR SALE—2 NEW MODERN BRICK BUNgalows, Mozart, nr. 63d; 30 ft. lots; hot water htg., all imp., only $3,800 each; terms to suit. [L.] HILL & BOND & CO., Exclusive Agts., 25 N. Dearborn-st. [Exclusive Agts.]

FOR SALE—4850 FORRESTVILLE-AV., 10 rm. brick house, steam, electricity, hardwood; 2 baths; mtg. $5,500; $4,000 buys equity. MARK L. KIMBALL, 30 S. La Salle-st.

FOR SALE—BARGAIN AT 5014 BISHOP-st., 6 room modern brick bungalow; 32 ft. lot, with garage for 2 machines; for quick sale $6,100. Call Stewart 770.

FOR SALE—HIGH CLASS RESIDENCES and choice vacant at low prices and convenient terms. FRANK I. BENNETT, 7050 Stony Island. Phone Bryant 1000.

FOR SALE—813 W. 63D; 13 RMS., $5,500; best construction, hardwood floors; good neighborhood; excel. trans.; nr. high school; terms to suit. See owner on premises.

FOR SALE — $500 DOWN, BALANCE monthly; buys modern residence; 6836 Wentworth-av.; near transfer; bargain. Room 410, 24 W. Randolph-st.

FOR SALE—$8,750; COST $50,000; MUST beautiful brick house in Kenwood. BENJ. BISSINGER, 69 W. Washington-st.

FOR SALE—COTTAGE, 6 RMS. AND BATH; furnace heat; $600 cash; terms. 6625 S. Hoyne-av. Prospect 2686.

FOR SALE—NEW 6 RM. BUNGALOW, LOT 30x125; price $4,650; easy terms. Blackstone 3710.

FOR SALE—IDEAL MODERN HOME AND location; sacrifice for quick sale; close estate. ANDREWS & CO., 1 Quincy.

FOR SALE—7207 LAFAYETTE-AV., BRICK house, 7 rooms, $1,800; easy terms. A. H. KINKAID & CO., 26 N. Dearborn-st.

HOUSES—SOUTH WEST SIDE.

FOR SALE—$300 DOWN BUYS MY NEW modern 6 room cottage, 5016 Francisco-av.; laundry, sideboard, elec. light, large attic, furnace. Owner, 6623 S. Peoria-st. Normal 1460.

FOR SALE—W 64TH-ST. NR. MARQUETTE Park; only $3,000; new 5 rm. cottage; payments $23 per mo. Owner. Address O L 203, Tribune.

FOR SALE—$1,650 BUYS MY 6 RM. BUNgalow, hardwood floors, elec. lt., bath; h. w. h.; 4 lots; yearly rental $2,700; price $25,000.

FOR SALE—McCLELLAN, 29 E. 31st-st.

HOUSES—NORTH SIDE.

FOR SALE—A GARDEN OF REAL CALIfornia bungalows, built on three solid blocks in beautiful West Ravenswood. Ready to occupy. Private sun parlors, dining porches. Large lots. Near "L." $4,700 up. Terms. Office Monticello and Wilson-avs. Irving 991. Or NELSON & LEWIN, 111 W. Washington. Franklin 1451.

FOR SALE—BARGAIN—LA SALLE NR. DIVISION—$8,250, INCLUDING FURNITURE. 10 r. house, all rms. above basement. Hot water heat; 2 baths; ceiling and floors clear. Terms to suit. Easily worth $9,000. Other big snaps now on Dearborn and La Salle. KEITH-RIVENBURGH, 1227 N. Clark. Sup. 9263.

FOR SALE—10 R. BRICK EDGEWATER house; modern; oak finish; spacious porch; near L; $12,500; mtg. $7,000. Exch. poss. $6,000; no trade. Address M G 397, Tribune.

FOR SALE—ELEGANT 3 STORY STONE front residence, nr. cor. Lake View-av. and Arlington-pl.; $25,000. A. E. BROCKMOCH, 108 W. Monroe-st. Rand. 3029.

FOR SALE—BIRCH WOOD—ROG. PARK, Hines, 1919 Juno auto at office 9th. 1894. George C. Moore & Son, Birchwood L. sta.

FOR SALE—MOD. 7 ROOM BRICK IN Edgewater; hardwood, steam, elec.; cement bondage; terms; $6,100. Tribune 5060.

HOUSES—NORTHWEST SIDE.

FOR SALE—GENUINE BARGAIN, 10 RM. three story brick house; stone front. 1232 N. Hoyne-av., overlooking Humboldt Pk.; oak finish; steam heat.
J. H. McCORTNEY & CO.
1210 Chemical Bldg. Main 1019.

FOR SALE—HOT WATER HEATED HOME in best part of Irving Park, convenient to 3 car lines and N. W. depot; 6 large rooms and sleeping porch; all oak finish; large lot; paved st.; price $5,500; terms to suit. KOESTER & ZANDER, 143 N. Dearborn-st.

FOR SALE—RAVENSWOOD MANOR—new, high grade 6 rm. brick with sleeping porch, large sleeping porch, hot water heat; loc., 4859 N. Richmond-st., close to "L." Owner on premises Sunday; under mortgage.

FOR SALE—GOOD 4 RM. COTTAGE $9 FT. lot; only $2,250; payments to suit; additions if desired. Owner. Address O L 194, Tribune.

FOR SALE—7 ROOM MODERN RESIdence; large lot; good transp. and location. 3719 Lowell-av. Ph. Irving 7043. Sun. and eves.

FOR SALE—5019 HUTCHINSON, 6 ROOM modern house; fine yard. See tenant; terms and location. Owner, 5019 HUTCHINSON.

FOR SALE—6 RM. STUCCO BUNG., flue down; bal. like rent. Address M P 583, Tribune.

FOR SALE—MODERN BUNGALOW, N. W., 6 rms.; furn. ht.; 37½ ft. lot; leaving city; must sell. Address O N 466, Tribune.

REAL ESTATE FOR SALE.

HOUSES—NORTHWEST SIDE.

FOR SALE—$3,450 TO $3,600.
Must close out 3 houses, near Belmont and 64th-av.; large lots (40x125); all imp. in; modern throughout; your own terms; will suit if you can pay $20 per month. Address E B 504, Tribune.

HOUSES—WEST SIDE.

FOR SALE—STORY AND HALF BRICK cottage, 6 rooms, bath, electric light, stove heat; convenient to Douglas L. Ogden-av., and 22d-st. cars; good yard and barn; price $4,250; cash or easy payments. Address J 518, Tribune.

VACANT—SOUTH SIDE.

FOR SALE—S. W. COR. 47TH AND ARCHer, vacant triangular block, fronting three streets; will be transfer point soon; have just sold 14 acres opposite for a large factory; price $15,000; no trade; good opportunity for profit. FRANK S. PAGIN & CO., 32 W. Washington-st. Rand. 729.

FOR SALE—WILL CONSIDER SELLING to responsible builders on part 30 mortgage at 6% frontage ripe for bungalows and 2 flat bldg. in a new subdivision on the S. W. Side on the 63d-st. car line. Cement sidewalk and water mains in and paid for. Address O X 495, Tribune.

FOR SALE—BIGGEST SNAP THIS YEAR—50 feet vacant north 61st, east of State; asphalted sts., stone sidewalk, sewer, water, all improvements paid; 2 st. car lines half blk. and 2 L. stations within 2 blocks; ripe for 6 apts.; price $37.50 foot cash. Call Room 515, 60 W. Washington.

FOR SALE—VACANT BUSINESS CORNER, 132 ft. frontage on 63d-st. and 125 ft. on rear alley, at lowest price ever offered for E. 63d-st. business property. Choice corner for large garage or store; also fine site for cottages to stores and flats, or light mfg. Easy terms.
S. FISHER, 715 E. 63d-st. Went. 87.

FOR SALE—RESIDENCE LOT, 50x125 FT., beautifully situated on a high piece of ground, making an ideal terraced front lawn. Easting-av., south of 63d-st. Will sell for $510, cash or terms. Address O X 496, Tribune.

FOR SALE—SOUTH OF JACKSON PARK, just off of Stony Island-av.; have a beautiful lot with improvements at $610. This is a pickup at the price; on very easy terms; no interest for one year. Address O E 88, Tribune.

FOR SALE—
S. w. cor. 64th-st. and Evans-av., 62x125 ft. Owner will sell at $1,750 or take improved as part payment.
JAMES G. BARSALOUX,
1501 E. 63d-st. Phone Park 10.

FOR SALE—SPLENDID LOCATION FOR 3 apartment building. Michigan-av., near 49th-st. $9,000. Price $7,500.
FRANK M. LANG, BANK FLOOR,
40 N. Dearborn-st. Cor. Washington.

FOR SALE—TO CLOSE BOSMAN ESTATE, each one-family, 6 room brick, 1 lot 19½x170 to alley; $14,500. Also 2016 Wabash-av., 25x187 to alley; $15,000. Call Mid. 5860 or Central 3650.

FOR SALE—BUSINESS LOTS ON 63D NR. 48th-av.; $550. All improvements paid except street paving. This is a snap. Address O X 497, Tribune.

FOR SALE—OWNER WILL SELL 30X160 ft. restricted residence lot for $180; near 63d-st. car line; cash or terms. Address O Y 242, Tribune.

FOR SALE—
By owner, 5 APT. BLDG., built by Chicago archt. 1916 for own home; brick, colonial design, on beautiful corner, 4-5 rooms, and sun parlors, views, rental, etc., on request. Address G 302, Tribune.

FOR SALE—6FT. SALE—NEW 3 FLATS, brk., $7,000 value, $6,150; $450 cash, bal. suit. Poss. at once; open; insp. invited. 1417 Central av., North-av. DIMICK, 1166 Divernon.

FOR SALE—GUNDERSON TWO FAMILY homes, on Congress-st., bet. 47th and 48th-avs.; ready to move into; cash or terms. R. T. GUNDERSON & SONS, Chas. of Com.

FOR SALE—3 FLAT BRICK, 2 BLKS. MADison and Sac.-blvd.; $4,600; terms. Also garage. WHITESIDE & WENTWORTH, 2507 S. Ashland.

FOR SALE—MODERN 5-6 ROOMS, BEST trans., elec., garage. 4710 West End-av.

BUSINESS PROPERTY—SOUTH.

FOR SALE—THE ONLY BUSINESS PROPerty in South Shore for sale; a. e. cor. 73d and South Shore-dr.; store and 6 offices; mtg. $12,000; rents $3,000; owner will take vacant and cash for equity; this property has an exceptional future. L. HESS, Exclusive Agent.
2536 E. 71st-st. Midway 7506.

FOR SALE—WABASH-AV., NEIGHBORhood, 37½, 40 or 77½x170; improvements pay good rent; NONRESIDENT FORCED TO SELL AT SACRIFICE PRICE FOR GROUND ALONE. [L.] HILL & BOND & CO., 25 N. Dearborn-st. [Exclusive Agts.]

FOR SALE—SPLENDID BUSINESS PROPerty on S. 47th-st.; all rented; will exchange equity for cash now. Address F 255, Tribune.

FOR SALE—NEED $10,000 CASH; MUST sell busy trans. cor.; stores, offices; store heat; good income. Great future. GORDON, LAPIN & CO., 19 S. La Salle-st.

BUSINESS PROPERTY—S. W.

FOR SALE—A BARGAIN—NEAR CENTRAL PK. dist.—cor. 50 ft.; 3 stores, 2 flats, 5 and 9 rooms, garage for 2 machines in rear; always occupied; present income $91.50; terms to suit. Address J 869, Tribune.

BUSINESS PROPERTY—NORTH.

FOR SALE—CORNER NEAR CHICAGO-AV. elevated station, 50x100 ft., improd. with 3 story brick 6 flats and 1 4-flat, 3 story frame bldg., 4 flats; yearly rental $2,700; price $25,000.

FOR SALE—McCLELLAN, 29 E. 31st-st.

FOR SALE—BARGAIN—I AM EXCLUSIVE agent for stove heated store and flat building; equity $9,000; cash value. Will trade for good clear land or smaller improved. Address O K 345, Tribune.

FOR SALE—CORNER BUSINESS VACANT; 2 stores, 6 rooms and apartments, 165 ft. business frontage. Excellent neighborhood and transportation. Must sell. $7,250. Address O K 355, Tribune.

FOR SALE—BROADWAY NR. LAWrence, imp., nets 5% on $20,000; bargain; full. comm. to brokers. Address J 278, Tribune.

FOR SALE—72X140, WITH OLD IMP., ON Halsted, near North-av., suitable for garage or warehouse; sacrifice for $14,000. PIPER, 170 W. Washington. Franklin 2558.

FOR SALE—ONE STORY STOVE HEATED stores on N. Clark-st. Will pay 12 per cent net on $5,000. Address O Y 41, Tribune.

BUSINESS PROPERTY—S. W.

FOR SALE—NEW COR. BUS. BLOCK, CONtaining 6 stove heated stores with living quarters in rear; all leased for 5 years; 1st year rental $2,400; will sell for $30,000 and cash; will sacrifice. Address N P 398, Tribune.

BUSINESS PROPERT

DANCING SCHOOLS.

HUNTINGHOUSE DANCING SCHOOLS; Lessons: North Amer. Bldg., 39 State-st., Suite 1118. Evening class comm. Mon., Oct. 2. Private lessons. 6 lessons $5.00. Private lessons all day. Dancing. Classical. Toe. Interpretative. Class educational institution. Academy, 4616 N. Clark-st. All classes now open. Class Sat. eve. Wed., Thurs., & Sat. Eves. 50 cents a lesson. Daytime for ladies and children. Class in classical dancing for ladies and children. Phone for private lessons all prices.

TWO STEP, FOX TROT, ONE. Correct dancing taught. SUCCESS OR NO PAY.—Lessons from 10 a. m. to 10 p. m. Absolutely the best in Chicago. PROF. P. J. RIDGE, America's Greatest Teacher. Lessons, Miss O'Brine, 20 others.

THE AMERICAN BUILDING, State-st. corner Monroe. 5th floor, Rooms 514-16.—Everybody or trashy dance halls. The location and surroundings.

THE HELENE SANDER STUDIO, Fox-Trot, Waltz, Two-Step, and all modern dances. Class may be learned in one lesson. Hours, Lrs. 10 a. m. to 6 p. m. Kesner Bldg., 17 N. Wabash-av. Evenings, Phone Central 634.

DANCING ACADEMY, Ballroom and Cotillage Grove-av. Private lessons daily. CLASS LESSONS. INCLUDING GRAND CLASS LESSONS, $10.00. Class Tues., Wed., Thurs., at 8. Dancing under personal direction of Mr. and Mrs. Kenwood Sabek and Assistants.

PRIVATE LESSONS, $1 Phr., HOUR, ONE Trench pupil, Mador Sisters, assisted by Johnson and 19 other lady Palace Studios, 445 N. Clark-st., 4 blocks north of loop. Central. Studio daily Sunday, 10 a. m. to 10 p. m. We specialize in correcting faulty dancing.

MR. KANDLER, STUDIO, 315 Michigan-av., 2nd S. Wabash-av. Phone Harrison 7197. Lessons by appt. Sat. and Sun. Northern Hotel, 2:30 to 5. Class Tues. & Thurs. eves. 8:30. Two class lessons $30 in Two-Two and latest steps of the season. Invention.

MISS EILEEN LONG, CHICAGO'S LARGEST AND MOST UP-TO-DATE DANCING STUDIO, Open in all modern dances taught quickly. Hrs. 10 a. m. to 9 p. m. Wabash-av. Tel. Wabash 2618.

MISS LONG STUDIOS. Apartment for their special instruction exclusively for young ladies. Class Thurs. eveg.; priv. instruction. 1500 Wabash, cor. Monroe. Cen. 2084.

SCHOOL OF DANCING, Lincoln-av., nr. Irving Park-blvd. at time only we will give a class for ladies, $2 for gentlemen. Phone Lincoln 4070. Don't forget ANY TIME. $1. Diversey 5738.

PRIVATE DANCING SATURDAY EVENINGS, Sherman and Stony Island. Class and private lessons. Academy ballroom dancing at Studio, 5401 Stony Island, Hyde Park 6630.

DANCING SCHOOL; COACHING Teachers, beginners, classic, ballet, interpretative, character, stage, ballroom, 86th & Auditorium Bldg. DANCING & FLOORING Academy, 4701 Ingleside-av., cor. 47th. Tues.-Thurs., 8 p. m. Private lessons 8076. Send for circular.

ONE STEP, TWO STEP, FOX step; exp. woman teacher; private lessons; $1 hour. 1500 Wab. 2076. WE TEACH ONE STEP, TWO STEP, etc.; new two-two. R. 222 Ryan 2080 S. State-st. Wabash 4818.

PRIVATE AND CLASS DANCING, 2,5000 Broadway. Sunnyside 1000.

MANC. SCHOOL, 3110 PRAIF Tues. and Thurs. eves. Drex. 8544.

DENTAL AND DRAMATIC.

THREE SECOND SOPRANOS, 1 contralto, 1 tenor, 1 bass, 1 very good public appearances. Address O Y 1.

WITH TALENT, TO PREPARE for exceptional opportunity. Hadley Dramatic, Lyon & Healy Bldg.

WANTED—EXP. FLUTIST WILL, job in or out of city. Address J 1.

TENOR WHO CAN SING THE Trovatore in English. Chas. Stratton, 1108 Kimball Hall.

$2 FOR MEMBERSHIP IN A devoted to producing the best dress O G 576, Tribune.

VOCAL INSTRUCTION—STUDIO: Address M M 78, Tribune.

FIRST WANTS WORK; ORCHESTRA, superior 7500.

WANTED PIANO PLAYER; good lady. Address O 146, Tribune.

FIRST WANTS POSITION, ART-substitute. Div. 2796.

MACHINERY AND TOOLS.

ONE 18X36 ALLIS-CHALMERS engine, entire, complete, 100 min. to 125 max. R. P. M., 90 h. p. and equipped with Meyer valve. This engine is in perfect mechanically perfect. Weight of engine shafting and fly wheels, size of foundation 25 ft. Action necessary; we are not a dress O N 420 Tribune.

BACKUS GAS ENGINE 80 h.p. direct motor, 865; one 1 h.p. motor, $35; one 6 inch mule drive Brush Co., 3154 Indiana-av.

PACE ON ENTIRE 17TH FLR. Sale now open for rental west Seventieth American Mining Exchange. Phone, write or call Hotel La Salle.

PRACTICALLY NEW 1 H. P. electric plant, complete, $125. Call at 2 p. m. with belt and pulley. Ph. Harbisher Bldg.

1 FT. PLANER; 26 IN. BY 12 FT. bed lathe; 18 in. sixty lathe; 1 cut lathe; cold saw. 1840 W.

DRILLS AND GRINDERS—$75 and self all makes.

TOOL REPAIR AND MAIN. CO. Lake, 1220 W. Lake-st. Tel. Franklin 1295.

CYLINDRICAL GRINDING of paper work; takes wheel 18 in diam. Harward Mfg. Co., 2109 S. St. Louis, Mo.

LATHE HAND AND DRILL roadster auto; to exchange, a drill for an a. c. drill. Suw.

1 SCREW CUTTING LATHE, 8 in. elec. motors, vises, pumps, air compress. Strohm, 1013 Fullerton-av.

24 IN. BY 12 FT. LATHE; 13 stand. 412 Ft. Dearborn. Cent.

1-3 H. P. D. C. MOTOR IN tion, complete, $30. Wabash

LATHE AND MCH. TOOLS garage. Address N X 258.

ANALYTICAL BALANCE SOAP small dryer, molds; also lumber. Address H 577, Tribune.

GOLDE RADIAL PUNCH thes; large new and used stock. CHY. CO., 551 Washington-blvd.

MOTORS—BUY, SELL, EXCH. all classes; all sizes. Harry Wagner Co., 706 S. Dearborn-st.

ADDAL DRILL PRESS. Tribune.

HEAVY MANUFACTURING.

EXPERIMENTAL WORK, FIVE S MACHINE CO., 1224 Oakland 5752.

HANDLE MORE LIGHT MANU- Adroit Machine Co., 4019 N.

TURING WANTED — ENG. mates free. Call us. Phone Al-

LIGHT SHEET METAL MFG. ge. Co., 220 W. Huron-st. Phone

HIGH GRADE TOOLS DUP design, build special machinery. DELA, 1105 Dunlop-av. Phone Pe. METAL SPINNING WORK. Co., 168 N. Sangamon. Mon. 3911.

G, LIGHT FIXTURES, ETC.

YOU MONEY ON HEATING building then in contract lots we furnish you a guaranteed outfit of from 25 to 40 per cent; the cost of heating plants; $125 up; complete plumbing fixtures at equally it will pay you to call at mod- Wabash-av.

WTD PIANO PLAYER; good lady. Address G 146, Tribune.

FIRST WANTS POSITION, ART-substitute. Div. 2796.

MACHINERY AND TOOLS.

ONE 18X36 ALLIS-CHALMERS engine, entire, complete, 100 min. to 125 max. R. P. M., 90 h. p. and equipped with Meyer valve. This engine is in perfect mechanically perfect. Weight of engine shafting and fly wheels, size of foundation 25 ft. Action necessary; we are not a dress O N 420 Tribune.

BACKUS GAS ENGINE 80 h.p. direct motor, 865; one 1 h.p. motor, $35; one 6 inch mule drive Brush Co., 3154 Indiana-av.

PACE ON ENTIRE 17TH FLR. Sale now open for rental west Seventieth American Mining Exchange. Phone, write or call Hotel La Salle.

PRACTICALLY NEW 1 H. P. electric plant, complete, $125. Call at 2 p. m. with belt and pulley. Ph. Harbisher Bldg.

1 FT. PLANER; 26 IN. BY 12 FT. bed lathe; 18 in. sixty lathe; 1 cut lathe; cold saw. 1840 W.

DRILLS AND GRINDERS—$75 and self all makes.

TOOL REPAIR AND MAIN. CO. Lake, 1220 W. Lake-st. Tel. Franklin 1295.

CYLINDRICAL GRINDING of paper work; takes wheel 18 in diam. Harward Mfg. Co., 2109 S. St. Louis, Mo.

LATHE HAND AND DRILL roadster auto; to exchange, a drill for an a. c. drill. Suw.

1 SCREW CUTTING LATHE, 8 in. elec. motors, vises, pumps, air compress. Strohm, 1013 Fullerton-av.

24 IN. BY 12 FT. LATHE; 13 stand. 412 Ft. Dearborn. Cent.

1-3 H. P. D. C. MOTOR IN tion, complete, $30. Wabash

LATHE AND MCH. TOOLS garage. Address N X 258.

ANALYTICAL BALANCE SOAP small dryer, molds; also lumber. Address H 577, Tribune.

GOLDE RADIAL PUNCH thes; large new and used stock. CHY. CO., 551 Washington-blvd.

MOTORS—BUY, SELL, EXCH. all classes; all sizes. Harry Wagner Co., 706 S. Dearborn-st.

LADIAL DRILL PRESS. Tribune.

HEAVY MANUFACTURING.

EXPERIMENTAL WORK, FIVE S MACHINE CO., 1224 Oakland 5752.

HANDLE MORE LIGHT MANU- Adroit Machine Co., 4019 N.

TURING WANTED — ENG. mates free. Call us. Phone Al-

LIGHT SHEET METAL MFG. ge. Co., 220 W. Huron-st. Phone

HIGH GRADE TOOLS DUP design, build special machinery. DELA, 1105 Dunlop-av. Phone Pe. METAL SPINNING WORK. Co., 168 N. Sangamon. Mon. 3911.

G, LIGHT FIXTURES, ETC.

YOU MONEY ON HEATING building then in contract lots we furnish you a guaranteed outfit of from 25 to 40 per cent; the cost of heating plants; $125 up; complete plumbing fixtures at equally it will pay you to call at mod- Wabash-av.

BUSINESS CHANCES.

BAKERY AND DELICATESSEN — WILL sell at a great sacrifice; reason, ill health; 4 years; good business; fine for couple or 2 ladies; living room; cheap rent; closing. No agents. Call at 6155 Broadway.

BAKERY AND LUNCHROOM— Established 20 years; weekly receipts $1,200; time offered; unusual opportunity. 1 STREETSIDE & CO., 82 W. Washington.

BAKERY ROUTE AND AUTO—$900 TAKES 650 week gust by firm. HANDEL, 2343 Campbell-pk. West 1580.

BARBER SHOP—2 CHAIRS; NO COMPETITION; good location; make money; sickness. Address J 318, Tribune.

BARBER SHOP—LOOP; 6 CHAIRS; REASONABLE terms. Address H 262, Tribune.

BATH AND MASSAGE INSTITUTE, LOOP; (first floor) corner location; established with a new organization conducting one of the most profitable enterprises in America. This is positively a ground floor chance, insuring an annual income of several times the amount of investment. We are responsible, well known, several banks for references, and an investigation will convince you in every detail. Don't answer unless you are responsible, of good standing, and have at least $500 cash for installments. Address N T 550 Tribune.

BEAUTY PARLOR — FULLY EQUIPPED; well located. Phone Central 5768.

BILLIARD HALL—FOR SALE — TWENTY tables; the best in Michigan; in the active city of Michigan; established business; a grade proposition for thearight man; if you have money to handle such a place, investigate. O. Jeannot, Grand Rapids, Mich.

BILLIARD HALL—TWO BILLIARD AND pool tables; rent $30 per month; stock reasonable terms. Inquire of MR. HOGH, care of Righeimer's, n. e. corner Clark and Van Buren-sts.

BILLIARD HALL AND CIGAR STORE—IN best South Side section; 4 good tables; good investment. Address N X 549, Tribune.

BOILERS FOR SALE—2-B HAND. West Side Box Co., 453 N. May-st.

BUTCHER, GROCERY FIXTURES—YOUR own price. 5053 S. State-st.

BUTCHER WANTED—TO RENT MARKET in a first class grocery store. 451 N. Cicero.

BUSINESS REVERSES ADJ. SATISFACTORY; confidential. Address O F 90, Tribune.

BUTTER AND EGG STORE—GOOD LOCATION; sacrifice. Address P. L., 9202 S. Chicago-av.

CAPITAL—CAPITAL SEVEN PER CENT—PLUS INVESTMENT.

Safe 7% preferred, plus substantial earnings on common stock in a strong Chicago financial corporation earning over six times the dividend requirements; every dollar invested increases earning capacity; business shows amount ten times present facilities of building; safest business known; all dividends having been paid promptly; best bank references; write for specific information. Address O M 180, Tribune.

CAPITAL WANTED—

Have you a few hundred dollars to invest in Rubber Tire and Tube Mfg. Corp., offered by Chicago bankers and business men? If you have, write us for prospectus and questionnaire. Address O Y 1, Tribune.

CAPITAL — CLEAN PROMOTER CAN earn 25 per cent selling stock in a mfg. proposition guaranteeing better than 10 per cent. Address H 356, Tribune.

CAPITAL—IF YOU HAVE A GOOD PROPOsition, we will incorporate your company and sell your stock on commission. Address 200, Tribune.

CAPITAL—PARTY WITH $10,000 TAKE active or silent interest marketing auto specialty; talk will convince. Address J 493, Tribune.

CAPITAL—$5,000 ADDITIONAL CAPITAL needed; best references furnished; only parties with good standing and ability desired. Address O Y 453, Tribune.

CAPITAL WANTED—FOR THE ONLY fat saver that actually saves from 15% to 20% in cooking materials. Wood Utility Co., 63 S. Dearborn-st.

CANDY STORE, ICE CREAM PARLOR, Cigars and Cigarettes—Electric p'ano; South Side living in rear; 5 rooms; cheap rent; always a money maker; must sell account other interests. Address O Y 2, Tribune.

CANDY, CIGAR, NOTION, AND DRY Good Store—$425 cash buys; up to date; 5 nice living rooms, with bath; fine mine for the right man. 2343 W. North-av.

CHIROPODY PARLOR WANTED—GOOD location. Phone Douglas 4782.

CIGAR, CONFECTIONERY, STATIONERY, ice cream parlor—fine delivery station public library; laundry agency; rent $50; living rooms. Phone Ravenswood 7646.

CIGAR AND BILLIARD BUSINESS—HIGH class, $3 000 equipment, 5 mos. old; proats $250 per mo., rent $30; on Lincoln-av. cor. $1,000 cash or terms. Evens. Graceland 1.

CIGAR, CANDY, STATIONERY—CORNER store, 4 modern rms.; oppor. for young couple; sacrifice Sunnyside 5535.

CIGAR, CONFECTIONERY, MUSIC, STATIONERY—Small store; must sell at once. 3314 N. Clark-st.

CIGARS, CIGARETTES, STATIONERY—Sacrifice sick, sickness. 1443 Madison.

CIGAR CANDY, STAT. STORE—CHEAP; good stock. Investigate 1434 Montrose.

CIGARS, CANDIES, TOYS, PERIODICALS—Old stand; reasonable. 3617 Fullerton.

CLEANING AND DYEING BUSINESS—2820 So. Slo; estab. 14 years; bargain; owner retiring. Address H 420, Tribune.

CONFECTIONERY—BARGAIN, $450; LIVing room in store. 1500 Wabash-av.

DELICATESSEN AND LUNCHROOM. Busy loop location; well paying; long lease; reasonable rent; splendid opportunity for right party to sell on account other business. Address O X 424, Tribune.

DELICATESSEN AND LIGHT GROC., CONfectionery and cigars—For Sale—Fresh stock; good fixtures; fine location; estab. 12 years. 5439 Ogden-av.

DELICATESSEN AND GROCERY—CHEAP, doing fine business; 4 good living rooms in rear. 4556 Race-av., cor. Lavergne.

DELICATESSEN—GOOD BUSINESS; EXC. neighborhood; reas. rent. 229 E. 69th-st.

DENTAL OFFICE FOR SALE—PRACTICE complete equip.; good S. S. resid. district; dentist leaving city. Address O N 526, Tribune.

DENTAL OFFICE—FOR SALE—OLD ESTablished business on State-st. in loop; on account of injury must retire. Address J 495, Tribune.

DRUG STORE—FOR SALE—N. W. SIDE; average $20 daily; rent $46; 5 year lease; must be sold before Dec. 1 at invoice. Address O M 187, Tribune.

DRUG STORE—SLAVISH AND ITALIAN location. 2256 Larrabee-st. No brokers.

DRY GOODS, NOTIONS, AND MEN'S furnishings; well est., paying bus. on S. S.; complete stock of new and up to date goods; will sell invoice or best offer. Address O H 560, Tribune.

EMBROIDERY SHOP—MUST SELL QUICK; leaving city. Less than 1/3 cost. Tribune.

FLORIST RETAIL BUSINESS $5,000 yearly profit; swell South Side neighborhood; splendid chance for family to work together and double profits; owner leaving. Address J 385, Tribune.

FLORIST STORE—FOR SALE—JAMES BIlack Rubber Tire and Tube Mfg. Corp., offered by Chicago bankers and business men? If you have, write us for prospectus and questionnaire. Address O Y 1, Tribune.

FOUNDRY AND MACHINE SHOP—FOR Sale—Good city, central iowa, 3 railroads; 30 earnings over $100 daily; can be financed; other business requires attention. Inquire 726 Monadnock Blk., Chgo.

GARAGE—60 CAR CAP., AND AUTO AC- cessories; business $90,000; floor space rent $300; or will sell equity in bldg., $18,000; bldg. $19,000; or will sell separate. Address J 258 Tribune.

GARAGE—BEST PROPOSITION ON NORTH Side; 60 car; money maker; price $3,500; terms to good party. Address H E 149, Tribune.

GARAGE—WEST SIDE; 50 CAR CAPACI- ty; good location for car agency; price $4,500. Address K 300, Tribune.

GENERAL MERCHANDISE COUNTRY —For Sale—With summer resort, winter harvest, and all year farmer trade. At a bargain if taken at once. Address E N 1, Tribune.

GROCERY AND MARKET—FOR SALE—S. side; old est.; entrance on 2 main streets; at sacrifice, account other business. Inquire care W. M. Hoyt Co. Ph. Calumet 5058.

GROCERY AND DELICATESSEN — BEST store on the street; will sell at bargain; satisfactory reason appreciated; act quick. 1962 N. California-av.

GROCERY AND MARKET—FOR SALE—Estab. 13 yrs.; good loc.; need not buy fixtures; will invent. Address N X 140, Tribune.

GROCERY AND MARKET OR MARKET only—For Sale—Good location; bargain if sold at once. 3k W. 64th.

GROCERY-MARKET—GOOD LOC.; EST. business; fine fixtures and stock; best offer. 1 Diversey-pkwy.

GROCERY AND DELICATESSEN—EST. 15 yrs.; 4 living rms. in rear. Phone 3222. Account other business. 2048 Belmont-av.

GROCERY, MARKET—OAK PARK; DOing $150 a day; invoice $2,100. 39 Lexington-av., Oak Park, 7 p. m. or Sunday.

GROCERY—FOR SALE CHEAP FOR cash; good clean stock and fixtures; living room if desired. 2708 S. Morgan-st.

GROCERY AND MARKET—FOR SALE—Old established, 1654 and 56 E. 70th-st. Phone Hyde Park 6660.

GROCERY STORE AND FIXTURES FOR sale—Best offer. Ph. Englewood 1952.

HAT STORE—$5,000; EST. 33 YRS., LOOP location. Address J 276, Tribune.

HOTEL—EUROPEAN, 60 ROOMS, FINELY furnished; steam, electric, vacuum cleaning, hand-some furnishings; well established business. Chas. C. STERCHIE & CO., 82 W. Washington.

HOTEL, NEW, 42 ROOMS—TO RENT—N. Side, Clark and Erie; ready Oct. 15th; 3 baths, hot water throughout and completely furnished with all conveniences. FRANK S. CO., 82 W. Washington-st.

INVESTMENT—AS ADMINISTRATOR OF the estate of a prominent mining engineer, for sale exceptionally valuable mining property, both in U. S. and Mexico; also mining claims and stocks. No brokerage. Big profits. Conservative investment of reasonable sums promises immediate profits. Address to investors O Y 1, Tribune.

INVESTMENT—GROWING ILLINOIS CORporation wants to sell $10,000 preferred stock. Excellent opportunity for safe investments. 7 per cent guaranteed and share in profits. Address O M 570, Tribune.

INVESTMENT—A TEXTILE CONCERN offers important position to ambitious man with executive ability who can take active interest in business. Address O H 1, Tribune.

INVESTMENT WANTED — WITH SERvice, which means a fortune to party with capital. Write for particulars. Address K 309, Tribune.

PARTNER WANTED—FOR MFG. A GOOD live invention; pays to investigate. Address J 556, Tribune.

$12,500 FOR HALF INTEREST PAYING mfg. business; good salary; large profits. Address E 438, Tribune.

PARTNER—YOUNG MAN WITH $1,000 FOR half int. well estab. real estate and bldg. bus. Address O C 246, Tribune.

BUSINESS CARDS.

PAGE WOVEN WIRE FENCE—NOTHING superior to fence a farm, garden, poultry yard, or suburban home; strong and durable. AUSTIN CLEMENT, 306 W. Monroe-st.

BUSINESS CHANCES.

INVESTMENT—HERE IS AN EXCELLENT opportunity for you to become affiliated with a good concern having experimental work all completed and with a market established from coast to coast.

CERTIFIED PUBLIC ACCOUNTANTS' statements may be seen. Product used by municipalities, structural steel concerns, general contractors, steel mills, etc. Only a few thousand dollars is needed to purchase half interest.

QUICK ACTION DESIRED. WE ARE now ready to proceed along larger lines. Address J 204, Tribune.

INVESTMENT—A MOST UNUSUAL OPPORtunity is now open for a limited number of people to become associated with a new organization conducting one of the most profitable enterprises in America. This is positively a ground floor chance, insuring an annual income of several times the amount of investment. We are responsible, well known, several banks for references, and an investigation will convince you in every detail. Don't answer unless you are responsible, of good standing, and have at least $500 cash for installments. Address N T 550 Tribune.

LUNCHROOM—FOR SALE—NEAR TRANSfer cor.; established; cash only; will show books. Address 382, Tribune.

MARKET—BEST LOCATION ON NORTH Side; doing good business; fine fixtures; two horses, wagons; will take part cash, balance terms. 5219 and 12 Broadway.

MEAT MARKET FOR SALE—CHEAP. IN- quire 3803 S. Lincoln-st.

PATENT ON SANITARY DETACHABLE drinking fountain; will fit any faucet; million to be sold; will sell cash or royalty. Address J 244, Tribune.

RESTAURANT AND CAFE—FOR SALE— Good paying; in a county seat and college town of 2,000 in Northern Ill.; a fine room and good fixtures. Address 400 Ill., Lanark, Ill.

RESTAURANT — FOR SALE—CHEAP IF taken at once. 1002 N. Franklin-st.

ROOMING HOUSE—FOR SALE OR EXchange—35 rooms; stable for 200 horses; old established place. Chas. F. Muehlelsen, 731 W. Lake-st.

SALOON—NORTH SIDE CORNER WITH bowling alley and cafe in connection; must be sold at once, as owner has other interests. This is best paying saloon proposition in Chicago for right party. For particulars address O O 327, Tribune.

SALOON LOCATIONS ON HAND—OLD ESTablished stands, new locations; also furnish fixtures and license to parties having their own location for Nov. 1, 1916. K. G. Schmidt Brewing Co., 415 Grand-av.

SALOON LICENSE—TO RENT—OR WILL furnish fixtures, register, etc., in any part of city, to honest, reliable party. Call at 209 W. 24th-pl. or ph. Calumet 6054.

SALOON — FOR SALE — SOUTH SIDE transfer cor.; or exchange for property; have two, can't manage both. Address J 261, Tribune.

SALOON—FOR SALE OR RENT—GOOD corner; concert hall open Sunday. 3925 Montrose-av.

SALOON AND CAFE, NORTH SIDE; 1ST class; rent reasonable; bargain if taken at once. Address J 93, Tribune.

SALOON—FOR SALE—OLD ESTABLISHED trade. 1858 N. Western-av.

SALOON—PAYING BUSINESS; WILL SACrifice quick sale. 715 W. Randolph.

SHEET METAL BUSINESS — IN GOOD location. 1511 Carmen-av. Ph. Edgs. 356.

SHOE STORE—GOOD ESTABLISHMENT. transfer cor. Clears $200 a mo. Address G 382, Tribune.

TAILOR AND CLEANING SHOP — FOR Sale—Very good establishment; up to date fixtures; business around $2,000 a yr.; very reasonable price. Call or address 3rd fl., B. C. SOMOGICH, 404 N. 52d-av.

TAILORING AND CLEANING STORE—FOR sale—Good neighborhood and location; plenty of work. 442 N. Parkside-av.

THEATER—TO RENT—3350-3352 SOUTH- port-av., cor. Roscoe; 800 seats; fully equipped; good location; meets all requirements. M. J. McCARTHY, 921 Schiller Bldg. Tel. Randolph 714.

THEATER—CLEARING $150 PER WEEK and better; no competition; pipe organ, fully equipped; an up to date house; price $6,500. Phone Ravenswood 7646.

THEATER—IN INDIANA TOWN OF 3,000 40 miles from Chicago. Concrete building 50x100. Large stage. 800 seats. No opposition. Address H 382, Tribune.

THEATER OWNERS WANTING TO SELL or rent see me. J. S. Leech, 39 E. Madison-st.

THEATER—TO RENT—GOOD WEST SIDE location; fully equipped. Inq. 1931 Milwaukee-av.

THEATER—CLEARS $75 TO $100 WEEK; adm. 10 and 15c; no near by comp.; $1,500. U. S. BUS. EXCH., 115 S. Dearborn, R. 807.

THEATER WANTED—UP TO DATE MOVing pictures; over 500 seats. Address G 473, Tribune.

THEATERS—FOR SALE—OR RENT—BARgains. J. S. LEECH. Mallers Bldg. Rand. 1292.

THEATER—800 SEATS; EST.; SACRIF. ON quick sale. Address K 211, Tribune.

TIN SHOP — COMPLETELY EQUIPPED, with power, shears, brake, punch, presses, etc. This is a bargain at $4,000. 26 N. Jefferson-st., 3d floor.

UPHOLSTERER—IN FURNITURE REPAIR shop; will sell half interest; no competition. Write JOHN E. GOULD, Ironwood, Mich.

Wholesale Auction House. On Hand $100,000 Cash.

Will buy your entire stock of merchandise or any part you want to sell, in any line. M. PAVIS & SON, 229 W. Madison. Tel. Franklin 5 AND 10c MOVING PICTURE THEATER —For Sale—Investigate. 5149 W. Chicago-av.

VERTICES WITH $500 TO $1,000 CAN SEcure liberal ground floor interest company controlling exclusive sales manufacturing rights on machines which transform gas power to farm and other machinery. One position open to investor with ability. McConnell, 302 National Life Bldg.

A INVENTOR WHO HAS PATENTS ON processes that effect great saving on labor in this line with equipment for working is desirous of selling the two, because of advancing age; great opportunity for the right persons; an immense business can be done. Address G G 235, Tribune.

FOR SALE—PROFITABLE BUSINESS— ideal boarding and rooming house, centrally located for all mills; splendid equip.; 13 rooms; $6,500, including furniture; must sell because of age. MRS. S. E. STRATTON, 56 Van Buren-st., Gary, Ind.

SUCCESSFUL BUSINESS MAN AND salesman will invest $1,000 and services in growing business; will give highest reference as to ability and integrity; consider only high class business and deal with principals; give details. Address Q N 70, Tribune.

WANTED—FIRST CLASS BUSINESS MANagers to invest $5,000 to $10,000 in business established 12 yrs.; manufacturing auto parts. Or will take part time. Address O X 56, Tribune.

UNUSUAL BUSINESS OPPORTUNITY FOR young man with $2,000; business established; salary and share of profits; no pikers. Phone L. H. D., Wellington 6394, before 9 a. m. or after 6 o'clock p. m. for appointment.

A LEGAL PROFITS FOR PARTNER WITH $1,200 cash; article most rapid seller; protected by U. S. patent; easy work; huge profits. Address B 61, Tribune.

AM YOUNG MAN; HAVE PROSPEROUS business which is becoming too large for me to handle; need young partner; good future; investment. Address H 94, Tribune.

WE ARE IN THE MARKET FOR ELECtric light plants in cities from 1 to 10,000; send full description and price in first letter. A. C. Porcum & Co., Parkersburg, W. Va.

GOOD SHOE STORE AND BUSINESS; NEW stock and fixtures; $5,000 cash, or clear, vacant Chi. property; no agents. 826 Reaper Block, or Phone Central 6035.

IF YOU WANT TO BUY OR SELL A BUSIness see Chicago's leading brokers; quick action; good prices.

ROCKWELL & CO., 79 W. Monroe-st., R. 708.

TO RENT—STORE, 1249 N. CLARK-ST.; also $2,000 rest. fixtures at a sacrifice. WM. H. BUCHER & CO., 30 N. Dearborn-st. Rand. 5822.

WANT YOUNG MAN PARTNER IN movie proposition; small investment; good returns. Give phone. Address H 362, Tribune.

SPOT CASH FOR YOUR GROCERIES, DRY goods, shoes, clothing, etc.; any amount; quick, confidential. Address O F 79, Tribune.

HIGHEST SPOT CASH PAID FOR STORES and stocks of mdse.; quick action. DAN FIVE, 207 S. Halsted. Tel. Harrison 7128.

STRIKING COBLERS—BIG OPENING FOR shoe repairing. 2927 Broadway. Rent $30. Go see.

WANT GOOD REAL EST. AND RENTING bus. s. of 47th-st. Address O Y 463, Tribune.

BENDER & CO., 105 N. CLARK-ST., COR. Randolph. Tel. Rand. 1435. Buy, sell, store for cash and pay more than anybody.

$250 SECURES INDUSTRIOUS MECHANical young man chance to secure large continuing benefits. Address J 541, Tribune.

FOR SALE—SALOON AND 3 BOWLING alleys; leaving town. Address X T 285, Tribune.

INDUSTRIES AND SPECIAL PROCESS mach. designed, developed. Brennan-Wahl Co., Engrs., 36 W. Randolph. Central 1463.

5,000 NAMES AND ADDRESSES OF FORD owners in Wisconsin, 1½c each. J. HERMAN, 1048 W. Madison. Monroe 1622.

FOR SALE—FIVE YEAR NOTE. FOR $2,500 at 6 per cent. Call Irving 2141.

WANTED—CANDY CASE; 1ST CLASS CONdition. Ph. at once. Monroe 4500.

$150; WELL STOCKED GROCERY, 3 LIVing rooms; low rent. 2023 Cottage Grove.

PARTNERS WANTED.

WOMAN DESIRES WOMAN PARTNER who has deep regard for literary culture; must be well bred, forceful; have elegant mail order for the truly refined; part time; any state; small investment; references. Address O O 148, Tribune.

WILL SELL OR EXCHANGE FOR REAL estate touring car; my patented invention which means a fortune to party with capital. Write for particulars. Address K 309, Tribune.

PARTNER WANTED—FOR MFG. A GOOD live invention; pays to investigate. Address J 556, Tribune.

$12,500 FOR HALF INTEREST PAYING mfg. business; good salary; large profits. Address E 438, Tribune.

PARTNER—YOUNG MAN WITH $1,000 FOR half int. well estab. real estate and bldg. bus. Address O C 246, Tribune.

BUSINESS CARDS.

PAGE WOVEN WIRE FENCE—NOTHING superior to fence a farm, garden, poultry yard, or suburban home; strong and durable. AUSTIN CLEMENT, 306 W. Monroe-st.

AUTOMOBILES—GASOLINE.

BARGAINS -IN- USED CARS

1914 Studebaker 6 Tour., 7 pass.; bargain.
1914 Reo 4 Tour., 5 pass.; fine condition.
1915 Abbott 4 Tour., 7 pass.; bargain.
1914 Overland Tour., 5 pass.; bargain.
1915 Regal Tour., 5 pass.; bargain.
1914 Studebaker 5 pass.; first class condition
1916 Maxwell Touring; good as new.
1915 Paige 4 Touring; fine condition.
1915 Overland Tour.; good as new.
1914 Ford Tour., 5 pass.
1914 Maxwell 6 Touring; good condition.
1913 Mitchell 6 cyl., 5 pass.
1913 Everland 5 pass.
1913 Diamond T Special with starter; a bargain.

The above cars are all in first class condition and must be sold this week regardless of price. Call and make us an offer.

CENTAUR MOTOR CO.
2246-48 MICHIGAN-AV.
CALUMET 4631.

TO MAKE ROOM FOR WINTER STORAGE

WE WILL SACRIFICE THE FOLLOWING CARS AT ATTRACTIVE PRICES:

1914 Locomobile 7 pass. tour.
1916 Dodge 5 pass. tour.
1913 Rayfield 5 pass. tour.
1911 Palmers 5 pass. tour.
1913 Baker Electric; new battery.
1914 Carter Car coupe.
1913 Garford limousine 7 pass.
1911 Stearns 5 pass. tour.
1915 Stearns-Knight touring car.
1915 Stearns limousine.
1915 Sedan body for Overland car.

STEARNS,
2431 Michigan-av. Calumet 100.

1916 COLE BIG SIX.

Wish to dispose of my car acct. of buying Limousine car; has been used only 4 months; good as new; will sell for $1,600; wheel base 136; 7 pass., stream line body; am buying one just like it with closed body; absolutely nothing wrong with it; runs and looks like new.

Driver will demonstrate at address below any forenoon. Ask for MR. BARNUM care of R. & S. Garage, 4344 Broadway.

MARMON CHICAGO COMPANY,

2430 Michigan-av. Calumet 5606.

Write, phone, or call for full bulletin of Exchange cars.

A complete list, with full description of every used car now on sale in our showrooms.

Prices from $300 to $2,000.

BEST BUYS IN CHICAGO.
Ford roadster, elec. starter.
Hudson 6 pass., good body.
Cole limousine Berlin body.
Chalmers coupe.
Speedwell coupe, winter body.
1914 Patterson, elec. starter, $250.
1915 Overland roadster.
40 others.

GUARANTY AUTOMOBILE CO.,
1444 Michigan-av. Calumet 808.

HUDSON, 1913 SEVEN PASSENGER Touring Car. This is a six cylinder 54 horsepower car. Equipped with electric lights and starter, Kalsun horn, demountable rims, tire carrier, etc. Car in an excellent value at its price.
Originally cost $2,850. Now $1400
THE LOCOMOBILE CO. OF AMERICA,
2000 Michigan-av. Ph. Calumet 380.

1916 CADILLAC 8, 7 PASSENGER TOURing Car. Mechanical limousine is almost new. The coach condition is very good, and it is attractively painted dark gray with black trimmings. Compare with new prices. A genuine bargain at our price of $1,600. (No. 3.)
PACKARD MOTOR CAR CO. OF CHICAGO, Michigan-av. and 24th-st. Ph. Calumet 4314.

STUDEBAKER 1914, 7 PASS. TOURING, just thoroughly overhauled and in fine mechanical cond.; elec. starter and lights, shock absorbers, speedometer etc.; tremendous bargain; $450 cash; or will take terms. CHARLES H. LOUER, 644 Railway Exchange Bldg. Ph. Harrison 772.

1913 PIERCE-ARROW, WESTINGHOUSE shock absorbers, starter and lights, new seat covers, newly painted.
1916 Moline-Knight, 7 pass.
1916 Jeffery six, wire wheels.
1914 Cole 7 pass. tour.
1915 Overland coupe.

GROVE,
1219 Michigan-av. Calumet 1818.

1 LOZIER FACTORY REBUILT 4 CYL. touring type, $1,000.
1 Lozier 4 cyl. 1915 touring car, in good condition, $650.
1 1913 Aico roadster, $350.
LOZIER MOTOR COMPANY OF ILLINOIS,
1462 S. Michigan-av.

WIDOW MUST SELL 1914 6 CYLINDER, 7 pass. Mitchell tour. car; has been in dead storage; run 900 m.; is cost me $1,800 for new extra tire; elec. self-starter and all other equipment; car like new; will sell cheap for cash. Phone Douglas 4782.

WILL SACRIFICE PAIGE FAIRFIELD "Six," dem. rim 600 m.l; Paige and Detroit Motor Car Co. Showroom, Chatham Motor Sales, 6136 Cottage Grove. Westwood 1317.

CHALMERS LIMOUSINE WITH EXTRA touring body; good mechanical condition; a bargain for livery work at $400. Adams Garage Co., 7455 South Shore-av.

MODEL 48 STEARNS-KNIGHT, ELECTRIC starter and lights; full equipment; tires; fine bargain for cash. Plew's Warehouse, 2635 Wabash-av. Calumet 2434.

NEW 1917 FORDS ON EASY TERMS; used Fords taken in exchange. Northwest agency for Ford cars, 2049-51 Milwaukee-av. Open eve.

HAVE A BEAUTIFUL LATE MODEL 5 pass. "WHITE" Sedan, electric lighted and started. Ideal job for winter use. CONDON, 2935 Wabash-av. Calumet 1150.

WE HAVE SEVERAL GOOD USED CARS on hand that we will sell cheap.
CUTLER & CO.,
Calumet 3226.

FOR SALE—BY STANLEY MOTOR CARriage Co., 2101 Indiana-av. One 7 pass. 6 cyl. Studebaker, excellent condition throughout. Also one Hudson super six cabriolet.

1916 PAIGE SIX 7 PAS., DRIVEN 3,000

Reo

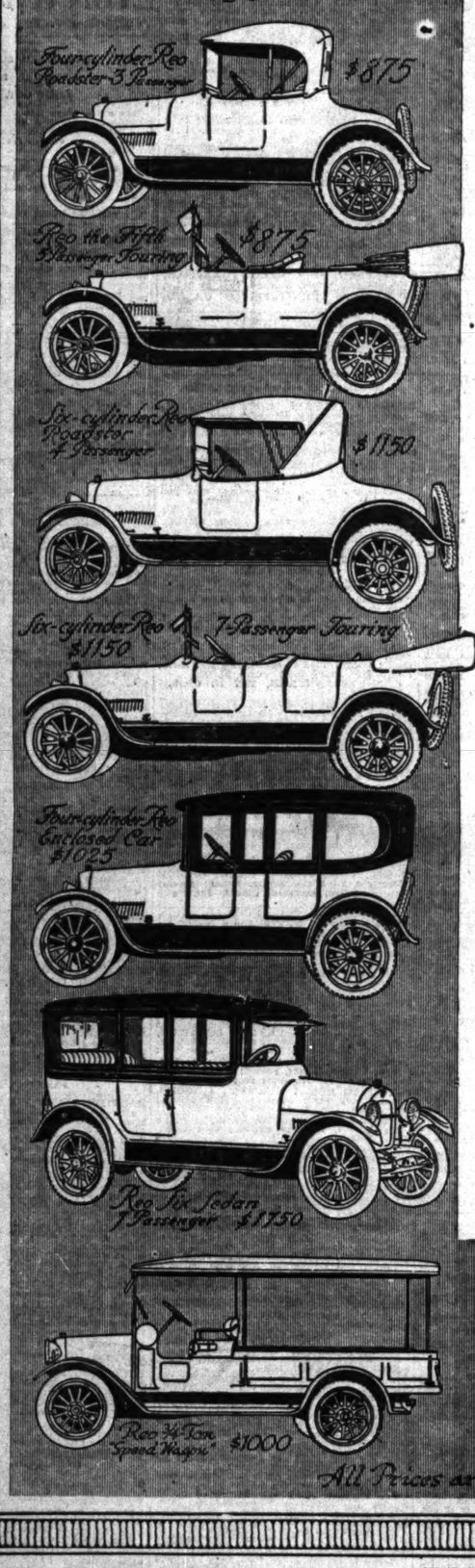

All Prices are f.o.b. Lansing, Michigan

—but it wouldn't be a Reo!

Are you one of those who, just because you can't get a Reo on the minute, are thinking of accepting as a substitute a car that is your "second choice"?

Or are you one of those who think perhaps you can get as good value in some automobile of lesser reputation?

If you are in doubt on any point, let us just say this:

Take a Reo, and have it made in any other factory—and it wouldn't be a Reo.

It isn't design alone—there are no radical features of design in Reo cars.

Nor is it factory equipment—all automobile factories have about the same machines. Reo, being a leader, is always a few months ahead of most—but machine tools are practically standard.

Nor could one say that Reo mechanics are all more skilled—others can hire good mechanics too.

That's why we say that if you took Reo design and Reo specifications and had the car made up in some other plant, still it would not be a Reo.

It's the Reo spirit—that indefinable but still tangible thing that pervades the whole Reo organization from General Manager down to the Last Man in the Shops, that gives to this product the quality that has come to be known as Reo.

We like to call it good intent—for after all that is the determining factor.

It is the desire of the Reo Folk to make the best automobiles it is possible to make.

Not the most, but the best. Not quantity, but quality, is the Reo goal.

And every Reo man—from the Chief Engineer to the Final Inspector—is imbued with that spirit, is actuated by that desire to make good, dependable automobiles. Better than others.

Visit the Reo plant. You will be welcome—the doors are always open. Reo Folk, proud of their work, are glad to show you through. Note the atmosphere of the place. Watch the workers—listen to the remarks you'll hear.

No one asks—"How many did we make yesterday?" as you hear in so many factories nowadays.

For that isn't the thought uppermost in the minds of Reo workmen.

It's how many parts were discarded, turned back by the inspectors—because of some error so slight it would "pass" in most plants.

There's no secret—no necromancy—about Reo quality or how it gets into the product.

It's the result of that fervent desire of the Reo Folk to make Reo cars excel—and the eternal vigilance that results from that desire—that is responsible for Reo quality, Reo stability, Reo low cost of upkeep, and finally, Reo preference—Reo demand.

Is it any wonder that Reo cars are known as "The Gold Standard of Values"?

Reo Motor Car Company
Lansing, Michigan

Reo Motor Car Co. of Chicago, Inc.
Phone Calumet 6050 — 1218-20 Michigan Avenue

Reo Service Station
Phone Calumet 2677 — 2434-36 South Park Avenue

61-F

"THE GOLD STANDARD OF VALUES"

The Glenmoor—A lounge suit for men and young men, of smart, "rough" fabrics, with half-inch stitched seams throughout.

AS a demonstration of the position of this Men's Store in matters concerning clothing, shoes, hats and haberdashery for the man of affairs and his son, the

AUTUMN OCCASION
for Men and Young Men

continues to present in most extensive assortments the new and correct styles for fall and winter, each being distinguished by that element of good taste which leaves nothing to be desired and nothing to be excused.

Among other lines—Stein-Bloch clothes for men and young men are shown exclusively in Chicago by the Men's Store (Second Floor, South Room) of

Carson Pirie Scott *and* Company

Mandel Brothers
Where costuming is held an art

SALE of new, separate skirts in which chic, smartness of design and inviting values are prominent features.

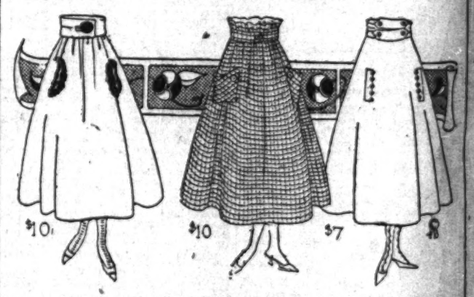

Serge skirts at 7.50

Cut generously full and fashioned with pockets and self girdle; the youthful model pictured at the left. The serge in navy or black.

Velour check and broadcloth skirts, $10

Several extremely clever new models, two as here pictured. The velour cloth in different color combinations; the broadcloth suits in navy or black and fur-trimmed.

Fourth floor.

GLASTENBURY HEALTH UNDERWEAR
FOR MEN

PROTECTION against chilling of the body; often a fore-runner of colds, pneumonia and rheumatism.

Famous over half a century for its superior qualities.

Every garment shaped to the figure and **guaranteed not to shrink.**

Glastenbury Two-Piece, Flat Knit Spring-Needle Underwear is made in fifteen grades, several weights of fine wools, worsted and merino.

Adjustable drawer bands on all except $1.25 grade.

Natural Gray Wool, winter weight	per garment $1.25
Natural Gray Wool, winter weight	per garment 1.75
Natural Gray Wool, winter weight (double thread)	per garment 2.00
Natural Gray Wool, light weight	per garment 1.25
Natural Gray Worsted, light weight	per garment 1.75
Natural Gray Australian Lamb's Wool, light weight	per garment 2.00
Natural Gray Worsted, medium weight	per garment 2.00
Natural Gray Australian Lamb's Wool, winter weight	per garment 2.50

FOR SALE BY LEADING DEALERS
Write for booklet—sample cuttings. Yours for the asking.

Glastonbury Knitting Company, Glastonbury, Conn.

HEALTH RESORTS HEALTH RESORTS

White Sulphur Springs
West Virginia
Open All the Year
The Greenbrier
EUROPEAN PLAN
Finest Bath Establishment in America, Connected Directly with the Hotel
Nauheim and All Principal Baths of European Health Resorts Are Given in the Bath House by Skilled Attendants

FRED STERRY, Managing Director — J. H. SLOCUM, Resident Manager

ECONOMICAL WOMEN must have THE TRIBUNE—because much of its advertising—merchandising news—is not found in any other *newspaper.*

HEALTH RESORTS

GET HEALTH

Thousands of cases of constipation, catarrh, stomach trouble, nervousness and other chronic diseases successfully treated through natural methods.
Proper Diet, Corrective Exercise, Revitalizing Treatments,
98 per cent Satisfied Patrons
Ask for free book "The How of Health"
International Health Resort, Dept. 25
4200 Grand Blvd., Phone Oakland 2584

Private Home FOR THE FEEBLE MINDED AND MILDLY INSANE
Where love, kindness and harmony are practiced. Females only. Phone Wheaton 162 or address MISS E. B. HOWE, WHEATON, Ill.

EDUCATIONAL

Chicago Normal School of Physical Education
Evening Classes in Gymnastics and Dancing. Enter NOW. All instruction given by regular members of the normal school faculty. Aesthetic, folk, interpretative and social dancing. Children's Classes on Saturday afternoons. For full information address Sec., Box 46, 438 S. Wabash Ave., Chicago.

KEEWATIN ACADEMY—Waukesha, Wisconsin. Winter home, St. Augustine, Florida. The school plant is one of the best equipped in the United States. Address Secretary, 1112 Marshall Field Annex, Chicago. Cent. 345.

SUBSCRIBE FOR THE TRIBUNE

RESORTS—FOREIGN
Ocean Travel.

NOW is the time to arrange to spend the WINTER in the SUMMER time of the SOUTH and visit

HONOLULU
Suva, New Zealand, Australia
The Palatial Passenger Steamers
P. M. S. "Niagara" (20,000 tons) — R. M. S. "Makura" (13,500 tons)
Sail from Vancouver, B. C.,
Oct. 25, Nov. 22, Dec. 20, Jan. 17.
Round Pacific Tour, $337.50 up. Honolulu, $135 up.
For further particulars apply Can. Pacific Ry., Clark St. (opposite P. O.), Chicago, or to Can. Aust. Royal Mail Line, 440 Seymour St., Vancouver, B. C.

SOUTH AMERICA
GRAND CIRCLE TOUR
November 8
Send for descriptive booklet.
AMERICAN EXPRESS
Chicago Ticket Office:
23 W. Monroe St. — Phone Randolph 3922

HONOLULU
The Way to Go!—Splendid Twin-Screw 10,000-ton American Steamers
OCEANICS.S.CO. "MARIA," "SONOMA," "VENTURA"
111 Sutter St., San Francisco, Cal. — 1st Cl. $85.00 — 2nd $50.00
"Lines to Australia, Australia" — Sailings every 21 days.
Pass. Dept. 5327, 301 1st Cl. — Oct. 17, Nov. 7, 28.

RESORTS AND HOTELS.

Briggs House
Randolph and 5th Ave., Chicago
1 BLOCK FROM CITY HALL SQUARE
Location Most Central
200 Modern Rooms — Restaurant Facilities Unsurpassed.
Rate Per Day, $1 and $1.50 With Bath, $1.50, $2 and $2.50

HOTEL COLFAX
MINERAL SPRINGS AND BATH RESORT. GOLF AND TENNIS.
Write for Booklet. Hotel Colfax, Colfax, Iowa.

CALIFORNIA
THE LAND OF ETERNAL JUNE.
Best reached via C. & N. W. Ry. City ticket office, 148 S. Clark St. Phone Randolph 7800.

EVANSTON HOTEL
200 ROOMS. JUST COMPLETED AND OPENED.
Forest Av. and Main St., Evanston, Ill.
Evanston 5000.

RESORTS AND HOTELS.

ROYAL PALACE HOTEL and COTTAGES
on the Beach, ATLANTIC CITY, N. J.
NEAR ALL PIERS AND AMUSEMENTS
A delightful place to spend the Fall and Winter seasons.
CAPACITY 600. OPEN ALL THE YEAR.
S. Hanstein, Prop.

WINTER RATES Starting October 1

Ask for Special Offer.
HIGHLAND PARK, ILL.

CHICAGO'S FAMOUS SOUTH SIDE HOTEL CENTER
CHICAGO BEACH HOTEL. HOTEL DEL PRADO
THE WINDERMERE HYDE PARK HOTEL

ADVERTISE IN THE TRIBUNE.